WEATHER FORECASTS

Victoria and Vicinity—Fresh south to southwest winds; mostly fair, and mild; probably a few scattered showers.

Vancouver and Vicinity—Moderate to fresh southwest to west winds; mostly fair, and warmer, with a few scattered showers.

The Daily Colonist.

(ESTABLISHED 1858)

COLONIST TELEPHONES

Advertising	Empire 4114
Business Office	Empire 4114
Circulation	Garden 1812
Job Printing	Garden 5241
Editorial Rooms	Empire 4111
Social Editor	Empire 3311

NO. 123—EIGHTY-SECOND YEAR | VICTORIA, BRITISH COLUMBIA, SUNDAY, MAY 5, 1940 | FORTY-FOUR PAGES

ALLIED LAND UNITS SLOWLY CLOSING IN ON NORWEGIAN PORT

Germans Appear Trapped Between Land and Sea Forces of the Allies—Thousands of Norwegian Refugees Reach Sweden—Fate of Ambulance Unit Is Uncertain

STOCKHOLM, May 5 (AP).—Refugees arriving in Sweden from Narvik Saturday brought word of Allied land units slowly closing in around the Arctic ore port, while a Nazi force weakened by three weeks of fighting clung to positions in the hills above the town. British naval units were reported to be bombarding the port, but of this there was no confirmation.

In any event, the German forces were apparently trapped between Allied land and sea forces. Swedish military men thought it would be easy for the Allies, after complete occupation of the Narvik area, to block any German attempts to drive through to the northern port, provided they maintain an active naval force off the coast north of Mosjoen.

DIFFICULT COUNTRY

Mosjoen lies about 100 miles north of Namsos, evacuated by the Allies, Thursday and Friday. From that point to Narvik, another 100 miles north the country is difficult, and any attempt by the Germans to traverse it would expose them to Allied attacks from the sea—a hazard the Allies, because of their sea power, would not have to face in the event of a push southward.

Norwegian resistance in Central Norway was said to have come to a virtual standstill Saturday after an order was issued purportedly by Colonel O. B. Getz, "acting commander" of Norwegian forces in this

Continued on Page 3, Column 4

EIGHT RESCUED FROM SCHOONER

Dozen Others Still Aboard Crippled Ship in Heavy Seas Off California

SAN FRANCISCO, May 4 (AP).—The United States coast guard cutter Ariadne arrived alongside the stricken lumber schooner Daisy Matthews tonight and picked up Captain O. J. Carlsen and twelve of his crew from small boats.

SAN FRANCISCO, May 4 (AP).—Eight crew members of the storm-tossed Daisy Matthews were transferred to the ship Lumberman, and twelve to fourteen others awaited the arrival of the coast guard cutter Ariadne before leaving ship in the heavy seas, Mackay Radio reported tonight.

The message, from the Texas (Oil) Company's Illinois, did not say how the transfer was effected or whether there was loss of life. It was indicated the eight men were to proceed on the Lumberman to San Pedro.

The Illinois remained standing by. She went to the scene last night in response to distress flares.

TWENTY MILES OFF COAST

Mackay Radio said a previous report had indicated the entire crew of the Daisy Matthews had abandoned ship twenty miles off Eureka, about 250 miles north of the Golden Gate.

Meagre reports indicated the Daisy Matthews, bound from Coos Bay, Ore., to San Francisco, lost part of her deck load in a heavy storm. The Illinois earlier today reported the schooner in a "sinking condition" in heavy seas and rain.

The 204-foot Daisy Matthews, commanded by Captain O. J. Carlsen, is owned by S. S. Freeman, of San Francisco, operating in the coastwise service. She is of 513 gross tons and was built in Hoquiam, Wash., in 1916.

Two Fishermen Drown in Klamath

YREKA, Cal., May 4 (AP).—John Mura, twenty-seven, and John White, thirty-three, Mount Shasta fishermen, drowned in the Klamath River, twenty-five miles northeast of here, today.

Both were swept down the stream to their deaths after Mura slipped into a deep pool and White was pulled into the current while trying to rescue Mura.

Wayne Small, of Weed, who was with them, pushed a pole toward the struggling men in the water, but it snapped and broke as they reached for it.

PAGE DIRECTORY

Comics	Page 25
Culbertson on Bridge	Page 24
Editorials	Page 4
Finance	Page 24
Radio Programmes	Page 23
Shipping and Travel	Page 22
Social Notes	Page 8
Sport	Pages 15, 16, 17
Theatres	Page 12
"Trail's End"	Page 25
Women's Clubs	Page 7

MAKE PLANS FOR BUDGET

Taxation Officials Studying Returns for Basis of 1940 Income Proposals

OTTAWA, May 4 (CP).—Finance and tax officers of the Dominion Government watched a huge inpouring of income tax money into the Federal treasury last week with an eye to the formulation of the 1940 budget proposals.

Early receipts from taxes on 1939 incomes exceeded all previous records, due to a number of causes, one of which was the 20 per cent surtax imposed for war purposes last September. Others may have been larger incomes in 1939 and a tendency on the part of the taxpayers to pay their bills early.

The budget this year will have to raise a huge sum of money, perhaps $1,000,000,000 for war and general Governmental purposes. Thus new taxes probably will be imposed and existing tax rates may be increased.

RETURNS FORM BASIS

The receipts from income tax will furnish a basis for judging the returns from that source a year hence. While conditions will differ somewhat in 1940 from 1939 the general expectation is that the national income will increase rather than decline as compared with last year.

As legislation during the session is expected to be light and political controversy less than usual, the tax and finance programme of the Government will be the major job of Parliament.

For this reason and also in order to let the public know as soon as possible the taxes they will have to pay it is probable Finance Minister Ralston will present his budget at the earliest date possible.

TO AVOID UNCERTAINTY

Thus whatever new taxes are decided upon will go into operation earlier and yield more revenue and the uncertainty about budget proposals which tends to slow up business transactions will be checked.

Early decisions on the speakership of the Commons and the Senate are to be expected and one or two appointments may be made to the Cabinet.

The position of Secretary of State has been vacant since the death of

Continued on Page 3, Column 3

STATE CLAIMS ARE FANTASTIC

No Comment Made by Admiralty on German Reports of Sinkings

LONDON, May 4 (CP).—Well-informed British sources tonight described German claims to the sinking of a British battleship and other war vessels by air bombers as "of the fantastic character to which the public is fast becoming accustomed."

This comment was not elaborated.

NAZI CLAIMS

BERLIN, May 4 (CP).—Nazi leaders tonight followed up the German High Command's claim that a British battleship had been sunk by planes, with further claims that a British heavy cruiser was sunk, another damaged and a destroyer hit off Namsos yesterday.

The so-called "announcement" also said raids were carried out yesterday off Narvik, and claimed that a total of nine British warships were hit and either sunk or damaged in the Namsos and Narvik raids.

(There was no comment in London. The Admiralty has made it a practice to make no immediate comment on such German claims, pointing out that to do so might give the enemy information they seek by putting out the claims as "feelers.")

The Germans claimed to have done the damage at Namsos in attacking a naval unit which had taken aboard evacuating Allied troops.

The heavy cruiser was described as a vessel of "the York class."

(The York is a vessel of 8,250 tons and has a normal complement of 600 men.)

There is no "York class."

Tulips at the Parliament Buildings

—By Colonist Staff Photographer.

Visitors and residents who enjoyed the two score private gardens in Victoria which were open to inspection during the Spring Garden Festival, which closed yesterday, did not overlook the beauties of the grounds at the Parliament Buildings. Here is shown a magnificent bed of yellow tulips and forget-me-nots bordering the Government Street side of the well-kept lawn in front of the buildings.

Many Ships Added To Canadian Navy Since War Started

Naval Service Now Comprises More Than Hundred Vessels, Including a Large Number of Auxiliary Craft—R.C.M.P. Sea and Air Branches Transferred to the Fighting Forces

(Special to The Colonist)

OTTAWA, May 4.—The Royal Canadian Navy now comprises more than 100 vessels although the numerical strength was but a dozen when the war broke out, it was disclosed tonight.

Naval headquarters here have requisitioned a large number of auxiliary vessels of varying sizes in various parts of Canada since September, it was learned. Many already are doing duty for naval purposes generally and as patrol boats, while on others alterations are nearing completion and they will go into operation within the next week or so. The augmented strength includes craft taken over from the Atlantic, St. Lawrence and Pacific protective service squads of the Royal Canadian Mounted Police.

Continued on Page 10, Column 6

DEPUTIES MAY MEET SECRETLY

Withdrawal of Allied Forces May Be Discussed in French Chamber

PARIS, May 4 (AP).—Premier Paul Reynaud's Government tonight appeared to be facing a secret airing in the Chamber of Deputies of the reasons for the Allied withdrawal from Central and Southern Norway.

A secret meeting became almost certain when two deputies of parties supporting the Government filed notices which would open debate on military strategy.

Despite the increased demand for an immediate session, it appeared unlikely that the Chamber would meet before its scheduled date May 16.

WOULD PREVENT WAR SPREAD

Evidence of Allied efforts to divert both Italy and Spain from the the German camp and prevent war spreading to the Mediterranean continued to appear.

In line with yesterday's statement by the semi-official Tele-France News Agency that neutrality would be Italy's most advantageous course, newspapers devoted lengthy articles to the economic advantages which they said would obtain by remaining neutral.

Marshal Henri Philippe Petain, Ambassador to Spain, conferred with Minister of Commerce Louis Rollin yesterday on the possibilities of increasing French-Spanish trade. Later, the Ambassador talked with President Albert Lebrun.

May Intern Irishmen in Prison Ship

BELFAST, Northern Ireland, May 4 (AP).—Internment in a prison ship anchored off the coast of Ireland is being considered by Northern Ireland authorities as a remedy for mutinous I.R.A. members held in Ulster jails.

After the first Great War, scores of prisoners were confined for over a year in a heavily-guarded internment ship, anchored in Belfast Lough.

More than sixty members of the Irish Republican Army, interned by the Northern Ireland Government for the duration of the present war, have given the authorities plenty of trouble.

MINERS ACCEPT NEW AGREEMENT

Wartime Wage and Bonus Proposal Calls for Negotiated Settlement of Grievances

NANAIMO, May 4 (CP).—William Atkinson, district representative of U.M.W.A., announced today that coal miners on Vancouver Island have voted in favor of wartime wage and bonus agreement.

Under the agreement, voted on in Cumberland on Tuesday and Thursday, the miners will accept negotiated settlement of all outstanding grievances and the cost-of-living commission plan for revision of wages every four months.

It was announced earlier in the week by Angus J. Morrison, of Calgary, and secretary-treasurer of the U.M.W.A., that 9,000 Alberta miners had accepted a similar agreement with coal operators.

ASKS CLOSER ROAD SURVEY

B.C.-Alaska Highway Commission Makes Interim Report to Ottawa

(Special to The Colonist)

OTTAWA, May 4.—The Canadian Commission investigating the proposal for construction of a British Columbia - Alaska Highway today placed an interim report in the hands of Prime Minister Mackenzie King, it was learned tonight.

In the report of the commission, which is headed by Hon. Charles Stewart, chairman of the International Joint Commission, no definite recommendation is made as to a choice between the two suggested routes, the one nearer the Pacific Coast line to run northward from the vicinity of Hazelton, known as Route A, and the other more inland to run northward from Prince George and called Route B.

A further appropriation by the Dominion Parliament at the coming

Continued on Page 6, Column 7

GARNER RECEIVES TEXANS' SUPPORT

Vice-President's Followers Win Control of County Democratic Conventions

DALLAS, Texas, May 4 (AP).—Heavy support of Vice-President Garner for the Democratic Presidential nomination in the more populous sections of Texas tonight indicated the Texan's followers would control county Democratic conventions on Tuesday.

Enough Roosevelt support developed, however, to threaten the Vice-President's control in some sections, notably Southeast and Central Texas.

The total delegates to the county convention will be 1,468. On the basis of incomplete returns, third-term supporters of Roosevelt will have a voting strength of at least 425, Garner, 600; uninstructed, 226; Hull, 16. This accounts for all but 201 of the delegates.

ALL BRITAIN WAITING TO HEAR REPORTS OF GOVERNMENT HEADS

Prime Minister Chamberlain and First Lord Churchill Expected on Tuesday to Lift Veil Of Secrecy Regarding Operations in Norway —Bitterly Caustic Comment Presaged

From Europe Day by Day—

THE TIMES, London

News and Comment on International Events selected from The Times daily and published in The Daily Colonist by special arrangement with The Vancouver Daily Province.

(Copyright, 1940, by Southam Co.)

LONDON, May 4.—Withdrawal of British troops from Namsos and Andalsnes, says The Times today, is an undoubted setback to the Allies, but it is certainly not so grave a matter as the retreat from Mons, in 1914, or the evacuation of Gallipoli, which both seemed disasters at the time.

None of these reverses prevented the Allies from winning the last war, nor will the Norway campaign, so far as it has gone, prevent success in this war.

If the attempt to take Trondhjem had never been made, King Haakon and the legal Government of Norway might well have been captured by the invaders and the Germans might have effectively established themselves throughout the whole country.

• • •

The resources of Great Britain and France have not been impaired. They can spare for the Mediterranean one of the largest Allied fleets ever seen there. And not only has Germany lost the iron ore from Sweden, but more than half of the German fleet is out of action, with forty transports, large and small, lost.

In France, says The Times Paris correspondent, the Trondhjem withdrawal is seen in its true proportions as a local reverse. Privately, however, there is a feeling that something is lacking in the Allies' conduct of the war, especially their treatment of neutrals. Germany violates neutral territory without scruple and gains big strategical and tactical advantages thereby. The Allies do not intervene until after such violation and then they are too late.

Some Paris commentators say the time has come for the Allies not to leave the initiative to violators of the law.

• • •

The United States efforts to prevent Italy entering the war are contrasted in The Times by news from Rome, indicating that leading Fascists continue to regard the Allies' withdrawal from the south of Norway as a great victory for the German ally.

One writer sarcastically congratulates the soldiers of His Britannic Majesty on the good use they made of their feet and another commentator described the British as incurable amateurs in military matters.

Chamberlain's argument that the Allies could not intervene lawfully in Norway until the Germans had violated Norwegian neutrality is carefully ignored.

• • •

Constant attacks by British aircraft on airdromes in Norway and Denmark, says The Times' aeronautical correspondent, have made Stavanger, Aalborg and Fornebu, near Oslo, difficult to use.

The Royal Air Force is watching any moves German squadrons may make to insure whatever airdromes they choose are immediately bombarded.

One of the striking facts of the Norwegian operations, says The Times naval correspondent, has been the small success of air bombing against warships, even when it lasted hours.

The cruiser which bombarded Stavanger airdrome had 115 bombs aimed at it but only one hit.

Vigorous Campaign Certain To Be Continued in Norway

LONDON, May 5 (AP).—Britons thought and talked tonight of what they may hear next Tuesday when Prime Minister Chamberlain and Winston Churchill, First Lord of the Admiralty, tell the House of Commons about the campaign in Norway.

Whether or not the Prime Minister and Mr. Churchill are able to make public the whole story is not known. Quite possibly the exigencies of military secrecy—the need to veil present fact lest too much frankness give a clue to future intentiion—may keep their statements less informative than their hearers hope for.

But the public expects to learn at least something of the emergency that forced the Allies to abandon attempts to capture the Norwegian port of Trondhjem. Possibly by Tuesday it will be possible to say where the evacuated troops have gone. The general belief is that they were moved to the northern theatre of war around the ore port of Narvik, where British and French forces already apparently have a secure foothold as a base for a long campaign to free their Scandinavian ally.

TO CONTINUE FIGHT

Certainly Britain will continue fighting for Norway "with the greatest vigor," an authoritative source declared Saturday, and it was pointed out elsewhere that a naval base might be organized in the North to patrol the coast and prevent German attempts to circumvent the blockade.

It was recalled that long before the withdrawal, Mr. Churchill had

Continued on Page 6, Column 2

CANADIANS REVIEWED

Governor-General Designate And Princess Alice See Troops at Aldershot

ALDERSHOT, Eng., May 4 (CP).—The Earl of Athlone, who leaves soon for Canada to take up his duties as Governor-General, and Princess Alice, Countess of Athlone, today visited the little bit of the Dominion transplanted to the Aldershot training area due to the war.

They saw nine separate units of the Canadian First Division either parading on the drill square or training in the field under wartime conditions.

After inspecting the 48th Highlanders and taking the salute as they marched past with their pipers playing "Highland Laddies," Lord Athlone told Lieut.-Colonel E. W. Haldenby, of Toronto, officer commanding the regiment, that: "Your unit is magnificent. You should be proud of it."

COMPLIMENTS FOR ALL

His comment to other units which he saw in action was equally complimentary.

When Major-General A. G. L. McNaughton, general officer commanding the First Division, welcomed the Earl and her Royal Highness to the Canadian encampment, he was flanked by Hon. Norman Rogers, Canadian Minister of National Defence; Hon. Vincent Massey, Canadian High Commissioner in the United Kingdom; and Major-Gen-

Continued on Page 24, Column 8

FOUR DROWN IN TWO ACCIDENTS

Two Lost When Swell Upsets Boat—Others When Barge Wrecked

PORTLAND, Ore., May 4 (AP).—Tragedy struck on two widely separate points of the Columbia River today and took four lives.

D. E. Bonbright, forty-six, Portland apartment manager, and George Dunn, fifty-five, Portland, drowned when swells from a freighter, augmented by heavy winds, upset their fishing boat off the mouth of the Lewis River near Ridgefield, Wash. Two other occupants of the boat were rescued.

Two more lives were lost 100 miles upstream, near Celilo Canal. An empty wheat barge being pushed upriver by a tug, broached and was carried, out of control, toward Celilo Falls by the freshet-swollen river. Norman Morton, nineteen, Attalia, Wash., one of the two men aboard, leaped overboard and drowned trying to swim the boiling flood to shore. The other, Burl Redd, thirty-two, Wallula, Ore., stayed on the craft until it struck some rocks. He apparently was knocked overboard, State Police Sergeant Frank Grimm reported.

The barge wedged on a promontory on the brink of the falls. Tugs were not able immediately to get it clear. Grimm said there was some doubt whether it could be saved.

MAN KILLED BY CAVE-IN AT MINE

MAHANOY CITY, Pa., May 4 (AP).—A cave-in at an independent coal mine at Nicholas, two miles west of here, killed one man and entombed two others today.

Joseph Malkowsky was crushed by tons of earth that blocked the passageway. Rescue workers recovered his body. Cut off from safety were Charles Broderick and John Lawson. Some workers estimated it would take at least fifteen hours for the rescue crew to reach them.

DUTCH TAKING STERN ACTION

Score of Persons Arrested As Dangerous to Security Of Netherlands

THE HAGUE, May 4 (AP).—Premier Derek Jan de Geer told the nation in a broadcast today that twenty-one persons "who endangered the security" of The Netherlands were arrested and interned during the night.

All those interned, he declared, were arrested on the basis of personal acts and not because of their political views.

"These measures have been taken in accordance with martial law under which the military authorities have the right to take into detention people whose presence is considered dangerous to the order and general security of the country," De Geer said.

NAZI MEMBER ARRESTED

One of those placed under arrest was M. M. Rost van Tonningen, a Nazi member of Parliament and editor of the National-Socialist newspaper Nationale Dagblad.

"They undermine confidence in our firm will to resist every violation of our territory," the Premier said. "They break down the security which is involved in the readiness of our defences against all belligerents.

"They are not to be compared with the Dutchmen of 1914-18, but rather to those who, at the end of the eighteenth century and the time of the French Revolution, brought about our country's darkest hours.

"This lesson of history forbids us to let them go."

NOTED EXPLORER CRITICALLY ILL

Dr. F. A. Cook Suffers From Cerebral Hemorrhage—Claimed to Have Discovered North Pole

PORT CHESTER, N.Y., May 4 (AP).—Dr. Frederick A. Cook, seventy-seven-year-old Arctic explorer, suffered a cerebral hemorrhage last night and was taken to United Hospital. His condition was described today as "fair."

Dr. Cook, whose claim to be the discoverer of the North Pole precipitated a long and spectacular controversy with the late Admiral Robert E. Peary, had been a guest for two weeks at the home of Ralph S. von Ahlefeldt, of Larchmont.

Von Ahlefeldt, a friend of long standing, was one of the leaders in the fight to vindicate Dr. Cook's claim that he discovered the North Pole on April 21, 1908, a year before Admiral Peary reached the top of the world.

The National Geographic Society, after studying the data submitted by the rival explorers, eventually accepted Admiral Peary as the discoverer of the Pole.

R.A.F. SCORES DIRECT HIT ON GERMAN TRANSPORT

A 10,000-Ton German Transport (Arrow) Burns in Kristiansand Fjord, Norway, After British Planes Bombed Her While Nazi Troops Were Being Unloaded. The Photo Was Taken From One of the Royal Air Force Bombers.

Candid Facts about a very UNUSUAL MAY SALE

It's a "May" Sale not only because we're in the Month of May, but also because you **MAY** get what you want and you **MAY** not . . . and that's an unusual admission for any Merchant to make. Another Unusual thing about this Sale is that most Sales start on Thursday . . . whereas this one starts at 9 a.m. tomorrow. And all we add is that if your size and fancy **IS** among these special groups you're certainly a very very lucky lady. And your husband or dad is a very very lucky man. Every garment and every hat plainly marked with the former price so that you can have the pleasure of seeing just what you **ARE** saving.

HATS at ½!

There's no excuse for this generosity, but we just felt we had to include some hats to make the event complete. So we selected 125 at random and maybe **YOURS** is among them

16 COATS — Mostly sports styles, some formerly priced as much as $29.75. Now all **$14.95**

25 COATS — Tweed and dress models. Former prices ranged from $25 to $35. Now all **$19.75**

29 COATS — A group of really lovely coats in many styles. Formerly priced $35 to $39.75. Now all **$24.75**

GROUP OF 16 SUITS — English Tricotine and Tweeds. They were excellent values at $19.75 up to $29.75, so what will we call them at **$14.95**

GROUP 1 Dresses — Prints and Crepes in black, navy, grey and wine. Originally $12.95. Reduced to **$2.89**

GROUP 2 Dresses — 35 dresses in this group in navy. Several shades of light blue and black. Formerly priced to $19.95. Now **$7.89**

GROUP 3 Dresses — About 50 dresses in this lot. Many of them Queen. All wanted colors and sizes. Formerly priced to $29.75. Reduced to **$12.89**

SCURRAHS

Special Session May Last Three Days if Long Debate Offered

Provincial Fuel Board Expected to Strike Intermediate Rate for Bulk Sales of Gasoline on Tuesday, After Conferences Proceeding Here

THE British Columbia Government prepared without comment yesterday for what is expected to be a three-day meeting of the Nineteenth Legislature, summoned to assemble at 3 p.m. on Wednesday for a special session devoted to gasoline legislation. The length of the session, it was conceded, would depend on the nature of the Administration's proposed legislation, and the decisions of a divided Opposition as to the exercise of their rights of debate.

Summoned by proclamation, the House is being convened expressly "for the dispatch of public business relating to gasoline and petroleum products," limiting the type of legislation that may be advanced at the session.

DEBATE ANTICIPATED

In addition to the main measure, expected to be a proclamation bill giving the Province right of entry into the gasoline business in all its phases, there may also be an amendment to the Constitution Act providing for sessional allowances in lieu of the customary $2,000 sessional indemnity. The Administration, however, kept its own counsel on what legislation will be introduced.

Spirited debate on the whole issue of gasoline price regulation, with a defence of the Government's course in the past eighteen months of inquiry and litigation, are expected to supply the talking points of the session. The House will be opened quietly, with minimum ceremony.

DISCUSS BULK RATE

In discussions renewed yesterday before the Provincial Fuel Board representatives of the oil companies, retailers in charge of service stations, and wholesalers handling bulk gasoline negotiated on the settlement of an intermediate rate which would apply for bulk commercial purchases of gasoline. Dr. W. A. Carrothers announced that the board was willing to declare an intermediate rate as part of the general price-fixing order, once the level of that rate has been settled. Action, he said, could be expected by Tuesday on the matter.

T. E. H. Ellis, counsel for the oil companies waited on the board during the day, with Mainland associates. The board on its own behalf consulted retailers, whose margin of profit has been cut from 5 cents to 4 cents a gallon in the general settlement of the dispute announced by the Government last week.

The new price-fixing order, Regulation No. 11, will probably go before the Cabinet on Tuesday for ratification by the Government, if the intermediate rate is settled in the meantime.

ISLAND CHOIR WINS SHIELD

Nanaimo Singers Receive High Awards at B.C. Musical Festival

VANCOUVER, May 4 (CP).—Honors fell to Nanaimo, at the British Columbia Musical Festival here tonight, when the Joseph Williams Shield was won by the Nanaimo Male Voice Choir, Andrew Dunsmore conducting.

Dr. C. H. Moody, adjudicating this class, declared that the choir showed fine rhythmic balance and tonal beauty and that in his opinion it was a good choir. He awarded the marking of 169 for the two test pieces sung, the Canadian Pacific Railway Choir, conducted by Robert Jones, Vancouver, coming second with a marking of 163 and losing the shield which it held last year.

VICTORIA GIRL THIRD

Finalists in the girls' solo for high voices, under seventeen, were adjudicated by John Goss, who gave first place to Ninon Houston, Nanaimo, with 172 marks; second to Patricia Kerr, Vancouver, with 171, and third to Dorothy Craig, Victoria, with 169.

In Class 79, for young vocalists under twenty, Loise Garrison took first place with 173 marks, Adele Dunsmore second, with 172, and Mary Grant, with 171, both of Nanaimo.

"It came as the surprise of my life to find that British Columbia could produce bands and orchestras of such an extremely high standard," said Bernard Naylor, British musician adjudicating at the afternoon session of the festival.

KITSILANO BOYS WIN

Awarding the "Conn" Challenge Cup once more after it has held it for the past year to the Kitsilano Boys' Band with 95 marks, Mr. Naylor paid marked tribute to the gifts of Arthur Delamont, conductor, who was not only responsible for this famed band, but for several other competing aggregations as well.

Ranking close in the highest excellence in another section came the Kamloops Canadian Legion Junior Symphony, conducted by A. Nelson McMurdo, whose young people were again awarded the Shelley Cup, which the symphony has held during the past year with a marking of 89.

The Kitsilano winning test piece was a selection from Flotow's opera "Martha"; that of the Kamloop's entry, Haydn's "Surprise Symphony."

More thrills came from the appearance of the Mount Vernon, Wash., High School Band.

Results achieved in order are as follows:

Class 147, for junior and high school orchestras: Mount Vernon High School, 87 marks, King Edward High School, Vancouver, Jack Merill conducting, 85; Kitsilano High School, I. Parfitt conducting, 84

FOR JUNIOR BANDS

In Class 140, for junior bands under nineteen years, came Kitsilano, with 95; West Vancouver Junior Band and Grandview Junior Band, both conducted by Mr. Delamont, the markings being 86 and 84, respectively.

Class 148 included the Kamloops aggregation, which took 89 marks; Mount Vernon took 84, and the Arco String Orchestra, conducted by Noel Pearce, Vancouver, 79.

Another aggregation of instrumentalists of more than usual interest was the St. Mary's Indian School Band, conducted by Michael Holmes, of Mission, which competed in the junior bands under fifteen years, Class 139.

This section had two other Delamont aggregations competing in the General Gordon School Band and the West Vancouver School Band, the former taking first place with 88 marks, the last named with 86. The Indian boys, one of whom was scarcely large enough to hold up his drum, did not reach "honors" marking, but were given 80 and considerable encouragement by the adjudicator.

Will Pay Visit to City This Week

RT. REV. G. A. WELLS, C.M.G., D.D.

ANGLICAN Bishop of Cariboo, and principal Protestant chaplain of the Canadian forces, will be a visitor to Victoria this week. Yesterday the Bishop left Ottawa by airplane for Vancouver, where he will preach this evening in Christ Church Cathedral. Returning across the continent, he will stop in each military district and visit the district chaplains.

HURLED BACK IN DISORDER

French Report Successful Repulse of German Attack On Wide Front

PARIS, May 4 (AP).—The French High Command tonight reported that a German surprise attack against the vital centre of the 100-mile active section of the Western Front had been thrown back "in disorder."

The Germans, attacking on what was described officially as a "wide front," were caught in strong French barbed wire entanglements by heavy artillery fire.

Machine-guns and automatic rifles, placed strategically to sweep the fields of wire, were said by military observers to have thrown the Nazis into confusion, forcing their retreat.

ADVANCE POSITIONS

This section of the front, where the valleys of the Blies and Saar Rivers join, is one of the most difficult countrysides on the Western Front for ground operations. Far in advance of the Maginot Line the French have erected strong advance post positions, taking advantage of the thickly wooded slopes and rock-strewn valleys.

The German attack, launched before dawn this morning, is understood to have covered the whole valley area situated almost in the exact centre of the northern hinge of the Western Front, where it bends west from the Rhine and runs to the Luxembourg frontier.

The sparsely-worded High Command communique referred to the action as a "quite important surprise attack," indicating it was considerably larger than the recent local skirmishes between advance posts and patrols in this sector.

Since yesterday, artillery fire has been increasing along the entire sector between the Rhine and Moselle Rivers.

FIVE IN THE ARMY

CALGARY, May 4 (CP).—Four sons and a grandson wearing the King's uniform is the contribution that Mrs. John Andrews, 2324 Fourth Avenue Northwest, Calgary, is making to the Empire's war effort.

FIGHT PRAIRIE FIRE

LUNDAR, Man., May 4 (CP).—Firefighters set back-fires and ploughed strips of meadowland under today in an attempt to halt the flames which have already burned over acres of haylands in this farming district between Lake Manitoba and Lake Winnipeg.

THE BEST BOATS WILL NOT FLOAT

Australian Builder's Craft May Look Queer but Not to The Camera

HOLLYWOOD, May 4 (AP).—"Build a better boat," if you'll pardon a bit of paraphrasing, "and the movie world will lay a gangplank to your door."

The boats Tom E. Manners builds don't even have bottoms. Usually there's no rail, sometimes no deck on one side. The pilot house may have only one wall.

But the producers keep rapping at his door because he builds the best boats in Hollywood, where it is how they photograph and not how they float that counts.

Manners is a small, wiry Australian with iron-grey hair. He went to sea at fifteen, spent years on ships. Then, for a reason he can't explain, decided he wanted to be an actor.

That was nearly twenty years ago. He failed to astound Hollywood as a Thespian, but one day amazed a director by his simple solution of a bothersome marine problem.

CAME IN DEMAND

His acting days were over. Gradually he came in demand as a technical advisor. Since 1924, sagas of the seven seas have been his meat and bread.

He's had three days between films in two years, jumping from one briny epic to another. Last June he started designing a Spanish galleon and an English man o' war for Warners' soon-to-be-released "The Sea Hawk."

Three weeks' shooting remained on the picture when, six weeks ago, he moved miles away to Hal Roach's Studio. There he supervised construction of a 125-foot armed bark, the Olive Branch; a twenty-gun English brig, the 100-foot H.M.S. Bettle; the hulk of a prison vessel and the prow of the frigate United States. They're ships of the 1812 era, for "Captain Caution," and bring to forty or so the number he has set up on high and dry sound stages all over the cinema city.

VALUABLE COLLECTION

The job of building a boat is entirely his. He designs it, after conducting research into the period demanded with painstaking care. He's a stickler for accuracy, and believes his marine library is one of the largest and most valuable private collections in the world.

When the designs are ready, he supervises the construction.

His masterpiece done, he becomes technical adviser on the picture. He tells the director how a sailor would do things, schools the principals to look convincing at a wheel, or tugging on a rope, or sighting a sextant.

Manners wants to get back to sea, but he's too busy making money to do it. One of these days he thinks he'll build himself a real boat and go sailing. But meanwhile he'll satisfy his yearning with his bottomless creations.

"I'm sort of like the retired train conductor who gets a bang out of eating in a roadside dining-car," he smiles.

ALIEN'S PRESENCE CAUSING ANXIETY

LONDON (BUP). — There is still considerable unrest in the country over the question of the alien. Far too many slip through the somewhat loose Tribunal mesh and are allowed to go free and seek employment in this country.

Now at least 8,500 of these are to have their cases reviewed by twelve committees which have been set up by the Government to re-comb the Tribunal decisions and override them where necessary.

There will be a sort-out of the telephonists and receptionists in West End hotels who are of dual nationality—born in England but with parents living abroad.

Then there are the aliens of section B, who are allowed to go free providing they do not move more than five miles from their homes without permission. They are not allowed a camera, a car, or special maps. Many have disobeyed these rules.

Many hundreds of aliens who live near camps, armament factories and airdromes have caused unrest to local authorities.

It is felt that too much leniency has been allowed by the Tribunals, who have readily accepted as sponsors, well meaning Britons who have spoken on behalf of aliens, particularly domestic servants. Because they have found them efficient in their work, employers do not want to lose them. Actually it is known that women agents were sent to England before the war with instructions to obtain work of this kind near military camps.

DRUG STORE ROBBED

VANCOUVER, May 4 (CP).—Two armed bandits strode into Irving's Drug Store while it was empty of customers last night, ordered the clerk and delivery boy into the rear of the building and escaped with $61 from the store till and an undetermined amount of money from the sub-postoffice.

GEORGE LANSBURY ILL

LONDON, May 4 (CP). — George Lansbury, eighty-one-year-old Labor M.P., has been in a hospital gravely ill with a gastric malady for several days, it was disclosed tonight.

Oak Bay Landmark to Go

AN old landmark of Oak Bay, the barn and wagon shed at the rear of the Townsend home, 2020 Oak Bay Avenue, is being demolished. Built in 1895 by T. F. R. Oliver and the late J. J. Townsend, the old building has housed three generations of horses; also for twenty-five years a family cow that found abundant pasture nearby, and a flock of hens that foraged for themselves. The loft was filled with sweet hay cut from the vacant land and roadsides in the vicinity, where now are paved streets and fine homes. The walnut tree in the rear of the barn was planted in 1897, and has yielded heavily for many years.

FIRM PURCHASES DUTCH PICTURES

LONDON (BUP).—All the Dutch pictures in the Cook collection—the most magnificent private collection in England—have been acquired after long negotiations by the art firm of Nathan Katz, of Dieren, Holland, it is authoritatively stated.

Since the death of Sir Herbert Cook, Bart., for many years chairman of Cook, Son & Co., Ltd., manufacturers, rumor has been busy concerning his art possessions left at Doughty House, Richmond.

Among the various Vandycks included in the collection is the sketch done for the "Betrayal of Christ" in the Prado at Madrid; the array of works by Rubens includes "The Brazen Serpent," which used to be ascribed to Vandyck when he studied in the atelier of Rubens.

In 1871 the wonderful collection of Dutch pictures formed by Sir Robert Peel was bought for the nation at the paltry valuation of $375,000. Today these masterpieces are worth ten times that amount.

STAGE PHILANTHROPIST DIES

LONDON, May 4 (CP).—Mrs. Edward Compton, eighty-seven, actress and mother of Stage Actress Fay Compton, and the novelist, Compton Mackenzie, died today at the London club she founded for destitute chorus girls.

VOGUE PURE WHITE - FREE BURNING Cigarette Papers DOUBLE Automatic 5¢

Forgotten? No, Not Your Mother

On Sunday, May the 12th, bring joy to the heart of the one to whom you owe most.

If you are planning a larger gift, a box of ROCHON'S Chocolates added will make her feel like a sweetheart again.

These delicious quality chocolates and jellies are daintily arrayed for this occasion.

Rochon's Made in Victoria

Amazing Value! Only a Small Down Payment and Balance on Convenient Terms for this FULL FAMILY SIZE PHILCO REFRIGERATOR

"De Luxe" Quality . . . "De Luxe" Features Now Yours at a Record Low Price!

EASY TERMS

C. J. McDOWELL 1000 Douglas Street - 1205 Douglas Street

Step Out in Style This Spring WITH HOPE'S TAILORING

Suits and Topcoats

You may select any fabric and we'll make you really dressed-up this Spring.

Your opportunity to get style, quality and a perfect fit at a real low price.

CHARLIE HOPE 1434 GOVERNMENT STREET

WE WON'T SELL A SUIT THAT DOESN'T FIT!

ENGLISH Oak Grandfather Chime Clock

8 Feet 4 Inches Tall Westminster and Cambridge Chimes This Clock Is Being Sacrificed

F. W. FRANCIS JEWELER 1210 DOUGLAS ST.

Dry Boxwood $3.00 PER CORD

Cameron Wood & Coal Co., Ltd. 743 YATES STREET PHONE E 3121

WATCH FOR THE OPENING OF OUR BARGAIN BASEMENT MACDONALD 921 DOUGLAS ELECTRIC LTD. EMPIRE 171

LOANS WITHOUT ENDORSERS

No credit enquiries of friends

NO DELAY • PRIVATE SERVICE

Cash Loan You Get	Amount You Pay Back Each Month Including All Charges			
	4 mos. loan	8 mos. loan	12 mos. loan	15 mos. loan
$ 20	$ 5.25	$ 2.73	$ 1.89	
50	13.13	6.83	4.73	
80	21.01	10.92	7.56	
100	26.26	13.65	9.46	$ 7.78
125	32.83	17.06	11.82	9.73
150	39.39	20.48	14.18	11.67
175*	45.96	23.89	16.55	13.62
200	52.52	27.30	18.91	15.57
300	78.79	40.95	28.37	23.35

Instalments based on prompt repayment and include charges of 2% per month as authorized by the Small Loans Act, 1939. You borrow on your own signature, no endorsers on any loan. Phone or call to apply.

HOUSEHOLD FINANCE CORPORATION OF CANADA

Personal Loans $20 to $500

Second Floor, Central Building 620 View St., at Broad G-arden 4189—VICTORIA, B.C.

English Rakes Complete with handle 39c

No phone orders or delivery unless with other goods.

COAST HARDWARE 1418 Douglas St. Phone E 2213

Everything for the Hard-of-Hearing VICTORIA HEARING AID CO. Ortha Technic Audiphones 119 Pemberton Bldg. Phone E 8123

RAY'S LTD.

Monday Specials

FRESH MEATS
Sausage Meat, lb. 7¢
Hamburger, lb. 9¢
Corned Beef, lb. 12¢
VEAL STEAK, lb. / PORK STEAK, lb. 17¢
Pot Roast, lb. 13¢
Blade Roast, lb. 15¢
Rolled Pot Roast, lb. 18¢

SOAP White Naptha 3¢ bar
CARBOLIC SOAP 3¢ bar
TOILET TISSUE 2 rolls 5¢
CASTILE SOAP 2 bars 5¢

FISH DEPT.
FRESH COD FILLETS 2 lbs. 25¢
DRESSED SOLES, lb. 15¢
CHOICE PINK SALMON, lb. 22¢
FRESH COD (as cut), lb. 10¢

SILVER KING PASTRY FLOUR 15¢ 5-lb. bag
ROBIN HOOD OATS 15¢ Large pkt.
MEAT BALLS JIFFY, ½'s 3 tins 25¢
GRAPEFRUIT JUICE 2 tins 15¢

BUTTER
FIRST GRADE CREAMERY, lb. 32¢

OBTAIN YOUR ROBIN HOOD FLOUR NOW!
Last Chance to Earn $300 With Your Certificate May 16
Tune in to "On Parade," C.B.C. Network, 4:30, May 9
7-lb. bag 24¢
24-lb. bag 79¢
49-lb. bag $1.49

SUNKIST GRAPEFRUIT 6 for 19¢
FRESH SPINACH 5¢ lb.

AYLMER PORK & BEANS
AN APPETIZING HEALTHFUL MEAL—READY TO SERVE—HOT OR COLD
Selected White Beans Packed in Delicious, Rich Tomato Sauce
16-oz. tin 2 for 15¢

MYTEFINE SOAP FLAKES 15¢ 2-lb. pkt.
FANCY RED SALMON 15¢ ½'s tin

SPECIALS
Blood Purifier, 16-oz. bottle 59¢
Extract of Cod Liver Oil, $1.00 size 59¢
A.S.A. Headache and Cold Tablets, bottle of 100 19¢
Adhesive Tape, Waterproof, ½ yards 9¢
Vaseline, large jar 15¢
Blue-Lined Envelopes, per pkg. 4¢

SPECIAL
AYLMER Vegetable or Tomato SOUP
2 tins for 15¢

Mounting Surpluses Of Pork and Butter Causing Concern

Ottawa Officials Studying Methods of Reducing Big Stocks in Storage—Dairymen Urged to Produce More Cheese and Less Butter

OTTAWA, May 4 (C.P.).—Hon. J. G. Gardiner, Minister of Agriculture, returns to the capital tomorrow and, fresh from hearing troubles of Prairie farmers, he will face many problems associated with mounting surpluses of farm products.

In one part of the Agriculture Department the bacon board this week has been struggling over handling a surplus of 30,000,000 pounds of pork which the board holds in cold storage. In another section, officials of the dairy branch are worrying over the butter surplus, which was 10,000,000 pounds greater on May 1 than domestic market requirements, with no apparent export channel open.

With a steady demand for Canadian cheese evident in the United Kingdom the aim of the dairy officials will be to divert milk from butter to cheese production. Canada has approximately 4,000,000 dairy cows and when, in a few weeks, they move into the lush pastures the great quantities of milk they produce, after providing for the raw milk demand and the factories needs for condensed milk, must be made either into butter or cheese.

MORE CHEESE; LESS BUTTER

Allan C. Fraser, secretary-manager of the National Dairy Council of Canada, yesterday sent a bulletin to members, urging them to make more cheese and less butter.

His appeal went out to the creamery industry (butter producers) in Ontario and Quebec because, the bulletin explained, facilities for making cheese in the Maritimes and the Western Provinces are limited.

"You are going to have nothing more than a domestic market this year," the bulletin stated. "You each know or can easily ascertain what the market amounts to. You each know what we have in stock at the commencement of the season and you each know what your make was last season.

"If a 10 per cent decrease in make is necessary to keep you on a domestic basis, agree to restrict your make to this extent and pledge yourselves by signature to do this. Agree to a committee of arbitration if you feel that you will need it."

LITTLE HOPE OF EXPORT

Departmental officials agree with Mr. Fraser there is little hope of exporting butter at a price that would give the Canadian farmer any profit. With the start of the big production of butter two weeks away, 13,622,671 pounds of butter were still in storage on May 1, after the Winter consumption.

Officials explain it may be difficult for a 10 per cent shift from butter to cheese in Ontario and Quebec because of lack of facilities in many parts of the provinces to produce cheese. They expect Great Britain will take all the cheese Canada can export during the war because of its concentrated food value.

Early in April the British Ministry of Food threw a scare into the cheesemaking industry in Canada by announcing it would issue no import licences for April-made cheese, of which Canada last month produced almost double the normal April make. However, yesterday the trade department was informed the order had been modified and the British ministry would import April cheese.

BULK IS EXPORTED

Last year Canada produced 122,771,828 pounds of cheese, of which about 60 per cent was exported, chiefly to Great Britain. This was 1,000,000 pounds greater than the year before.

More than half of Canada's entire cheese production comes from the eastern counties of Ontario, starting with the districts around Peterborough and Belleville and extending to the Quebec border. There are 600 cheese factories in that district and less than seventy-five in the remainder of the province.

Accordingly to make a 10 per cent shift in Ontario from butter to cheese, with more than half the province equipped only to make butter, may prove impossible.

ASTRONOMER TO ADDRESS CLUB

Dr. R. M. Petrie Will Be Guest Speaker at Gyro Meeting Monday

DR. R. M. PETRIE

CLUB CALENDAR

MONDAY—Gyro Club, luncheon meeting, Empress Hotel, 12:10 p.m.
TUESDAY—Kiwanis Club, luncheon meeting, Empress Hotel, 12:10 p.m.
THURSDAY—Rotary Club, luncheon meeting, Empress Hotel, 12:10 p.m.

"Sun Spots and Their Influences" will be the subject of an address by Dr. R. M. Petrie, of the Dominion Astrophysical Observatory, when he appears as guest speaker at the weekly Gyro Club luncheon meeting tomorrow.

Alastair Campbell will address fellow Kiwanians at their meeting on Tuesday. Mr. Campbell will take as his subject, "Canadian Pioneers." Miss Elaine Basanta, young Victoria soprano, will offer vocal selections.

"Facts and Fables of the Jew" is the interesting topic chosen by Rabbi Samuel Cass for his address to the local Rotary Club on Thursday.

MAKE PLANS FOR BUDGET

Continued from Page 1

Hon. Fernand Rinfret last Summer and Transport Minister C. D. Howe, who is acting head of the new Department of Munitions and Supply, may be relieved of one or other of those heavy departments.

LIBERAL PARTY WHIP

An early decision also will be necessary on the whip for the Liberal Party in the House of Commons. Ross W. Gray, of Lambton West, filled that post in the last house. Usually when a Government is returned to office the whip of the previous Parliament is appointed to a higher post, the speakership or to the Cabinet.

As Western Ontario is already well represented in the Cabinet by two ministers, rumor has linked Mr. Gray's name with a vacancy in the Ontario Cabinet under Premier Mitchell Hepburn.

Fatally Burned by Electricity

JAMES BLACK

WHO died in St. Joseph's Hospital on Monday, April 29, after suffering a severe electric shock and burns when he accidentally touched a 60,000-volt wire at the B.C. Electric substation the previous Friday. Mr. Black had been working at the plant for the past twelve years, and was a native of Victoria.

RATTLED WHEN HE FELT SNAKE

Killing of Two-Score Rattlers Has Upsetting Effect On Nerves

VALLEY, Wash., May 4 (AP).—A pair of overlapping snake stories were told today by Otto Ludwig and vouched for by A. L. Dunlap, who was still pale from participation in story No. 2.

Ludwig said that two children of a farm family named Bryson, sent to bring in a herd of goats, failed to return. The Brysons, accompanied by Ludwig and Dunlap, found the children surrounded by rattlesnakes and screaming in terror.

Killing forty-four rattlers to rescue the children, said Ludwig, made him and Dunlap "snake conscious."

Back at work, Dunlap bent over to lift a section of rotted log, felt something cold and "slithery" squirm up his trouser leg and—again quoting Ludwig—"heard it buzz."

"He grabbed his leg and felt a snake," related Ludwig. "I ran over and tore his pant leg off while he held the critter. It was only a wet stick, but Dunlap quit work for the day."

ALLIED UNITS CLOSING IN

Continued from Page 1

area, saying that the fight against the Germans was finished.

The status of Colonel Getz was still obscure. On Friday he was said to have issued an "order of the day" calling for an armistice in the central region, and blaming the Allies for withdrawing without telling the Norwegians. This was denied by the War Office in London, which said the Norwegian commander in chief, presumably General Otto Ruge, was aboard a British warship. It was suggested in London that the Getz order might have been German-inspired.)

FIGHT FOR HOURS

A dispatch from the Swedish-Norwegian border said 130 Norwegians fought off a Nazi force for hours near Roros yesterday, but were eventually forced to retreat in the face of a powerful German onslaught. Thousands of Norwegian civilians fled to Sweden.

The Stockholm newspaper Aftonbladet published dispatches today describing the return to the Swedish frontier of only fifteen cars and twenty-five staffmen out of the twenty-six-car, fifty-six-man ambulance unit sent to Norway by English Quakers. The reports said the fate of the missing cars and men was unknown, but that they might have left Namsos with the British troops.

SPECIAL

MOST SENSATIONAL VALUE SCOOP OF THE SEASON!

PURCHASE!
110 COATS
Made to Sell for $25.00 and $30.00
FASHION SCOOP SPECIAL
$15.95 and $19.95

Just imagine it! Two of Canada's foremost manufacturers . . . end of the season . . . yards and yards of GENUINE IMPORTED CLOTHS which could not be carried over to the next season! Mallek's bought their end-of-the-season models at a tremendous discount . . . coats that duplicate the very latest Metropolitan fashions! Tomorrow, Mallek's offer these beautiful styles at savings you'll certainly never see again, because fabrics of such fine quality are becoming scarcer and scarcer. Even if you already have your Spring and Summer Coat, it would pay you to buy one of these bargains and lay it away until next year. Take advantage tomorrow of this . . . the most sensational fashion scoop of the season!

THE GLAMOR STYLES OF SPRING AND SUMMER . . . FITTED COATS . . . NEW VERSIONS OF THE BOXY SILHOUETTE . . . NEW HIGH SHADES . . . ARISTOCRATIC BLACK AND NAVY. DON'T MISS THESE WONDERFUL BARGAINS!

1211 DOUGLAS ST. - P 1622

Mallek's LIMITED
Ready-to-Wear and FURS

German Operations In Scandinavia Add To Allied Shipping

Writer Estimates Million Tons of Merchantmen Made Available From Norway and Denmark—Danish Agriculture Hard Hit by Invasion

By H. J. J. SARGENT
(Released by Consolidated News Features)

LONDON, May 4.—It is too soon to measure the effect the wanton action of Germany will have on the shipping trades of Norway and Denmark and on the vitally important agricultural industry of the 500-odd islands which comprise the Kingdom of Denmark, but I should not be far from the truth if I were to assert that the German operations in Scandinavia have added considerably to the merchantmen available to the Allies.

The Norwegians are among the people who best knew how to make a mercantile marine pay good dividends. Not only is the Norwegian merchant fleet a paying proposition, but it is a very large fleet, composed of excellently-managed, medium-sized cargo vessels, with some very large floating whale factories and a few passenger liners. Most of the ships under the Norwegian flag are operating away from Norwegian ports, and the sudden invasion of the Nazis into Norway will have the effect of keeping Norwegian vessels away from their home harbors until their country is once more free from the invaders.

A move has already been made by Norwegian seamen, which, if carried to its logical conclusion, will provide the Allies with something like 1,000,000 tons of additional shipping. There are about fifty Norwegian ships of different sizes now in British East Coast ports. These represent about one-tenth of Norwegian ships in British waters and their crews are asking that they sail under the protection of the British Navy while retaining the right to fly the Norwegian flag.

WILL BE PROFITABLE

Since it would be difficult to operate these ships from Norway, even though their individual ports of registry might be free from German influence, it is planned to run the vessels under a sort of committee, on which Norwegian consuls in Great Britain, representatives of Norwegian shipping interests and of Norwegian crews would serve. There is no doubt whatever that the vessels would be run at a profit and, after deducting operational expenses, these profits would be banked until the end of the war and then turned over to the ships' owners.

The British Government has not yet pronounced itself on this plan, but there can be little doubt that, except in the matter of detail, it would raise little objection to it. The British policy is clearly shown in the words of a broadcast which has been made repeatedly from British stations, telling Norwegian ships at sea to pay no attention to the instruction radioed from Oslo that the vessels should proceed to neutral ports. Oslo, the British broadcast adds, is in the hands of the Germans, the Norwegian Government is conducting national resistance from another temporary capital, and Norwegian ships should call at the nearest British or French port for advice. What that advice will be it is not difficult to guess.

The situation regarding Danish shipping is not quite so simple. Norway is fighting the Germans and is rated almost as an ally. Denmark, on the other hand, is looked upon as a country under German occupation, and presumably Danish merchantmen would be liable to capture if they did not voluntarily proceed to an Allied port when outside their own territorial waters. A British broadcast to Danish shipping urged such vessels to proceed to Allied ports, where they would be treated as friends and not as enemies.

DENMARK'S AGRICULTURE

But, apart from her shipping industry which is much smaller than Norway's, Denmark's agricultural life stands to suffer almost complete extinction by the German occupation. For years Denmark has specialized in dairy produce and in cattle and pig breeding and has raised these industries to a standard of excellence hitherto unknown. The "British breakfast table," until the beginning of the war, looked to Denmark for the bulk of its eggs, bacon and butter. These goods are now brought into England in increasing quantities from other quarters, notably the British Dominions, but the dairying and cattle raising of Denmark remained the staple industries of that country until the Germans came.

For the first few months that the Germans remain in Denmark there will be plenty of food for the Nazis to steal. Denmark will be picked as clean as a bone, but once existing stocks have been exhausted Germany's economic position will, if anything, be worse than before because even the Germans will be obliged to do something to feed the Danes whom they will have stripped of everything.

Denmark has, as I have said, specialized in agriculture and dairy farming to the exclusion almost of everything else. She therefore requires a vast quantity of imported commodities for the maintenance of her agricultural production. She must have oilseed for cattle food, maize for pig fodder and fertilizers of every kind. Last year the cereal importation from North and South America alone amounted in respect of maize, wheat and rye to 329,000 tons, with an additional 18,000 tons of wheat flour from Canada. Over 700,000 tons of oil cake wheat bran and soy-bean meal was also brought to Denmark in 1939.

CUPBOARD WILL BE BARE

So much for food and feed. As for fertilizers, except for 12,000 tons of potash from Germany, the total amount of 61,000 tons made up of phospates, nitrate of lime, saltpeter, etc., had to come from overseas. It is safe to say that not an ounce of all these imports will be allowed to enter Denmark by the Allies so long as the Germans remain there, and if foodstuffs and fertilizers are barred, the cupboard that Herr Hitler thought would be his just across his northern border will indeed be bare.

These problems, however, are less urgent to the Germans than the fact that even if there is not enough stuff for feeding Danish cattle, the Danish cattle still remain for slaughter, and so do Danish pigs. They do not represent many meals to eighty million Germans, but even one square meal is not to be despised by people who by American or British standards have been undernourished for years.

Periodic Health Examination
The modern physician's function is not only to treat disease, but to prevent disease and to offer you sound helpful advice that can make life more pleasant and comfortable.
BROAD AT FORT — McGill & Orme LIMITED — PHONE GARDEN 1194
WE DELIVER

SOMETHING NEW!
DAD'S 18 for 10¢
Butter-Krisp cookies

READ LIBERTY MAGAZINE
CURRENT ISSUE
"TEACHING IN CANADA $1.00 A DAY!"
Also
"WHAT DOES THE FUTURE HOLD FOR THE QUINS?"
ON SALE AT ALL NEWSSTANDS
LOVICK'S NEWS AGENCY

TREASURE TROVE
—the store where you can save and experience real pleasure in the quality of the
KNITTED GOODS
You Buy!
909 GOVERNMENT ST.

COOL

It is the custom of a Tees-side shipbuilding firm to allow a certain number of apprentices to leave the yard at 4:30 instead of 5 o'clock for the purpose of attending evening classes. One night a burly riveter, not having a pass out and wanting to be away earlier, overhead the boys calling to the gateman, as they passed out, "Night school." So joining in the queue and handing in his time card he shouted, "Night school." "You—you what?" asked the astonished gatekeeper. "Night school," answered the riveter. "Aye, I know it is," said the gateman, "but if it was half as cool as you it would be darned cold."

Visits New Zealanders at Aldershot

Bringing a Message From Their Colleagues Now Stationed in Egypt and Palestine, Anthony Eden Visited New Zealanders at Aldershot, Recently. He Is Shown Here With Members of an Anti-Tank Battery.

IRIUM brings dazzling "Come-Closer" Smiles even to dull, unattractive teeth . . .

OF ALL TOOTH PASTES AND TOOTH POWDERS
ONLY PEPSODENT HAS IRIUM
If you want your teeth to sparkle and gleam with their full natural radiance . . . insist on IRIUM!
Remember, it's what's in your dentifrice that makes the big difference! So be sure you get PEPSODENT containing IRIUM for extra effectiveness—greater cleansing power! See for yourself the way IRIUM in Pepsodent flashes into instant, safe action! Ugly surface-stains disappear from teeth—safely—quickly.
Pepsodent contains No Grit, No Pumice, No Bleach . . . PROVED SAFE FOR TOOTH ENAMEL!
Both proved SAFE for Tooth Enamel
BOTH CONTAIN IRIUM
PEPSODENT Tooth Powder

The Daily Colonist

Established 1858

The Colonist Printing and Publishing Company, Limited Liability

J. L. Tait, Managing Director

Subscription Rates by City Carrier:

Yearly	$12.00
Monthly	1.00

All subscriptions payable in advance. Mail subscribers are requested to make all remittances direct to The Daily Colonist.

Subscribers in ordering change of address should be particular to give both old and new addresses.

Subscription Rates by Mail:

To Canada, British Empire, United States and Mexico:

Yearly	$6.00
Half-Yearly	3.00
Quarterly	1.50

To All Other Countries:

Yearly	$18.00
Monthly	1.50

Sunday, May 5, 1940.

EMPIRE AIR TRAINING

Four months ago an announcement was made that Canada would become one of the centres of an Empire air training plan. Seventy-one schools for this purpose were to be established in the Dominion, thirty-seven east of Fort William and the balance in the West. After four months there are four of such schools in operation, and plans and locations of twenty-one others have been announced. In the course of a year from now the hope is there will be forty schools in operation, and in two years' time the balance. The original plan proposed involved an expenditure for this Dominion of $350,000,000 over a period of three years, and the combined costs to the participating countries (Canada, Great Britain, Australia and New Zealand) was set at $600,000,000. Although there are only four schools actually in operation, the expenditure up to next September is expected to be in the vicinity of $90,000,000.

With the scheme in full operation, the staff for training purposes would be between 35,000 and 40,000 to handle air recruits, that is if in the meantime there is no qualification in the air effort proposed. It is in this latter respect that some questions have been raised. So little has been done in four months after the plan was announced that there is a feeling there are some modifications in the scheme as originally proposed. Moreover, within recent weeks, Australia, supposed to be a participant in air training in this Dominion, is intensifying her own efforts, and receiving substantial assistance from Great Britain. The Government at Ottawa has maintained a good deal of silence over the air training plan in this country since the first announcement was made. Doubtless, during the coming session at Ottawa, some explanation will be secured from the Government. What is obvious at present is that there has been a slow motion effort in the direction noted. The session of Parliament should clarify many matters relating to Canada's war policy, the seeming official apathy to which has aroused misgivings.

VICTORIOUS REINFORCEMENT

The material issues of the War, the actual fighting, the implications of coming events continue to be an obsession in many minds, in greater or lesser form in the mind of all humanity. There has yet to be borne in on the human consciousness what is the spiritual issue of the struggle; what it is that may be done for the healing of the nations. Last month Herr von Ribbentrop paid a visit to the Vatican. No one knows the nature of the conversation he had with the Pope, but there is every reason to believe that he heard outspoken moral condemnation of the crimes committed in the name of aggression. His Holiness has set forth the belief that the only way to peace among the nations is by bending the will of men to concord and brotherly love, not by force, but in accordance with the rules of truth, justice and charity, a goal only possible of attainment through the grace of Christ and in accordance with His law. The German Foreign Secretary could not have persuaded His Holiness of the justice of Germany's cause. It was following this interview at the Vatican that the hosts of Germany forged new proofs of aggression in Denmark and Norway.

The rulers of the Third Reich have given no evidence of obedience to the law of Christ. The Bishop of Chichester asks if the Allies are willing to give it, if they will say that, cost what it may, "they will accept the standard set by Christ's teaching as the guide of their own action and policy regarding the political and economic relations of the nations at any peace conference which might be summoned." The Bishop admits that the application of the Christian standard is no simple matter, but it is the want of such a standard that has brought Europe so low. It is said that the recall to religion has received little response. That cannot be believed. It has struck a responsive chord in many hearts, and even a little leaven may yet leaven the whole lump. Irreligion is not as rampant throughout humanity as some believe, for there is still a Christion philosophy of life and a realization of what constitutes sin in this modern and complicated world. It may seem, from outward and visible signs, that whole peoples are not carrying out the greatest of all Christ's commands—"love thy neighbor as thyself," but that ethic is still practised by individuals and by religious groups, and is inherently capable of being translated into a force of action among humanity as a whole.

The law of Christianity in international relationships has yet to be tried. The failure of the League of Nations was due to the greatest Power of all not being invoked in its councils. Despite the ideal it sought to enforce, the antagonisms of the nations grew more heated, until they burst into open flame. The League forgot to proceed on the basic assumption that the influence of Christianity "is to assuage and cure those grievous wounds in national life which sin and ignorance have inflicted." Today, as much as at any time in human history, the nations need that influence, need the knowledge that the only kind of healing that will prove efficacious is spiritual; they need to put that knowledge into practice. All other methods for making the body politic whole have been proved to be useless, and yet the nations go on and on through history refusing to associate international politics with religion. Until they do this there cannot be peace on earth, for, outside of religion, there is no force that will make good will, conscience and forbearance the governing factors in human relationships. The hideous realities of today may seem to previse that the removal of the poison of hate, distrust, evil-speaking and envy is far distant, but the leaven of Christianity is at work. As one writer has put it: "Often in the past the underlying good in human nature reasserted itself in the darkest moments, and the principles of the Sermon on the Mount, after being derided and forgotten, were justified once more. However dark the world, God reigns, and, sooner or later, the nations will be healed by the leaves of His tree of life."

There are numberless instances in the Bible to show that life is a campaign in which men must take sides, and that the choice is one of the utmost gravity. It is a responsibility, a privilege and a power to choose rightly. William James, the philosopher, not an orthodox Christian, in his essay on "Is Life Worth Living?" said: "If this life be not a real fight, in which something is eternally gained for the universe by success, it is no better than a game of private theatricals from which one may withdraw at will. But it feels like a real fight—as if there was something really wild in the universe which we, with all our idealities and faithfulnesses, are needed to redeem." There is something of this conception in the issue at stake in the present War. There is a new Paganism that has reared its head, and it is necessary for the nations combating it to put on the whole armor of God. That is why, in those nations, the recall to religion is being sounded insistently.

In these days of stress it is true that life has become a nightmare for millions, that, as a correspondent of The Times, London, said: "Laughter, happiness, pleasant plans, congenial and rewarding tasks, innocent delights and interests of all kinds have given place to wearing anxieties." The solvent for all this perplexity lies in the realization that "love never faileth," that when it comes from above, and it is always ready for entry to human hearts, it grows in value though outward afflictions may multiply. This is the solvent that should be cultivated so that it may ultimately enter into international relationships. It is the spiritual issue of the present struggle, and victorious reinforcement in combatting the powers of evil can come to those whom "neither things present nor things to come can separate from the love of God."

NEXT YEAR'S CENSUS

This country's decennial census takes place next year, and the estimate is that the population will have reached 11,500,000, or a gain of some 1,000,000 during the ten-year period. The increase recorded during 1921-1931 was some 1,500,000. Canada, however, has not been developing as fast as she was. The economic depression led to something in the nature of an exodus from the Dominion by those seeking work elsewhere, and many went to the United Kingdom, which was not so badly hit during 1932-1937 as other countries.

Statisticians who have been discussing the country's population point out that the 1931 figure of 10,500,000 was "short" a million. This is explained by pointing out that, while the population in 1921 was 8,788,000, the births in the following ten years totaled 2,161,000, and there were 1,233,000 immigrants, to which number must be added 281,000 Canadians repatriated from the United Stataes. The deaths in that period numbered 949,645. The net result, therefore, should have been a population of approximately 11,450,000 in 1931, whereas the census showed 10,353,000. The conclusion is that emigration accounted for the shortage.

In the last ten years immigration has been at a low ebb and therefore, whatever growth there is in population will be made up very largely of natural increase. There has been, too, a considerable emigration from Canada in the years immediately gone, mostly to Great Britain, where opportunities existed in the armed forces, in shipyards and for skilled mechanics of all sorts. Those who have been speculating on what this Dominion's population will be in the forthcoming census are probably near the mark in placing it at not more than 11,500,000.

A story current during the Great War is being recalled. An Englishman was being shown over the house where the poet Schiller was born. "This," said the German guide, "is the birthplace of our great national poet, Schiller." "No," corrected the Englishman, "not national but international poet." "Why do you say that," asked the German. "Because," replied the Englishman, "Schiller wrote the 'Maid of Orleans' for the French; 'Egmont' for the Dutch, 'Mary Stuart' for the English, and 'William Tell' for the Swiss." "And what did he write for the Germans?" asked the guide. "The Robbers," came the reply.

Time, like the air, is invisible, and must be estimated by its uses and effects.—Anon.

The Weather

Meteorological Office, Victoria, B.C. at 7:00 p.m., Saturday, May 4, 1940.

SYNOPSIS OF WEATHER CONDITIONS

The barometer continues low over British Columbia, while pressure remains relatively high over Southern California. The weather has been cloudy and mild throughout this Province, with showers on Vancouver Island; also in the Okanagan and Kootenay districts. It has been warm in the Prairie Provinces.

PRECIPITATION AND TEMPERATURES

(Precipitation for twelve hours to 5:00 p.m.; temperatures for twenty-four hours.)

	Precipitation	Min.	Max.
Victoria	.15	47	55
Nanaimo	.19	45	54
Vancouver	.29	48	53
Kamloops	.02	40	62
Prince George		26	64
Estevan Point	.28	46	52
Prince Rupert		34	58
Langara		40	52
Atlin		35	47
Dawson	.02	32	52
Seattle	.19	47	60
Portland	..	47	..
San Francisco	..	52	64
Spokane	..	46	..
Penticton	..	38	..
Vernon		39	
Kelowna	.05	32	65
Grand Forks	.23	39	48
Nelson	.16	37	61
Kaslo	..	33	..
Cranbrook	.17	29	46
Calgary	.03	29	53
Edmonton		36	60
Swift Current	..	36	63
Regina	..	34	67
Prince Albert	..	42	61
Winnipeg	..	50	72

SATURDAY

Minimum	47
Maximum	55
Average	51
Minimum on the grass	46

Weather, cloudy; sunshine, May 4, 1 hour, 30 min.

5:00 P.M. WEATHER REPORTS

Victoria—Barometer, 29.77; wind, SE., 5 miles; cloudy.

Vancouver—Barometer, 29.78; wind, SE., 10 miles; cloudy.

Kamloops—Barometer, 29.76; calm; raining.

Grand Forks—Barometer, 29.76; calm; raining.

Prince George—Barometer, 29.57; wind, N., 5 miles; cloudy.

Prince Rupert—Barometer, 29.70; wind, NW., 10 miles; fair.

Langara—Barometer, 29.78; wind, NW., 21 miles; clear.

Estevan Point—Barometer, 29.76; wind, SE., 15 miles; raining.

Tatoosh—Barometer, 29.77; wind, S., 10 miles; cloudy.

Seattle—Barometer, 29.80; wind, SW., 10 miles; raining.

San Francisco—Barometer, 30.14; wind, SW., 15 miles; cloudy.

Note and Comment

By SANDHAM GRAVES

Eloquence of words is sufficiently rare in this arid world to make one truly grateful for even the most meagre sprinkle that falls on the desert of literary desolation; but eloquence of thought is a veritable miracle. Yet M. Antoine de Saint Exupery has eloquence of thought. It shines from the English translation of his book, "Wind, Sand and Stars," with such brilliance that it is a little while before one realizes that he has written three books in one, and all of them beautiful. More than twenty-four hours ago this column closed the covers of "Wind, Sand and Stars," with a last lingering glance at magnificent illustrations by John O. Cosgrave, but it is only now that the impression comes home that here is a man that the world needs, desperately. The translation by Lewis Galantiere was in its twelfth printing in December last, in an American edition issued by Reynal & Hitchcock, New York.

* * *

There are, indeed, three books in one, here. The first, spread all through its pages, is written by a French air line pilot whose significant accomplishment is that he has left the ground, the dross of custom, the shadows of little things, to live and have his being in the Sea of Skies. This is the literature of the skies. It is part, and perhaps a unique part, of that experience which the twentieth century will add to the fading records of the past. Man has before experienced his land and his ocean; but here he lives, without country or earthbound tie, as an extra-mural citizen of the world, a creature of the heavens. The wind has, for him, the muscles of a moody giant. The lightning is the eye of all creation. The earth is new-born, spewed up from its fumaroles, half-inhabited. The stars tilt to form false horizons, or beckon like friends with hands outstretched across the countless centuries. One must have flown, one must have tilted with the many-muscled wind to savor all this book. It is very beautiful.

* * *

The second book, and it, too, runs cleanly through all pages of "Sand, Wind and Stars," revives the failing standards of a man. Not a poltroon, not a slave; but a god in essence, and a universe in concept, is this, the real man. See how the spirit drives, when strength itself has fled. Learn how men face death, real, tangible, imminent, without a trace of self-pity. Witness the rebirth of a bondsman, who, somehow, kept his soul unchained. Ah, there is eloquence here; eloquence of thought, eloquence of words, eloquence in that which, unexpressed, may speak still more convincingly of the heritage of the individual. This is, indeed, a man; one such as Carlyle would have gloried in, one of his real-kings, real-poets, real-philosophers. This is not man in a limited universe, but the limitless universe in man. Beautiful, too, is this, the second book; a draught to rekindle one's faith in humanity, a light whereby to see once more the god in man.

* * *

The third book, encrusted richly like diamond-dust on black velvet, is to be found chiefly in the last two chapters. It is no less than a vision. It is a vision of the day when mankind will cease all bickering, forget the petty shadows on the surface of the ground, unite in phalanx to wrest from a physical universe the Garden of Eden that was deeded over at the dawn of human time, before man mortgaged it to evil powers and sold his birthright. M. Saint Exupery puts it in a single phrase. This, now, is the world where men "murder the little Mozart" in a sleeping child, before carnivorous gods. Who could add to that? It is a just, a true indictment. But the eternal vision still is there. This is our Eden, if we learn to make it so. Beautiful with the timelessness of truth itself is book the third. It is a vision living men may share, and sharing, mayhap one day reach.

* * *

Why did the book reviews not tell us this? Is it that their writers have not piloted a plane, or do not know that extra-mural world where man may breathe his cleanest, freshest air? Can they not see how strange a thing it is to be a living universe, a man? Are not the world and all its peoples searching for a newer vision? Yet they spoke only of poetry, of flying as a business and nowhere as a point of view. Even the printed foreword in the book falls short by many candlelights in measuring the beam a human searchlight sends revolving through the Sea of Skies. Having read "Sand, Wind and Stars" this column had to write a foreword more in keeping with the book, in keeping with the man. This man, then, M. Antoine Saint Exupery, has eloquence of thought. His book will live. He is a man!

"Did your girls miss their father on their recent trip?"

"No, they took plenty of money along with them."

Maltese Troops Ready to Serve

MALTA, May 4 (AP).—Contingent of Maltese troops destined for overseas service marched through cheering crowds today for an inspection by the governor. Royal Air Force planes patrolled the skies last night as this island, guarding Britain's life line of Empire through the Mediterranean, underwent a blackout.

The Observation Car

By THE EDITORIAL STAFF

Flowers on Lamp-Posts

Commissioner Benjamin Orames, who on Friday paid his first visit to Victoria since assuming the territorial command of the Salvation Army in Canada, is not a stranger to the city. He was here a few years ago, and said he always remembered Victoria because "I've never been in any other place in the world where such beautiful flowers grow on lamp-posts." The commissioner warmly commended the mayor, aldermen and city authorities on the originality and attractiveness of this way of beautifying the city.—R.M.

* * *

School Shines!

Rarely do school concerts produce entertainment of the calibre presented by young pupils of Cloverdale School, of Saanich, in the Chamber of Commerce on Friday evening. The performance of "Rip Van Winkle" was a delight to both young and old and was a practical illustration of just what young artisans are able to do. The puppets were made by the boys while the costumes were the handiwork of the girls of the school. As domestic science and manual arts will not be introduced into the Saanich schools until September, it would seem that Cloverdale and its principal, P. C. Routley, had stolen a march on the board of school trustees and the other institutions in the municipality. We were told that the talented tonette band of the school is the first one west of Winnipeg and D. Burdon-Murphy deserves credit for its organization and performance.—W.I.F.

* * *

Waste Not, Want Not

The four-year-old son of a Shelbourne Street war veteran was observed tearing around the back garden with a large glass jar in his hand. Father idly watched him from the kitchen window and mused on the cost of clothing a growing boy. Finally the lad dashed into the house with his hand over the mouth of the jar. "Look, dad," he chirped. "It's a honey bee. Now we can have honey and save some money" . . . "Wings Over the Navy," first introduced by Army and Navy Veterans "Arf a Mo'" Concert Party, is the most lively and tuneful war song we have ever heard. The words are also catchy . . . At a military outpost somewhere near Victoria the captain ordered a regular kit inspection. He noticed one of the privates had no tooth brush. "Smith, where is your tooth brush?" he bellowed. "Here, sir," Smith answered, holding forth a nail brush. "Look here, you don't mean to tell me you can get that thing in your mouth?" the officer asked. "No, sir. I take my teeth out," Smith answered . . . Seems odd that gasoline must be imported from the United States when there are reported to be capped wells in Alberta with a capacity sufficient to supply a refinery able to take care of much of the needs of the nation.—G.B.

* * *

Glancing Over Sport

Do you know what it costs the front office of the New York Yankees' ball club for Joe DiMaggio, injured outfielding star, sitting on the bench day after day watching his teammates play? He receives exactly $227.27 per day for looking on from the dugout. Not bad pay for doing nothing. At the same time, everyone knows that Joe would rather be out there in centrefield earning his pay cheque from the Yanks . . . If Ralph Guldahl, one of the two famous American golf professionals coming here, is as "hot" next Tuesday afternoon at the Colwood course as he was the other day, the fans will be watching some great golf. Sympathy goes out to Sammy Snead, who was scheduled to play here with Guldahl in the match on Tuesday, on the death of his mother. Everybody was looking forward to see "Slamming Sammy" and his prodigious drives, but unfortunately we will be deprived of this opportunity. However, Secretary Jim McIlraith informed me last night that Kenny Black, the present Canadian amateur champion, will partner the ex-national open titleholder. Guldahl has added an extra attraction to the programme by stating that he will give nearly an hour of his time on the ninth fairway demonstrating just how this game of golf is played. This will be very interesting to the spectators, for if anybody should know how to hit a golf ball it's Ralph, who won the United States open title twice in succession, equalling a record set by the famous Bobby Jones. If the lanky Texan is hitting his shots right he sould tour the Colwood course in something like 66.—J.D.

"Pop! Don't you think it's time we got an oil-burning range?"

Junior's physical comfort and "Pop's" peace of mind will both be benefited if there's a wonderful new Enterprise Range in the kitchen! Canada's finest range for the convenience, economy and efficiency of oil fuel.

SEE THE NEW 1940 MODELS TOMORROW AT

J. T. MANN'S

740 FORT STREET

Easy Terms - Liberal Allowance on Your Old Range

FIFTY YEARS AGO TODAY

(From The Daily Colonist of May 5, 1890)

Kootenay Railway—The contract for the construction of the west half of the Kootenay & Columbia Railway, some sixteen miles, has been awarded to D. McGillivray, the well-known contractor of Vancouver. It is rumored that the other half will be awarded to H. F. Keefer. The bridge and timber work has been awarded to Genelle & Campbell, of Topping's Siding.

Shore Leave—One of the watches of H.M.S. Acorn, numbering eighty, came on shore for a holiday till Wednesday. She leaves this week for Honolulu, where she will stay for about a month and then make for home, calling on the way and reaching home about Christmas time. She will be replaced by H.M.S. Basilisk. The Amphion goes to join the Mediterranean squadron when she leaves the dock.

Nanaimo's By-Law—The $50,000 loan by-law for street improvement, which was submitted to the ratepayers of Nanaimo for assent, yesterday, was carried by a majority of 164.

Letters to the Editor

No letter to the Editor will be inserted except over the proper signature and address of the writer. This rule admits of no exception. No letter should exceed 500 words in length.

GASOLINE DISPUTE

Sir,—It would appear that the dispute between the Government and the oil companies has been settled, but at the expense of the retailers, who can least afford the loss they are to sustain under the present ruling. No one has questioned the fact that the retailers were entitled to a 5-cent spread.

Either the Government was right and Order 10 should be enforced allowing the retailers their reasonable profit and giving the public the benefit of a reduced price, or the oil companies were right, in which case, the public would not object (and for that matter never has objected) to paying the proper price, including the retailers' reasonable profit of 5 cents per gallon. As it is, the Government has given up nothing in the way of tax, and presumably the oil companies are satisfied with the present adjustment, leaving then the retailers to suffer a loss, which may put some of them to the wall.

If the effect of this will cause unemployment among retail employees, then the public has made a very doubtful gain.

Presumably the adjustment has been made without inquiry into the contentions of the oil companies and is perhaps of a temporary nature. The Government could, however, have arrived at a solution without placing the burden of loss on the retailers, until the matter could be gone into by a temporary adjustment of the tax.

This, however, is just another example of governmental interference with business prevalent in these times, with resultant confusion and loss to those least able to bear the burden.

ROBERT D. HARVEY.

604-6 Central Building, Victoria, B.C., May 3, 1940.

GAS PRICES

Sir,—I am all rattled trying to make sense out of all this gas business. Why can't the Government come out and give us (the public be darned) a clear-cut statement of their side of the mess. Personally I have not come in contact with anyone who seemed dissatisfied with conditions as they existed previous to the strike unless it be with the slice extracted for tax purposes. Few serious people seem to think the companies were making an outrageous profit. I understand their net price at the refineries was in the neighborhood of 9 cents per gallon of ordinary gasoline, but if the Government went into the business, as we seem threatened with, I shudder to contemplate what this figure might soar to.

If we could get a few questions answered it would clear the atmosphere for many of us who, like Mr. Bumble, think the "law is an ass."

1. What has been the approximate cost of bringing down this apparently unenforcible order with special reference to the Carruthers Commission, to the litigation that has been in progress for the past eighteen months, to the actual and potential money loss caused by the strike and an estimate of what we shall have to pay for the proposed special session of the Legislature?

2. Why did the Government break its word to both the companies and to the filling station operators, as I am given to understand has been the case?

3. Was it the intention of the Government to force a 3-cent reduction and then commandeer said 3 cents via an added tax. This, I believe, was intimated by a minister speaking up country.

An answer to these questions would help us to understand why this matter has been treated in such a high-handed manner. The results appear to have been negligible with the exception that the ire of the general public seems to have been roused by what many of us consider unwarranted dictatorship. In the minds of many, just as good results could have been obtained by less harsh methods.

In any case the serious times through which we are passing make an exhibition, such as we are witnessing on the home front, seem utterly out of place.

E. P. HEYWOOD.

P.O. Box 495, Victoria, B.C., May 4, 1940.

NEED OF SHIPMASTERS

Sir,—In these war days when skilled captains of boats are of vital importance to the Empire, it seems to me that "those who go down to the sea in ships" should change some of their ideas and traditions to meet present day conditions.

It is heroic for men in command of ships to be willing to make the supreme sacrifice and go down with their boats in cases of total disaster, but how much better it would be for them to save their own lives as well as their passengers, sailors or crews.

Their knowledge and experience is absolutely necessary to the Empire. Boats are being replaced, thank God, but men of the type who captain our boats, whether merchant or war ships, are the product of many years' training and experience, and are of inestimable value to us now. I would plead that "we, the public," should make it definitely clear we want these men to survive.

It is our business to help abolish any remaining thought that it would be a disgrace for such men to live and be ready to serve in the Empire's service again.

(Mrs.) BERTHA PARSONS.

563 Manchester Road, Victoria, B.C., May 4, 1940.

NELSON BARRISTER DIES

VANCOUVER, May 4 (CP).—Prominent Nelson barrister, Robert Davy MacAulay, forty-three, died this morning. Surviving, besides his parents are his wife and small son. Funeral arrangements will be announced later.

MEN'S WORK PANTS 1.98

Hard-wearing moleskins, worsteds, covert cloths, gabardines, full sized. Well reinforced seams, belt loops, five pockets, cuff bottoms. Sizes 30 to 44. Bargain price.

"THE WAREHOUSE"

1420 Douglas St. "Victoria's Stores of Better Values" 1110 Government St.

STOCKER'S SECURITY STORAGE LTD.

VICTORIA'S FINEST FURNITURE • • WAREHOUSE MOVING • PACKING

PHONE G3181

Before you insure... consult

Confederation Life Association

Sale-Priced COATS . . . 16.75

DICK'S DRESS SHOPPE

1324 DOUGLAS STREET PHONE E 7552

Centenary of Famous Penny Black Postage Stamp Is Celebrated

World's First Adhesive Postage Stamp Issued One Hundred Years Ago in England, Climaxing Postal Reform of Sir Rowland Hill

By O. E. WELBURN

TOMORROW marks the one hundredth anniversary of the official issuing of Great Britain's famous "Penny Black," the world's first adhesive postage stamp. This marked the climax to Sir Rowland Hill's "Penny-Postage Reform" early in Queen Victoria's reign. The Penny Black stamps were placed on sale May 1, 1840, but in order to permit time for a complete distribution to outlying postoffices, May 6 was the day set when they were first accepted for postage.

The centenary will be remembered and celebrated by stamp collectors. The International Philatelic Exhibition, which, except for the war, would have been held in London, has given place to an exhibition by the Royal Philatelic Society, at which the King will display some of the early stamps in his collection. In Bournemouth a larger exhibition is being held by the Postal History Society of London, which is featuring items of early postal history, as well as a display of 100 years of postage stamps. The proceeds from both exhibitions will be given to the Red Cross.

THE "PENNY BLACK" STAMP

On this continent a fairly large exhibition of "first issues" is being held in New York, to honor Great Britain and the word's first postage stamp. The idea has also been taken up in Canada, and displays of stamps, particularly the Penny Black of Great Britain, will be featured by many stamp societies from Montreal to Victoria.

It is thus the stamp collectors of the world are paying tribute to Sir Howland Hill, and not, as he might have expected, a grateful public, celebrating 100 years of development of trade and commerce, due to his penny postage. The penny postage that Sir Rowland Hill fought so hard for is now a memory of the past.

UNIFORM PENNY POSTAGE

The "Penny Postage Act" had become law on August 17, 1839, and Rowland Hill had been appointed to the Treasury to assist in the carrying out of the plan. On January 10, 1840, the uniform penny postage rate had become effective throughout the United Kingdom. Stamps were not ready by that time, and it was necessary that letters be paid for in coin at the Postoffice, where they were pen-marked or hand-stamped "1d paid." In order to encourage prepayment, unpaid letters were charged double on delivery.

The idea of stamped envelopes and adhesive stamps was developed by Rowland Hill. In his pamphlet, "Penny Post Reform," he explained how postage could be prepaid by using "little bags called envelopes, upon which a penny stamp had been printed." A competition was held by the Treasury seeking suitable suggestions and designs, but the results proved to be of but little value. Printed envelopes were prepared, designed by the famous artist, William Mulready, emblematic of Britain's world trade. These were issued along with the Penny Black stamps on May 6. The envelopes did not prove popular and were almost at once ridiculed and caricatured by Hill's political opponents. As a result they were soon withdrawn and the greater part destroyed, much to Rowland Hill's disappointment. The design has been generally blamed for the failure of the "Mulreadies," but probably the real reason for their unpopularity was the charge of 1½d for the 1d and 2½ for the 2d. The public evidently resented paying the extra farthing.

POPULAR FROM START

The adhesive stamps were popular from the start, and the problem which confronted the Postoffice authorities was not one of educating the public into using stamps, but to keep the printers working night and day to satisfy the large demand. The public were delighted with this new method of paying postage, and in the nine months that the Penny Black stamps were in use no less than 68,000,000 were issued.

While the adhesive stamp was the result of ideas of Rowland Hill himself, others assisted in the development of the design and the production of the stamp to make it the thing of beauty that it was. The design featured a somewhat idealized portrait of Queen Victoria at the age of nineteen. This was copied from the Wyon medal struck on Lord Mayor's Day, 1837, when the young Queen entered London for the first time after her accession. The Queen was so pleased with this beautiful early portrait that she would never permit it to be changed and it appeared on all the adhesive postage stamps issued in Great Britain throughout her reign.

SYSTEM OF PRINTING

The stamps were printed by a then newly-invented system of printing and engraving introduced into England by an American, Jacob Perkins. Jacob Perkins was born in Massachusetts, and had had such success in America with printing banknotes that in 1819 he was urged by the British Minister to go to London and try to secure the banknote engraving contract for the Bank of England. He did not secure the bank contract, but was encouraged to remain in England and set up in business in London, the firm later becoming known as Perkins, Bacon & Co.

No stamp has ever attained the popularity with collectors as this Penny Black stamp, no other has been so universally admired, nor so widely collected, and even after 100 years it is generally considered that the "queen of all stamps" remains the most beautiful stamp ever printed.

DISTINGUISHED FLYER IS REPORTED MISSING

LONDON, May 4 (CP).—Squadron Leader Kenneth Doran, first officer of the Royal Air Force to win the Distinguished Flying Cross in the war, has been reported missing, according to a telegram received by his parents today.

Doran, twenty-six, led the raid on the German naval base at Kiel the day after war was declared and later became the first man to have a bar added to the decoration.

Obituary

GUSH—The funeral of Arthur Gush will be held from Hayward's B.C. Funeral Chapel on Monday afternoon at 3:30, Rev. D. M. Perley officiating, and interment will be made in Royal Oak Burial Park.

PYE—A large congregation of sympathizing friends attended the funeral of James Edward Pye held from Hayward's B.C. Funeral Chapel yesterday afternoon, Rev. J. R. Fife conducting the service. The hymns, "There Is a Green Hill Far Away" and "God Be With You Till We Meet Again," were sung. The deceased's colleagues of the B.C. Electric Railway Company attended in a body. A wealth of beautiful floral tributes surrounded the casket. The following were the pallbearers: D. Essler, B. Whittle, J. Burnett, Walter Heal, W. Kilsby and C. Croft. The remains were laid at rest in the family plot in Ross Bay Cemetery.

BELL—The funeral of Richard Henry Bell, under the auspices of St. Andrew's Lodge No. 49, A. F. and A.M., G.R.B.C., took place yesterday afternoon from Hayward's B.C. Funeral Chapel, Rev. M. D. McKee officiating. An abundance of beautiful floral offerings was received. The following were the honorary pallbearers: W. Hately (Vancouver), W. A. Whyte (Vancouver), and John Tysoe; the active pallbearers: G. A. McNicholl (Vancouver), W. A. Brown (Edmonton), C. Davidson (Edmonton), A. J. Curtis, G. Riach and C. A. Rawlings. Following the service, cremation took place at Royal Oak.

TAIT—The funeral of Timoleon John Tait will take place on Monday afternoon at 2 o'clock from McCall Bros. Funeral Home, Rev. J. R. Fife will conduct the services, and interment will be at Ross Bay Cemetery. No flowers, by request.

NYLANDER—Funeral services for Nils Leven Nylander will be held at Sands Mortuary on Tuesday afternoon at 2 o'clock, followed by interment at Royal Oak Burial Park. Deacon Frank Henry, of the Swedish Lutheran Church, will officiate.

Father of Postage Stamps

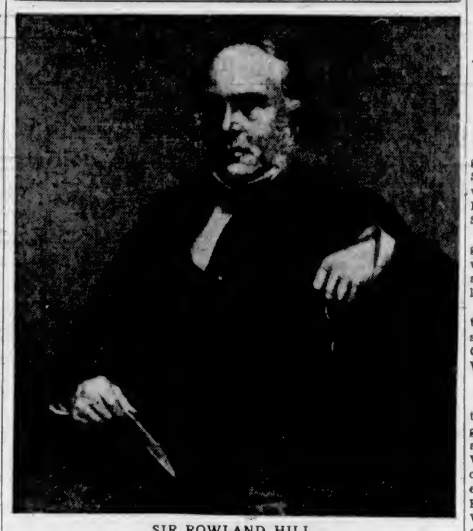
SIR ROWLAND HILL

Whose penny postage reform early in the reign of Queen Victoria was the foundation of the present-day postal systems of most nations. The adhesive postage stamp and envelopes to contain letters were his idea. The first adhesive postage stamp, the famous "Penny Black," was placed on sale on May 1, 1840, and May 6, 1840, was the first day that they were accepted as postage.

WITHDRAWAL NO SURPRISE

Decision to Quit Southern Norway Reached by Allies On April 27

By PERTINAX

(Released by North American Newspaper Alliance)

PARIS, May 4.—The withdrawal of British troops from the territory south of Trondhjem had been expected for several days. The decision to re-embark them was reached on April 26 by the British Admiralty, and the Allied Supreme War Council met in London on April 27 to have it formally approved by the British and French Governments.

Was it possible to act otherwise? The only answer which can be given to that question is that the British Admiralty held unshakeable views on that subject.

The move is justified on the following grounds: A distinction has always been made in competent quarters between the operation conducted in the northern part of Norway, which was carefully prepared, and the action taken in Central Norway, north and south of Trondhjem, which was hastily conceived in face of the German invasion and had to be extemporized to a large extent.

The aim of the undertaking in the North was, first, to assume control of Norway's territorial waters; second, to cut off the sea route used by the Germans to import Swedish iron ore, and, third, eventually to seize Narvik, which would open up for the future wider possibilities.

LARGELY FULFILLED

Those aims are now regarded as having been fulfilled or are likely to be. As to the action in Central Norway, it was mainly intended to bring relief to the hard-pressed Norwegian Government and people.

The latter endeavor has not been successful, because British troops had to go into battle without heavy arms, which are required in modern war, while the German columns, coming up from Oslo, were amply provided with them. And that inequality is assigned to the three causes.

No convenient landing place could be found in the maritime area south of Trondhjem. The German air forces were able to intervene before heavy material had been disembarked, and the Norwegian army, for reasons hitherto unknown, failed to destroy roads, bridges and railroad lines in the stretch of country between Oslo and Trondhjem—a failure which explains why German troops could advance so speedily.

IN NORTHERN NORWAY

It now remains for the Allies to concentrate upon the struggle in Northern Norway. If a replica of what the Salonica front was in 1916-1918 can be built up there the British and French will have fulfilled their essential purpose. Then they will be able to say that the loss in Central Norway was merely political and moral, and that if they tried to rescue Norway and failed in the attempt they would have a valid excuse to offer.

Norway did not want to call for their help and didn't turn to the Allies until she already was in the grip of the aggressor.

From a trustworthy source a report is available to the effect that between Germany and Sweden negotiations are in progress for improving Sweden's railroad system, and make it capable of carrying iron ore from Lapland to ports in the Southern Baltic, from where it could be shipped more safely to Germany than from the Gulf of Bothnia.

Will the Stockholm Government adhere to the rule set by the Allies that in wartime, exports must not be increased beyond the figures recorded in normal years?

In a general way it can be said only that the efficiency of Anglo-French diplomacy in Stockholm will depend upon the strength of the position held by the Allied Expeditionary Force in Northern Norway.

Rightly or wrongly, Paris, meanwhile realizing the seriousness of the Italian threat, is less pessimistic than London about the evolution of Italian policy in the immediate future. Until yesterday at any rate, the best authorities believed that Germany, in order to compel Italy to become a belligerent, would have to strike the first blow at Yugoslavia's independence and territorial integrity, which would let loose Italy's military forces on the other side of the Adriatic.

The hope entertained here is that two recent developments may help to persuade Italy and Germany to steer a cautious course. The Anglo-French naval concentration in the eastern part of the Mediterranean and the sudden rapprochement of Yugoslavia and Russia, caught Premier Mussolini and even Chancellor Hitler unaware, as it issued from a negotiation started in Ankara and carefully concealed. That rapprochement undoubtedly is fraught with great political importance.

SINGING TEACHER DIES

MONTREAL, May 4 (CP).—Celinie Marier, prominent Montreal singing teacher, died today in hospital. She taught here for thirty years and some of Canada's leading singers studied under her.

SCOUT AFFAIR IS SUCCESSFUL

Thirtieth Anniversary of Granting of Charter Observed by Troop

The thirtieth anniversary of the granting of the Third Victoria Boy Scout troop's charter was celebrated with a successful jamboree in the Boy Scout headquarters, Johnson Street, yesterday afternoon.

An entertaining and varied programme, featuring actual Boy Scout work, was staged, and many games and novelties were enjoyed by the large crowd.

Afternoon tea was served under the convenership of Mrs. M. L. Olseon and Mrs. Brown, assisted by the Girl Guides of the Fourth Victoria West Company.

OLDEST TROOP

Granted its charter in 1910, the troop is the oldest existing Scout group in Victoria. Guests of honor at the affair were William Solway, Vancouver, provincial executive commissioner for the province; General Sir Percy Lake, K.C.B. K.C.M.G., honorary president of the Victoria association, and Captain E. G. Beaumont, a member of the Victoria executive.

Peter Olsen received a prize from Mr. Solway for selling the greatest number of tickets.

A quarter stave display by four Scouts who represented the troop with the Victoria contingent to the Seattle Scout circus last month, a first aid demonstration, and construction of a model bivouac and shelter and a small bridge featured the work of the young Scouts.

PUNCH AND JUDY SHOW

Other entertainment was provided by Jack Williams, magician, and Johnny Gow, with his Punch and Judy show.

The home cooking stall was in charge of Mrs. D. L. Macdonell and Mrs. J. Kent-Fawkes. Mrs. P. H. Stevens had charge of the home-made candy. The games were in charge of the Scouts, while J. W. Green, Scoutmaster, and R. F. Leighton, assistant Scoutmaster, were general conveners of the affair. Assistance in organizing the jamboree was given by Messrs. Stevens, Kent-Fawkes and Gow.

FIVE ARE FINED

Agnes Chapman, colored, pleaded guilty in the city police court yesterday to a charge of keeping a disorderly house at 506 Fort Street and was fined $100. Two inmates each paid fines of $50, and two men found on the premises without lawful excuse each paid fines of $25.

"STORAGE" *for your Furs is* NOT *sufficient*

New Method COMPLETE PROTECTION does so much more for your Furs than merely "Store" and Insure them.

By the adoption of the latest findings of the World's Top-Ranking Furriers, your Furs stored in Victoria's largest, safest and most modern Vaults will retain sheen and lustre, and keep soft and pliable until you are ready to wear them next Fall. And it costs no more!

Ask About the *New Method* "Spring Cleaning" Plan

NEW METHOD LAUNDERERS - DRY CLEANERS - DYERS

LICENSED SANITONE CLEANER

G 8166

ANTARCTIC EXPLORER DIES IN ENGLAND

LONDON, May 4 (CP).—Captain Ernest Edward Mills Joyce, sixty-five, Antarctic explorer, died here Thursday. Captain Joyce served with Robert F. Scott from 1901 to 1904 and with Sir Ernest Schackleton from 1907 to 1909, and won fame for an expedition from 1914 to 1917.

DROWNED IN POOL

ROCKY MOUNTAIN HOUSE, Alta., May 4 (CP).—Virginia Justinin, two, was drowned yesterday in a shallow pool of water half a mile from her home in the Richlus district, forty miles southwest of here. Rocky Mountain House is about 150 miles southwest of Edmonton.

ONTARIO AUDITOR DIES

TORONTO, May 4 (CP).—Thomas R. Jennings, former assistant provincial auditor of Ontario, died last night at his home here. He was sixty. He retired in 1938 after thirty-three years' service, and before that was employed for many years in the circulation department of the old Mail and Empire.

MAKE UP WITH OGDEN'S

Ogden's Fine Cut heads the cast in the production of a smoother, milder, mellower cigarette. Roll your owners who make up with Ogden's agree that this fragrant cigarette tobacco plays the feature "role" in smoking enjoyment.

Only the best cigarette papers—"Vogue" or "Chantecler"—are good enough for Ogden's.

OGDEN'S FINE CUT

PIPE-SMOKERS! ASK FOR OGDEN'S CUT PLUG

The Favorite HOTEL GEORGIA

Vancouver, B.C.

Unbelievably low rates, yet the same superlative service that this hotel is famed for still prevails. You'll also find everyone agreeing that the Hotel Georgia is "the most popular hotel on the Coast."

ALL ROOMS WITH BATH OR SHOWER

E. W. HUDSON, Manager

RATES: Single Rooms: From $2.00 daily, with shower. From $2.50 daily with bath. Double Rooms: As low as $3.50 daily. Twin Beds: As low as $4.00 daily.

CENTRAL . . . SMART . . . INEXPENSIVE

IT'S *HERE*... FOR SUCH *Sleeping Comfort* AS YOU'VE NEVER KNOWN BEFORE

Trim, isn't it? This is what the edge of the new Beautyrest Mattress looks like.

THE *New* SIMMONS *Beautyrest* MATTRESS

Do you enjoy deep, *revitalizing* sleep? Do you awake fresh and invigorated? You will . . . with the new Simmons Beautyrest—the mattress that embodies every modern improvement. It has a *new plain edge* that means a wider sleeping surface and gives the bed a more trim appearance; *extra pocketed coils* for greater buoyancy; *"jiffy-join" tufting* for a smoother sleeping surface; *ventilators; handles* for easy turning—everything!

Expensive? Not at all. Is perfect sleeping comfort—comfort such as you've never known before—worth a *cent extra per night?* Then see your dealer!

The new *inner roll*, attached to pre-built border and outer-row of springs, ensures a straight-edge mattress and prevents sagging. A patented Simmons feature.

There are 837 individually pocketed coil springs in the new Beautyrest. Highly tempered, sensitive, they create a sensation of restfulness like floating on air!

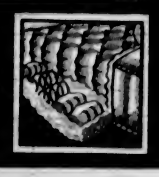

812-16 Fort St. **KIRKHAM'S** PHONES Groceries - G 8131 Meats - - G 8132 Fruit - - E 3021
Daily Delivery
Reliable Foods
Beacon Hill, View Royal, Colquitz, Royal Oak, Cedar Hill and Inside Points.
Fair Prices — Honest Weights and Descriptions

TENNIS!
THE CIVIL SERVICE TENNIS COURTS, Superior Street, Will Officially Open for Play at 10 A.M., Sunday, May 12.
Civil Servants, Members of H.M. Services and Friends Cordially Invited to Participate
The Club Will Accept Applications for Memberships at a Nominal Fee
B.C. Civil Service Sports Club

Fried Chicken Dinner
Served Every Day From 11 A.M. to 9 P.M. **75c**
SIDNEY HOTEL, SIDNEY

New Low Bus Fares
Return From Victoria

San Francisco	$24.70	Winnipeg	$51.50
Los Angeles	$33.70	Chicago	$60.60
Calgary	$32.80	New York	$74.40

VIA GREYHOUND CRUISER COACHES
The economical way to travel. Cheaper than driving your own car. Stopover privileges allowed.
Gray Line Travel Bureau
756 Yates Street Phone E 3833

Why Shouldn't I Steal Him From You if I Can?

If ever there was a problem girl it was Gladys! Men were her weakness, and she was theirs. Possessed of exquisite beauty and a wayward spirit, Gladys was a threat to every marriage or engagement she came in contact with.

• In spite of all this, her half-sister, Jane, believed that somehow she could bring the girl through her hectic adolescence into mature happiness.

Then the man Jane loved, the man who had promised to marry her, became infatuated with Gladys, fell completely under the spell of her sensuous abandon.

"Why shouldn't I steal him from you if I can?" she jeered.

What could Jane do about it? How could she save them all?

• What did she do? You will be fascinated by the true story of how she bravely accepted the bitter challenge Fate flung at her, what she did with the fragments of her shattered happiness and what, eventually, became of Gladys.

READ "WILD SISTER" COMPLETE IN JUNE
TRUE STORY MAGAZINE
NOW ON SALE

Comfort, Plus!
Try a pair of smart walking shoes of Huroco Kid. Black, blue, brown. The acme of flexibility, durability and coolness.
W. H. GOLBY SHOES
743 FORT STREET

CORRY'S Slug Death
It's Just a Miracle
Indispensable to Nurserymen and Gardeners
ONE TASTE AND THEY'RE DEAD
Obtainable From Florists, Nurserymen, Seedsmen and Hardware Stores
F. D. CORRY
417 Scollard Bldg. Phone E 8032

"Build B.C. Payrolls"
A Nourishing Food

"Pacific Milk is a food nourishing for children," writes Mrs. J. G., "and delicious when served with fruit." Nourishing for children and delicious for grown-ups, a food good for all.
Pacific Milk
Irradiated and Vacuum Packed

Sarcastic gentleman to girl behind counter: "Might this pen, by any chance, be the one with which King John signed the Magna Charta?"

Girl: "Inquiries on the right, sir."

BOREDOM IS MAIN ENEMY OF SOLDIERS

Auxiliary Services Undertaking Work in This Area to Relieve Tedium

The war is now entering its ninth month, and Rt. Hon. Oliver Stanley, on his return from France to London recently, stated that the greatest enemy which the troops had to contend with was not the Germans, but boredom.

If this is true in France and England—where the whole atmosphere is one of war and there are signs of war all around—how much more true is it in Canada, and especially in British Columbia, for the troops who are on active service all the time in forts, on ships or in the airports, without that atmosphere.

In England and France, not only the troops but also the civilian population, are all—men and women alike—doing some job connected with war. Out here there are no such things as blackouts to remind everyone that there is a war on; no air raid precautions, with men and women in uniform and on the job night and day. Life goes on much the same as usual, and so it is very difficult to realize the importance of keeping men of all three services in condition, physically and mentally.

The Government has realized this necessity, and has formed a branch of the Defence Ministry for just this very purpose. The Auxiliary Services organization has been formed to take over this duty.

CO-ORDINATION WORK

Many and various civilian organizations exist, all willing to help, and it is the business of the Auxiliary Services so to co-ordinate the efforts of these organizations that there shall be no overlapping and no waste.

In Vancouver, Victoria and Prince Rupert, the three important centres of the province, a co-ordinating committee of civilians has been formed to work in conjunction with the three services, to regulate and supervise the voluntary efforts of the civilians, so that the men may get a maximum result from their efforts.

A tremendous amount of time is being put in by the various committees, all voluntarily—a service that is, perhaps, not fully appreciated by the public.

Periodically, drives for money are made by one organization or another, and at such times the public realizes that something out of the ordinary is doing; but after the drive, the war is not much in evidence.

One of the most appreciated efforts of the co-ordinating committee is the supply of concert parties to outlying points, and these concert parties all give their services voluntarily. There is one service connected with concert parties which has yet to be perfected—transportation. In many cases the performers have transported themselves, but when the parties are sent to outlying points it has been found necessary to obtain transportation.

APPEAL FOR CARS

While so far some have been found willing to supply cars for this service, on some occasions there has been difficulty in getting enough. In some cases organizations have not only furnished the concert parties, but also have hired transportation for these parties.

It has been suggested that some of the service clubs might undertake this job as one of their voluntary contributions in the war effort. Possibly service clubs might be willing to undertake transportation in turn, and so save the committee a tremendous amount of work which telephoning individual car owners entails.

If any service club would be willing to lend a hand, such services would be gratefully appreciated. Further information would be given by Alfred Batchelor, secretary for the co-ordinating committee, who arranges the engagements for the concert parties. His telephone number is E 1111, local 404.

ALL BRITAIN WAITS TO HEAR REPORTS

Continued from Page 1

spoken of a Norwegian campaign lasting "all Summer."

Caustic speaking by Labor Members of Parliament on Saturday, following critical comment by members of the Prime Minister's own party, pressaed bitterly critical comment in the House of Commons on conduct of the war—in some quarters an attempt to upset the Government was foreseen.

Speaking at Ipswich, Clement Attlee, leader of the Labor Party, said the Government would be called upon to "satisfy the people of this country that everything possible was done" in the Norwegian campaign. At the same time, he pointed to this very fact that the Government must render an accounting to the people as the difference between democracy and dictatorship. Mr. Attlee's speech was comparatively mild in tone.

MORRISON CRITICAL

More critical was Herbert Morrison, prominent Labor Member, in a speech at Southampton, when he suggested that Mr. Chamberlain, Sir John Simon, Chancellor of the Exchequer, and Air Secretary Sir Samuel Hoare should resign. He expressed a suspicion "that those three men are primarily responsible for the relative weakness of our war effort." Emanuel Shinwell, another Labor M.P., also took to the platform and said that if the Government could not undertake the war risk "we shall have no alternative but to call for a Government which can show more firmness and courage."

Sir John Simon served notice Friday that the Cabinet could be united against "scalp hunters" and declared his belief that "our fellow countrymen everywhere are exercising the good British virtue of suspending judgment until they know the relevant facts of a complicated story."

FAIR PROPORTION

Wife—You must remember that most women are temperamental, dear.

Husband—Yes, 90 per cent temper and the rest mental.

Takes Over Golfing Magazine

CONNAUGHT KELWAY

British Columbia Golf Chatter, the official organ of the British Columbia Golf Association, has been taken over by the Kelway Publishing Company. The policy of serving the golf enthusiasts of British Columbia will remain unchanged. ***

Nursing Division, St. John Ambulance

THE above photograph, taken a few days ago at headquarters, 534 Broughton Street, shows the Victoria Nursing Division, No. 61, St. John Ambulance Brigade. Dr. T. W. A. Gray, divisional surgeon, is seen in the centre of the group, which also includes Mrs. W. A. Thorn, lady divisional superintendent; Mrs. E. J. Harwood, nursing officer; and three lady ambulance officers, Mrs. Eva L. Rogers, Mrs. Catherine Barnes and Mrs. Florence Hussey. The group, which meets every Monday evening for practice and to keep themselves ready to assist in any first-aid or home-nursing emergency work, will be inspected tomorrow night by Colonel A. E. Snell, C.M.G., D.S.O., director of ambulance for the St. John Association, and chief commissioner of the St. John Ambulance Brigade, who at the same time will carry out an inspection of the embulance (men's) and cadet divisions.

Aviation Company Head Is Killed

JOHANNESBURG, May 4 (CP-Reuter's).—Stanley te People, head of the De Havilland Aviation Company of South Africa, was killed with his wife today when the plane in which they were flying from Lourenco Marques to Germiston crashed near Carolina, in the Transvaal.

MODERN

"And whose little girl are you?" the kind old lady asked of the little evacuee.

"That's up to the judge," replied the little modern. "Mum and dad are fighting it out in court."

MIGHT USE THEM

Tommy—Dad, I see they have published a dictionary containing 5,000 extra words.

Dad—Great Scott! For Heaven's sake don't tell your mother!

Announcements

Contrary to the thought that it is dangerous to touch a mole, sometimes it is far more dangerous to allow it to remain! Certainly it is dangerous to tamper or experiment with it—but to have it removed by means of electrolysis is absolutely safe. Some kinds of moles may be harmless—others very distinctively are not! Anyway they are a foreign substance that the wise man or woman would be only too glad to be rid of. Miss Hanman, 503 Scollard Building. Telephone G 7642.

The Regular Meeting of the Victoria Graduate Nurses' Association will be held Tuesday, May 7, at the Jubilee Hospital. Mrs. Fessel will speak on her experience in health and welfare work in Germany.

Opening Announcement. Malahat Fox Furs now on display at 102 Hibben-Bone Building. E 8133. Miss L. Stephenson and Miss L. Anderson, formerly furrier at Gordon, furriers.

Monday, we will sell Fraser Valley Butter, 3 lbs for 94c; Bacon, ¼-lb. 15c; Tea, 53c lb.; Coffee, 35c lb.; Duck Eggs, 35c doz.; Cornflakes, 2 pkgs. 15c. Pick & Pack Groceteria, 709 Pandora. G 4916.

Women's Canadian Club, Empress Hotel, Thursday, May 9, at 2:45. Speaker: Miss Juliette Gaultier. Subject: "Folk Songs of Canada in Costume."

First United Church Choir presents Handel's oratorio, "Solomon," church auditorium, Sunday, May 12, at 3 p.m. Collection.

Spirella Foundation Garments moved to 920 Pandora Avenue. Phone E 5623.

Blair House, 1472 St. David Street, Oak Bay. Phone G 5209. Gentlemen, breakfast and dinner.

The Old Charming Inn, formerly Oak Bay Hotel. Comfortable rooms; excellent meals. G 0267.

Persian Arts and Crafts, 610 Fort Street, expert repairs and beads restrung. E 2124.

Smart Hand-Forged Aluminum Bowls, Trays, Candle Sets. Arctic Studio, Fort Street.

Paisley Cleaners and Dyers. We call and deliver. G 3724.

Free—Colonist Song Sheets, Advertising Department.

"MIDDLE-AGE" WOMEN
HEED THIS ADVICE!!

Thousands of women go smiling thru "trying times" with Lydia E. Pinkham's Vegetable Compound—famous for over 60 years in relieving female functional troubles. Try it!

City and District

To Meet Tomorrow—Tomorrow night at 8 o'clock members of the Associated Radio Technicians of British Columbia will meet in the Arcade Building.

Garage Entered—James Beale, 1158 Oxford Street, informed police yesterday that his garage had been forcibly entered and ransacked. Two pairs of sun glasses were stolen.

Growers to Meet—A meeting of the Southern Vancouver Island Potato Growers' Association will be held at the Experimental Farm, Saanichton, on Wednesday at 8 p.m.

Monthly Service—The usual monthly service will be held tonight at 7:30 o'clock in Christ Church Cathedral School, James Bay Branch, Niagara Street. It will be conducted by Rev. J. R. Fife.

Joins Air Force—Harry A. Elwood, Victoria manager of the Manufacturers' Life Insurance Company, left the city during the week to join the Royal Canadian Air Force. He will be stationed first at St. Thomas, Ont.

S.P.C.A. Tag Day—The sum of $240.11 was netted in the S.P.C.A. tag held yesterday. Last evening, the executive expressed its thanks to the public for the generosity and all those who had assisted in the tagging.

Ward Seven Ratepayers—The monthly meeting of Ward Seven Ratepayers' Association will be held on Friday evening at 8 o'clock in the Tillicum School. Information on the meeting can be secured by telephoning either G arden 5447 or E mpire 7754.

Young Liberals—The regular meeting of the Twentieth Century Young Liberals will be held at Liberal headquarters on Tuesday at 8 p.m. W. T. Straith, M.P.P., will give an illustrated address on the Orient. A cordial invitation is extended to all. Refreshments will be served at the close by the social committee.

Visit Aged Men—Alderman J. A. Worthington accompanied Alderman W. H. Davies on his monthly visit to the Aged Men's Home on Thursday, making the usual donation to non-pensioners. Chocolate bars were also distributed from the Landsberg fund, of which Alderman Davies is secretary.

V.H.S. Alumni Meeting—A general meeting of the Victoria High School Alumni Association will be held on Wednesday evening at 8 o'clock at the Cat an' Fiddle. Business will include a discussion on the forming of a table tennis team to represent the association in the Summer Handicap Table Tennis League. Bingo will be played during the evening.

Missing Relative—Efforts are being made by the city police to locate Lewis E. Woodruff, seventy-five, believed to be living in the vicinity of Victoria. Information as to his whereabouts is being sought by his son, Lee W. Woodruff, Enid, Okla., who last saw his father in 1933, and should be given to the detective department, city police. G 4112.

Candidates Initiated—The regular meeting of Court Victoria, A.O.F., was held Wednesday last in the Foresters' Hall, Cormorant Street, when a class of candidates was initiated and applications were received. Final arrangements were made for the concert and dance to be held on Thursday, May 9, to which all Foresters and their friends are cordially invited.

For Arena Fund—Tomorrow night the Saskatchewan Association will stage a dance in aid of the Victoria arena fund, in the Foresters Hall, Cormorant Street. Use of the hall and the orchestra has been donated, so that the greatest amount possible will be turned over to the Junior Chamber of Commerce in its campaign for funds for the arena. A large crowd is expected by the former prairie residents, who are anxious to have an ice rink built here and see hockey revived.

Heavy Rainfall—Rainfall during the first three days of this month has been greater than during the same period in any year since 1936, at least, it was announced yesterday from the Dominion Meteorological Observatory on Gonzales Hill. Observatory officials reported that, since the beginning of the meteorological month, 4:30 a.m. on May 1, .32 of an inch of rain has been recorded. During the same period of last year, .16 of an inch fell; in 1938, .03 of an inch; 1937, .02 of an inch, and in 1936, .14 of an inch.

To Meet Wednesday—The committee of the Victoria Group of Toc H under the convenership of Major Longstaff has arranged, by invitation of A. H. Dobson, 1234 Esquimalt Road, that the next meeting will be held at this address on Wednesday. A hearty invitation is extended to members of Toc H, and others, serving in the Royal Canadian navy, the militia, or the air force, at Esquimalt to attend at 8 p.m. and get acquainted with the members of the Victoria Group. Plans will be discussed at this meeting regarding the development of this work within easy reach of the Naval Barracks.

Uses German Positions

The German coastal defence positions left in Belgium after the last Great War are proving very useful to the Belgian Army. The concrete positions have been retained and remodeled, and now house powerful modern war weapons which, naturally, are pointing towards German territory.

ASKS CLOSER ROAD SURVEY

Continued from Page 1

session is urged to make a fuller ground survey of the suggested highway nearer the Pacific to enable the commission to make a final report. The desire of the commission is that this field work be carried on during the coming Summer, chiefly around Atlin and in the Yukon. This survey would be carried out by engineers of the British Columbia Government, which is understood to have set aside a sum of $25,000 for similar work.

The interim report sets out the information the commission has gathered so far on the two proposed routes. An official summary is being prepared for early release to the press.

FAVORS WESTERN ROUTE

A separate report by the United States Commission set up by Congress has been presented to President Roosevelt. This report is understood to advocate building of the more westerly route to better serve towns in the Alaska "panhandle" and on other grounds, including a claim it would be more economical.

Although no official statement so far has been made, there are unconfirmed reports Premier King and President Roosevelt discussed the project during the Prime Minister's recent visit in the South. What the Canadian Commission has in mind, it is learned, is the completion of the fuller survey by early Fall and the placing of its final report in the hands of the Government in October.

CANADIANS WELCOMED

SOUTHAMPTON, Eng., May 4 (CP).—About 120 members of the Canadian First Division, taking a special training course here, were given the "freedom of the town" today. Mayor R. N. Sinclair welcomed the group as thousands of citizens turned out to cheer them on their tour of the town.

It's a Happy Home That Has a
PIANO
There is an incentive to stay at home and to have friends drop in when one has a piano. And when one of the younger generation can play "swing" in all its rhythmic sparkle there you have entertainment unlimited!
We invite you to come and see the new, small space-saving pianos. Many of them bear great names—Steinway & Sons, Heintzman & Co., Nordheimer, Wurlitzer, Lesage—yet they are priced from as little as $325 and you need pay no more than $10.00 down.
FLETCHER BROS.
1130 Douglas Street (VICTORIA) LTD.

Better Work in the Factory
Accuracy, and sure, quick movements are your passport to higher pay cheques. Properly corrected eyesight is the key to advancement.
Norman G. Cull
1108 Douglas Street Telephone E 6062

ALL GAMBLERS LACK WISDOM
When You Drive a Car Without Insurance You Gamble
When You Insure With
THE WAWANESA MUTUAL INSURANCE COMPANY
You Are Wise. Our New Low Rates Will Convince You
FLEMING, GARDNER & CO. 1207 Douglas Street Phone G 7141

SPECIAL FOR GARDENS
Government Certified Irish Cobbler Seed Potatoes $2.50
ESCHALLOTS 2 lbs. 15c ONION SETS, per lb. 10c
EARWIG BAIT 3 lbs. 25c GO-WEST EARWIG BAIT 2 lbs. 25c
VITAMIN B-1, in Powder and Liquid Form. 200 and 600 Gallon Sizes
SEED POTATOES
ST. GEORGE - EPICURE - RUSSET - RALEIGH - NETTED GEMS
BURBANK - GREEN MOUNTAIN - UP-TO-DATE
Scott & Peden, Ltd.
4 Phones—G 7181 Cor. Store and Cormorant Streets, Opp. P. & N. Station
FRUITS GROCERIES VEGETABLES

For Fire and Automobile Insurance, Rentals and Real Estate, Consult
ELSIE B. RICHARDS
Suite 7, Metropolitan Building, Opposite Postoffice
PHONE E MPIRE 7722

LINOLEUM
New Spring Patterns Now on Display
Felt Base Floorcloth, sq. yard ... 39c
English Cork Base Printed, sq. yd. 79c
Dominion Heavy Printed, sq. yd. 98c
Jaspe Inlaid Linoleum, sq. yd. $1.19
Marble Inlaid Linoleum, sq. yd. $1.39
Heavy Moulded Inlaid Linoleum, square yard ... $1.59
Champion's, Ltd.
717 FORT STREET

Malahat Dry Slabwood
ALDER—$7.25 Per Cord
J. E. PAINTER & SONS
617 CORMORANT ST. PHONE G 8641

SAFETY
A Good Driver, a Good Car and INSURANCE With
J. W. BUCKLER
INSURANCE AGENCIES
At Non-Board Rates
1122 Government Street

Ants---Roaches
Here's a quick safe odorless way to help you keep your home free from these pests—simply sprinkle BUHACH across their trails and in cracks and crevices.
BUHACH—for over 60 years—is one of the best protections against these nasty insect pests. Safe, odorless. In Handy Sifter Cans 25c up at Drug, Grocery, Seed Stores and Pet Shops.
BUHACH
PRONOUNCED BU'HACK

PERSONAL ITEMS and SOCIAL HAPPENINGS

Alumnae Reunion Success

Everything conspired to make last night's Jubilee Hospital Nurses' Alumnae reunion dinner at the Oakbay Beach Hotel one of the happiest in the history of the organization. Covers were laid for 100 guests at a table gaily and artistically decked with tulips of every color, the head table, with its place card favors, consisting of miniature umbrellas made from frilled paper cups and jellied candy, being the subject of much complimentary comment.

The Alumnae president, Mrs. J. H. Russell, was in the chair, and with her at the head table were the following special guests: Mrs. W. H. Bullock-Webster, first graduate of Jubilee Hospital; Miss Lena Mitchell and Miss G. Curry, respectively director and assistant director of nursing at the present time; Miss Margaret Dickson and Mrs. J. Mullard (the two vice-presidents), Miss Edna Rossiter, Miss Barbara Player, Mrs. Robert Van Horne, Mrs. W. Tucker and Miss Florence Ferguson.

Also among the special guests were the presidents of the 1940 graduating classes, Miss Muriel Edna Kipp, Kamloops, and Miss Ida E. Mackie, Prongas, Sask., and the winner of the R. S. Day and Patricia Day Memorial Scholarship, Miss Bertha Maher.

The formal part of the enjoyable programme included an amusing skit titled "The Waiter," the parts in which were spiritedly played by Mrs. Robert Van Horne as the waiter, Miss Mackie as the chorus lady, and Miss Edna Rossiter as the policeman; a clever quiz arranged by Miss Maragret Dickson, with Miss Rossiter as interlocutor; and the conventional toasts, "The King," the pianoforte accompaniment for which was played by Miss Edith Hood, and "Our Alma Mater," proposed by Mrs. G. Miller and responded to by Miss Lena Mitchell.

THE GUESTS

Members from far afield were among the guests, the complete list being as follows:

Mesdames W. H. Bullock-Webster, L. S. V. York, T. Miller, E. Langford, A. L. Carruthers, G. G. Stewart, D. Hunter, Toynbee, R. Collison, A. W. Aylard, W. Oliver, H. Curry, T. Little, C. Howland, F. Ivings, G. E. Graham, D. McLoud, Blashfield, J. H. Russell, W. Tucker, R. Van Horne, E. Harwood, V. Ridgeway, D. Smith, J. M. Hamilton, F. Rose, Cocburn, H. J. Lancaster and J. McNaughton.

Misses B. Bradshaw, E. Newman, E. J. Herbert, M. McDougall, D. Both, E. Pitnam, M. Nelson, H. McLeod, J. Brown, E. Brown, E. Braund, V. Porter, H. Archer, E. Fawcett, E. Hood, J. H. Baillies, E. Dobson, Z. Harman, P. Mercer, M. Walker, M. Kipper, S. Murray, K. Skidmore, P. Jones, M. Latornell, H. Latornell, J. Goggin, D. McKay, P. Adams, E. Laurie, Lowe, K. Powell, I. Colwell, L. Colwell, M. Alexander, J. Alexander, Scroggie, F. Ferguson, H. Whiteley, L. Main, E. Rose, O. Wilson.

Misses V. Freeman, B. Player, E. Rossiter, M. Dickson, P. Winters, E. Toynbee, M. Toynbee, E. Northcott, P. Taylor, Douglas-Hamilton, Reynolds, E. Van, Jellis, M. Mirfield, C. Whillans, L. Mitchell, G. Curry R. Kirkendale, B. Maher and V. Hall.

Orphanage J.A. Makes Over $40

The sum of $40.10 was realized by the Junior Auxiliary to the Protestant Orphanage as a result of its rummage sale held yesterday. The money will go towards more furnishings in the home and for clothing for the children.

Anglican Young People

ST. MATTHIAS'

St. Matthias' Branch held a short business meeting on Wednesday to make plans for the annual Spring dance to be held on Friday. After the meeting, a social was enjoyed at the home of Marjorie White.

ST. JOHN'S

At a recent meeting of St. John's branch, final arrangements were made for the Empire fair to be held on Wednesday in St. John's auditorium. Decorations were made for the various stalls, which will include candy, home cooking, teas and lemonade, flowers, games and fortune telling. Dean Spencer Elliott will open the fair at 8 p.m. The proceeds are in aid of St. John's Church.

Clubs—Societies

Chemainus Review

The regular meeting of the Chemainus W.B.A., Review No. 19, was held in the Chemainus clubrooms on Thursday evening, with Mrs. F. Milmore presiding. Mrs. K. Erickson reported that the apron conveners were holding a donation tea this month. Consent was given the auxiliary to the "B" Company, Canadian Scottish, to use the review china for a silver tea in aid of funds for purchase of wool. The tea and home-cooking sale will be held in the clubrooms on May 9. The president will convene a Mothers' Day programme for the next meeting, which will be a social night for members only. An invitation is being extended to Saint Cecelia Review, Nanaimo, to visit Chemainus next month. A special programme will be arranged for this event. Red Cross room appointees for May were Mesdames J. Russell Robinson, J. Underwood, J. McKay and B. Cave. Refreshments were served under the convenership of Mrs. K. Erickson.

Were Married in England Recently

SERGEANT AND MRS. ALLAN ALLISON

WHO were married recently in Bexhill, England. The groom is the only son of Mr. and Mrs. P. Allison, 2650 Shelbourne Street, formerly of Edmonton, Alberta, and he left Edmonton about two years ago for England. He is now with the Royal Air Force. His bride was formerly Miss Olive Berry, daughter of Mrs. Berry, Bexhill, and the late Mr. Berry.

Engagement Is Announced

—Photo by Campbell

MISS CONSTANCE JEAN KER

Mr. and Mrs. Gordon Ker, 1015 Chamberlain Street, announce the engagement of their only daughter, Constance Jean, to Mr. Herbert A. Skeith, Vancouver, second son of the late Mr. and Mrs. H. J. H. Skeith, Lethbridge, Alberta. The wedding will take place quietly early in June.

the tables being decorated with pink tulips and pink and white snapdragons.

Metropolitan W.A.

The May meeting of the W.A. of Metropolitan United Church was held on Friday afternoon in Room 9 of the church. The president, Mrs. F. H. Parsons, was in the chair. In the absence of Mrs. A. Lee, the devotional service was conducted by Mrs. Redman. Mrs. F. H. Parsons reported for the Local Council of Women and Mrs. Redman for the Orphanage, to each of which organizations they are representatives of the W.A. It was decided to hold a Fall fair in November and to accept the invitation of the W.M.S. to join with them in a season's tea, which will be held early in October. At the close of the meeting J. H. Kent kindly gave a demonstration of the ringing of the bells of Metropolitan Church.

Bridge Club Met

Members of the Pas-a-Time Bridge Club met last Thursday evening at the home of Miss Grace Stevenson, 94 Linden Avenue. Useful prizes were awarded the winners of the evening's play, Mrs. R. Huot and Miss Phyllis Biles. Refreshments were served from a table, covered with a lace cloth and centred with a vase of lovely tulips on a mirror base. Those present included Misses Theresa Wragg, Sheila Baines, Mary Edge, Sue Good, Edith Hodgson, Phyllis Biles, Vera Hodgson, Grace Stevenson and Mrs. R. Huot.

Shawnigan W.A.

Sponsored jointly by the Shawnigan United Church W.A. and Young People's Society, an enjoyable congregational social was held in the church on Wednesday evening. About forty persons attended, and a pleasant evening was spent with contests, games and music. An interesting talk on Tibet was given by Mr. Moyes, a retired missionary. Vocal selections were given by Mrs. J. R. Bowett. The games were arranged by the young people, while the refreshments were provided by the members of the W.A.

R.C.O.C. W.A.

The W.A. to No. 1 R.C.O.C. Fortress Workshop held a meeting at the home of the president, Mrs. H. E. Goodman, recently, when the resignation of Mrs. Goodman was received with regret. During the serving of tea, a presentation was made to her from the auxiliary. The next meeting will be held at the home of Mrs. T. T. Robinson, 2476 Central Avenue, on Tuesday, May 21, at 3 p.m.

Langford League

The monthly meeting of the Langford Subdivision of the Catholic Women's League was held on Thursday evening at the home of Mrs. W. R. Scafe, with the president, Mrs. P. Mahoney, in the chair. Plans for a rummage sale, to be held in the near future, were discussed.

Spiritualist Tea

The First Spiritualist Church will have a silver tea at the home of Mrs. C. P. Milne, 2421 Douglas Street (corner Bay Street), on Wednesday from 2:30 until 5 p.m. The convener will be Mrs. W. H. Campbell and visitors as well as members and their friends will be welcome. The readers will be Rev. Flora Frampton, Mrs. J. Johnson and Mrs. C. P. Milne.

Langford Guild

The meeting of St. Matthew's Guild, Langford, was held on Thursday afternoon at the home of Mrs. A. Cooper, Langford. Mrs. H. A. Hincks presided, and plans were made for a silver tea, to be held at the home of Mrs. R. M. Higgie on Wednesday, May 15, from 3 to 5 p.m. At the close of the business meeting, the hostess, assisted by Mrs. Kerr, served tea.

L'Alliance Francaise

The meeting of the l'Alliance Francaise will be held at 1323 Harrison Street on Wednesday at 3 p.m. The speaker will be Mrs. T. N. Ritchie, whose subject will be "Peking and the Great Wall of China."

Daughters of St. George

Victoria Lodge No. 83, Daughters of St. George, held its business meeting recently, with the worthy president, Mrs. E. Skelland, in the chair. The next meeting will be held on May 15, when a card game will take place.

Purple Star Lodge

Victoria Purple Star Lodge No. 104, L.O.B.A., held its social meeting on Wednesday, with the worthy mistress, Mrs. Dallin, presiding, assisted by the deputy mistress, Mrs. Keatley. Refreshments and ice cream were served by the committee.

C.W.L. Oak Bay

The regular monthly meeting of the Altar Society of Our Lady of Lourdes Church and membership tea, C.W.L. Oak Bay Subdivision, will be held at the home of Mrs. Gordon Evans, 2584 Estevan Avenue, tomorrow at 2:30 p.m.

Victoria League

A silver tea will be held at the home of Mrs. Hitchcox, 613 Superior Street, by the Victoria Subdivision of the Catholic Women's League on Wednesday, May 15, from 3 to 5 p.m., to which all members and friends are cordially invited.

Graduate Nurses

The Victoria Graduate Nurses' Association will meet on Tuesday at 8 p.m. at the Jubilee Hospital Nurses' Home. Mrs. Kraus-Fessel will give an address on her experiences in health and welfare work in Germany.

St. Paul's W.A.

St. Paul's W.A. met recently when arrangements were made for a birthday tea to be held on May 15 in the parish hall. Home cooking and candy will be among the attractions and a musical programme will be given.

Rockland Park W.C.T.U.

Rockland Park W.C.T.U. will meet tomorrow at 2:30 p.m. at the home of Mrs. J. P. Hicks, 617 Drake Avenue. The guest speaker will be Miss Alberta Creasor, of the V.O.N., the theme being health in the home.

Empire Ministry W.A.

A lecture, "Laughing With the Irish," will be given by Rev. S. McMaster Kerr, Vancouver, at First Baptist Church tomorrow at 8 p.m., under the auspices of the Women's Auxiliary of the Empire Ministry.

W.A. to Pro Patria

The W.A. to Pro Patria Branch, Canadian Legion, will hold its monthly meeting on Tuesday at 8 p.m. in the Women's Institute Rooms, Fort Street.

Telephone Operators

The ex-B.C. Telephone operators will hold their monthly tea at David Spencer, Ltd., on Tuesday at 2:30 p.m. All operators will be welcomed.

Mothers' Union

A meeting of the Mothers' Union of St. Martin's Church will be held at the home of Mrs. Butterfield, 475 Obed Avenue, on Tuesday at 2:30 p.m.

St. John's Guild

A business meeting of St. John's Ladies' Guild will be held tomorrow at 2:30 p.m. in the guild room. The rummage sale held recently by the guild was most satisfactory.

Colwood W.A.

The monthly meeting of St. John's W.A., Colwood, will be held in the Colwood Hall at 2:30 o'clock on Wednesday afternoon.

C.C.F. W.A.

The C.C.F. Women's Auxiliary will meet on Tuesday at the home of Mrs. Kenneth McAllister, 2919 Richmond Road, at 2:30 p.m.

Army and Navy W.A.

The Army and Navy W.A. will hold a meeting tomorrow at 8 p.m. in Room 301, Union Building.

S. John's W.A.

The Evening branch of St. John's W.A. will meet on Tuesday at 8 p.m. in the schoolroom.

St. Alban's Guild

St. Alban's Ladies' Guild will meet on Tuesday at 2:30 p.m.

P.-T.A. Activities

LANGFORD

The monthly meeting of the Langford Association will be held on Wednesday evening, at 7:45 o'clock, in the school.

HAS FAITH

Old Man—"Suppose I were to tell you that I was bankrupt—that every cent of my fortune had been swept away—would you still be willing to marry my daughter?"

Young Man (enthusiastically)—"Why, of course I would! Such a man as you could easily set to and make another fortune, sir."

Easiest Stitches---Colorful Wool Used in Laura Wheeler Design

COPR. 1940, NEEDLECRAFT SERVICE, INC.

CREWEL EMBROIDERY PATTERN 2352.

Use wool in soft colors, rayon floss or cotton, for this crewel embroidery—it's really mainly single and outline stitch. Make a pillow and a scarf or chair set. Pattern No. 2352 contains a transfer pattern of a 14½ x 15-inch motif, two motifs 3½ x 6½ inches and two motifs 2¾ x 7½ inches, color charts, materials required, illustrations of stitches.

PATTERN ORDER FORM

To be used when ordering patterns. Enclose 20c, coins preferred.
To: The Daily Colonist, Victoria, B.C.
Pattern Department,
Pattern No. 2352.
Name .....
Address .....

Patterns Available by Mail Only
(All reproduction rights to this design reserved.)

Girl Guide Notes

CHEMAINUS

Chemainus Girl Guide committee sponsored a court whist drive on Friday evening, in aid of the company funds, in Chemainus Recreation Hall. Prior to the cards, the Guides and Brownies held a campfire programme, including Guide songs, Guide and Brownie folk dancing; Brownie songs and recitations and a violin solo by Rose Wilson. A scene from "Uncle Tom's Cabin" was cleverly protrayed by Elizabeth Laubach, Peggy Roy and Vera Brooks. Three numbers, "Old Folks at Home," "Wynken, Blynken and Nod," and "Smiles," were sung by the Chemainus Girls' Choir, under the leadership of Mr. Leo Jansen. Prize winners were Miss K. Porter and Mr. P. Benson; the whist winners being Mesdames J. Lapsley and A. Work and Messrs. E. J. FitzGerald and J. Hall. Mrs. W. J. Porter, a member of the Guide committee, gave a brief talk on "Why Guiding Needs Local Support," and urged Guide and Brownie mothers to join the local committee. The tea tables were arranged with vases of pink tulips and bowls of purple lilac.

DIVISIONAL MEETING

Through the courtesy of the I.O.D.E., a divisional meeting of Girl Guides will be held in the I.O.D.E. Rooms, Union Bank Building, tomorrow at 8 p.m. A good attendance of Guidess and officers of the local associations and parents' committees is requested, as there is much important business to transact, including the Empire Day services on May 19 and 23, and the Guide rally, which, through the kindness of His Honor the Lieutenant-Governor, is to be held in the grounds of Government House on Wednesday, June 26.

Women's Institutes

SHAWNIGAN LAKE

The monthly meeting of the Shawnigan Lake Institute was held in the S.L.A.A. Hall on Thursday afternoon. Mrs. G. Orr, the president, was in the chair. Following a discussion on a suitable way of spending the five silver dollars donated by the Malahat Board of Trade on the occasion of the Institute's twenty-fifth anniversary, it was decided to erect a protective fence around the Institute's Coronation oak tree. A letter of appreciation for a recent donation was received from the Salvation Army. A letter from the Cobble Hill Institute offering hearty co-operation in the matter of securing a resident doctor for the district was appreciated. In support of the Board of Trade's request for the removing of a dangerous corner in the village, a letter was ordered sent to the Department of Public Works. Arrangements were made for a home-cooking sale and "bran-dip" to be held in the village on Saturday, May 25. The monthly reports were presented and included an interesting account by Mrs. M. E. Kinloch of the recent annual meeting of the Cowichan Health Centre. An excellent report from the Red Cross committee showed a total of 1,150 garments turned in since the formation of the unit, and over $200 collected. The Red Cross report was given by Mrs. C. E. Boyd, who voiced the feeling of the meeting in her expression of regret at the departure from the district of Mrs. H. P. Smith and praised Mrs. Smith's energetic and untiring work as convener of the Red Cross committee. Tentative plans were discussed for this year's main funds-raising activity, and for some form of specialized war work. Tea was served by Mrs. J. Garrard and Mrs. McCullough.

LAKE HILL

The Lake Hill Institute will hold its monthly meeting tomorrow at 2:30 p.m. Mrs. Deacon will be the guest speaker. Visitors will be welcomed.

Y.P.S. NEWS

METROPOLITAN

A short business meeting was held by the Metropolitan Branch recently, with the president, Kenneth Priestly, in the chair. Contributions were received for the piano to be installed at the Salvation Army canteen. Plans have been made for a home-cooking stall, the proceeds from which will be used by Captain George Turpin to provide supplies for soldiers in hospitals. After the business, members gathered around an imitation campfire to hear Mrs. Hammond give a talk on negro spirituals, and join in the singing of several songs. The Summer camp, held each year for members of the branches at Ocean Park, was described by Leonard Cannon. May 7 will be the closing night for the term and will be a combined scavenger hunt and box social. A prize will be given to the girl bringing the best decorated container.

TRUTH CENTRE

The weekly meeting of the Young People's Society of the Victoria Truth Centre was held recently, with the president, Cecil Mickelson, in the chair. A discussion was led by Winnifred Wardman, Dora Elrick, Ivy Mickelson and Edith Page, the theme being "Magnificent Obsession" (Lloyd C. Douglas). The social programme consisted of a dance in honor of Margaret Hallett, on the occasion of her twenty-first birthday.

CHINESE YOUTH FORUM

The Chinese Canadian Youth Forum held its third anniversary meeting on Wednesday evening at the home of Miss Alice Gee. Several classical numbers were played by Miss Gee. Owing to prevailing warfare conditions, it was decided to support contemporary groups interested in the need for Christ-conscious, missionary-minded activities, and Herbert Chan Dune, Alice Gee, Jack Tang, Joan Louie and May Ngai volunteered to act as a Summer committee to investigate fields for definite missionary action. Douglas Jung conducted several games. Refreshments were served by Bessie Hope, Dora Loge and Alice Gee. It was decided to hold the next meeting at the home of Douglas Jung.

U.B.C. Players at Qualicum Beach

QUALICUM BEACH, May 4—The spirit of a bygone age was ably interpreted by the University of British Columbia Players in the Community Hall here on Wednesday evening, in the play "Pride and Prejudice," from the famous novel by Jane Austen. Admirable costuming and clever settings provided a colorful background for the story. The production was again sponsored by the Women's Auxiliary of the local branch, Canadian Legion.

PHONE E 2513 AFTER 6, PHONE G 3978

Harold S. Timberlake
OPTOMETRIST
Repairs Promptly Executed and Broken Lenses Replaced . . . Just Bring in the Pieces
547 YATES STREET APPOINTMENT: 9-6

Chiffon or Semi-Service SILK HOSE—Pair 75c
A. K. LOVE, LTD.
708 View Street Up From Douglas

Special Rug PURCHASE and Sale!
15 Only
SEAMLESS AXMINSTER RUGS
Discontinued Patterns
WHILE THEY LAST
4—9.0 x 12.0. Each $42.50
5—9.0 x 10.6. Each $39.50
6—6.9 x 9.0. Each $23.95
10% Discount for Cash
Home Furniture Co.
825 FORT STREET - (Above Blanshard) - Phone E 9921

Cool as a Rippling Brook
NEWEST
Linen Shoes
In natural or trimmed with brown $5.95
Wm. Cuthbert & Co.
"The Home of Quality Footwear and Service"
1206 Douglas Street Phone G 6111

HARRIET HUBBARD AYER presents NAVY RED
Face the new Navy Blue with the new NAVY RED Make-up . . . a rich, vibrant, dramatic shade.
NAVY RED Rouge, Lipstick, Nail Enamel .70 to 1.25
CUNNINGHAM DRUG STORES LTD
Douglas at Yates 2 STORES Douglas at Fort

Your FURS Are Safe With Foster's
Our scientific fur storage eliminates all danger of moth, fire or theft.
PHONE E 2514
Foster's Fur Store
753 Yates Street

SKIRTS for Summer— Gored or Pleated. New Pastel Shades $5.00 and $5.50
GORDON ELLIS, LTD. 1107 Government Street

St. Michael's School, Oak Bay
The Examination for the
ANNUAL SCHOLARSHIP
WILL BE HELD ON MAY 25
The winner will be entitled to a reduction in school fees. Candidates should apply not later than May 18 to
K. C. SYMONS, M.A., Headmaster G 6050

TRUSSES . . .
All Trusses and Supports Fitted by an Able and Competent Fitter With Years of Experience
FREE CONSULTATION - PERFECT FIT GUARANTEED
THE OWL DRUG CO., LTD.
W. H. BLAND, Manager
Prescription Specialists for Over Fifty Years
Campbell Bldg., Cor. Douglas and Fort Sts. Phone G 7117

STOVE PIPE
FURNACE PIPE
Yukon Chimneys, Gas Tanks, Water Tanks—Any Light Sheet-Metal Work . . . Estimates Free
"Only Disabled Ex-Service Men Employed"
The Red Cross Workshop
564-8 JOHNSON STREET (Just Below Government)

NOBODY BELIEVES HER AGE
MISS I. LECKIE says: "For my attractive figure, clear complexion and bright spirits, I give all credit to Bile Beans, which I take regularly. Although I am thirty, nobody takes me for a day older than twenty-one."
Bile Beans are purely vegetable. They tone up the system, cleanse the the blood, and remove food residue, thus improving your health, and helping to keep your figure youthful and attractive. Over 7,000,000 Boxes Sold Last Year.

Sore Feet?
You can quickly soothe away the pain from sore, tired, aching feet or swollen ankles with soothing, healing, Zam-Buk.
The precious herbal oils in Zam-Buk penetrate deep into the sore, inflamed tissue bringing instant relief. Corns, bunions, and callouses are softened and the feet are strengthened and made comfortable.
EXCELLENT FOR ATHLETE'S FOOT AND GENERAL SKIN AILMENTS
Use ZAM-BUK Nightly

Social Activities and Notes of Personal Interest

Social and Personal

Wedding Anniversary

Mr. and Mrs. Joseph Hayward, 410 Dupplin Road, were entertained recently at the next-door home of their youngest son, by a large party of relatives and friends, it being the happy occasion of their golden wedding. The house was beautifully decorated with flowers. Mr. Jack Hayward, representing the family, presented his parents with a handsome tri-light standard lamp, and Mrs. A. Haggart, for the friends, a Kenwood blanket. Mr. and Mrs. Hayward were married at Sutton-Waldron, Dorsetshire. A cablegram and several cards were sent to them from relatives in England. Before serving refreshments, a "decorated" cake, made by Miss Dorothy Morson, a friend of the family, was cut by the bride of fifty years ago. The evening closed with the assembled company joining hands in a ring around Mr. and Mrs. Hayward and the singing of "Auld Lang Syne." The relatives present included Mr. and Mrs. Daniels, Lloyd Daniels, Mr. and Mrs. Jack Hayward, Mr. and Mrs. A. Hayward, Gordon Hayward, Mr. and Mrs. H. Hayward, Mrs. D. Deacon, Maureen and Donald Deacon (great-grandchildren), Mr. and Mrs. A. Rowles and Clarence Rowles.

• • •

Wedding Anniversary

Mr. and Mrs. Harold A. Hunt, Hampshire Road, entertained last evening on the occasion of the seventeenth anniversary of their wedding. The rooms were decorated with a profusion of roses, tulips and red and white carnations, and a most enjoyable evening was spent playing court whist and various other games. Later the guests were entertained with pianoforte selections played by Mr. F. C. T. Wickett, who also accompanied the soloists. A buffet supper was served, and in compliment to their hosts the guests joined hands and sang "Auld Lang Syne." The invited guests were Mr. and Mrs. Frank Pegrum, Mr and Mrs. Albert H. Down, Mr. and Mrs. F. T. C. Wickett, Mr. and Mrs. Jack O'Connor, Mr. and Mrs. E. Sheppard, Mr. and Mrs. H. C. Corbett, Mr. and Mrs. R. White, Mr. and Mrs. Stanley Wickett, Mrs. W. Goepel, Mrs. J. Finch, Ven. Archdeacon Nunns and Misses Phyllis Roberts, Alma Cook, Joyce Finch, Molly Sheppard, Ella Lock, Kitty Moon, Alice White, Daisy White and Phyllis Corbett. Vancouver guests included Mrs. Edith Stuart and Miss M. McNeil.

• • •

Hostess at Chemainus

Mrs. F. W. Dafoe, Chemainus, was hostess at a tea given on Wednesday afternoon in honor of Miss Edith G. Mann, M.A., Dizianigran, India. Miss Mann, whose parents reside at New Westminster, will return next September to India, where she has been in charge of the orphanage and home for untainted children, and the leper home at Dizianigran. Mrs. F. Bristow, president of the Calvary Baptist Mission Circle, assisted Mrs. Dafoe in receiving the guests, who numbered nearly thirty. Mesdames J. R. Robsinson, Sr., and E. M. Cook poured tea, and assisting in serving were Mesdames J. M. Trotter and T. Chalmers. Miss Mann exhibited a number of India curios and Mesdames T. Chalmers and G. Wentz displayed the costumes as worn by the natives of Dizianigran. Mrs. E. Perry gave a vocal solo. During her stay with Mrs. Dafoe, Miss Mann spoke last Sunday morning to the combined church and Sunday school services.

• • •

Surprise Party

A pleasant surprise party was held on Friday evening for Mr. Alec Dash at the home of his parents, Mr. and Mrs. H. Dash, Seven Oaks Road, on the occasion of his twenty-first birthday. Games and music were enjoyed. Refreshments were served from a table centred with the birthday cake, which was cut by the guest of honor. Assisting in serving were Misses Hilda and Gladys Webb, Joan Turner and G. McTaggart. Among those present were Mr. and Mrs. H. Dash, Mr. and Mrs. G. Tippett, Misses Hilda and Gladys Webb, Joan Turner, Gladys Claire, Mary Norton, Bernice Bridges and Messrs. Ronald Warren, Arthur Philpot, Victor Bradstock, Gordon McTaggart, Bill Bowles, Alfred Lennard and Edgar Dash.

• • •

Dance to Open Season

Preparations are well advanced for the Royal Victoria Yacht Club's first flannel dance of the Summer season, to be held on Friday, May 10. A committee, headed by Commodore E. P. Ashe and officers of the club, has plans well in hand, these providing for a five-piece orchestra, flower decorations and supper. As the club's racing season is due to open the following day, the 250 members, it is expected, will be well represented to talk over the plans for the Summer. Guests will be welcomed on arrival at the dance by Commodore Ashe.

• • •

To Travel South

Mr. and Mrs. A. Auchinvole, who were guests of Mr. and Mrs. A. R. Kerr, Summit Avenue, for several days after giving up their residence on Quadra Street, left on Friday for Port Angeles, from where they will travel South by car to spend two months in California. Later they will proceed to Eastern Canada and expect to return to Victoria in the Autumn.

• • •

Visiting Mother

Mr. Donald Linklater has arrived from Florida to visit his mother, Mrs. Peggy Linklater, at the Metropolis Hotel. After a short stay here, he intends to proceed to Kaleden, B.C., to visit Mrs. Linklater's sister, Mrs. P. Vernon, and from there will go on to Atlanta, Georgia, where he has recently been transferred with the Eastern Air Lines.

• • •

Empress Supper Dance

The following tunes were featured by the orchestra at the supper dance at the Empress Hotel last evening: "Just a-Whistlin' an' a-Whittlin'," "I've Got My Eyes on You," "When You Wish Upon a Star" and "The Rhumba Jumps," a new song hit.

• • •

Tea Party

Mrs. J. A. Craig entertained at a tea party at the Empress Hotel yesterday afternoon, when the guest of honor was Mrs. T. Grant, who will leave the city this week to visit her son-in-law and daughter at Port Townsend.

• • •

Return to Cadboro Bay

Mrs. Thomas Steward and her small daughter, Diana, have returned to their home on Cadboro Bay Road, after spending the past week in Vancouver.

• • •

Returns Home

Miss Kate Galt, Pemberton Road, has returned from a visit to Harrison Hot Springs, where she was accompanied by Miss Phipps.

Wedding Will Take Place This Month

MISS JEANNE CHATHAM

MR. ROBERT C. FOSTER

—Photo by Cherer.

Dr. and Mrs. H. E. Chatham, 61 Gorge Road, announce the engagement of their elder daughter, Jeanne Elizabeth Maude, to Mr. Robert Charles Foster, Copper Mountain, second son of Mr. and Mrs. William Foster, Edmonton. The wedding will take place quietly on May 25 at First United Church. Miss Chatham and Mr. Foster are both graduates of the University of Alberta, she being a member of Pi Beta Phi Fraternity, and he is affiliated with Phi Kappa Pi.

I.O.D.E. Activities

Camosun Chapter

Camosun Chapter held its monthly meeting at headquarters on Friday afternoon, with the regent, Mrs. A. E. Hopkins, in the chair. The members stood in silence in memory of Mrs. J. C. Barnacle, a former regent and life member of the chapter. Mrs. Frank Stead, provincial president, was appointed the chapter's delegate to national meeting to be held in Saint John, N.B. Mrs. Dale Johnson and Miss Allonby were welcomed as new members. The bridge tea planned for May 9 has been cancelled. The rummage sale will take place on May 18, with the convener, Mrs. A. Mainprize, in charge. Thanks were tendered Mrs. C. Drummond-Hay for her kindness in lending her home for a sewing and knitting meeting on April 12. Mrs. J. M. Newcomb, war work convener, stated that ten pairs of socks, three pairs wristlets and two scarves had been turned in, and $50 was voted for the purchase of wool. Members were urged to save fat for soap making and old leather gloves for wind-breakers. Donations of magazines and books are still requested. The tea hostesses were Miss I. Bannerman and Mesdames Thompson Kirby, Sanders and Wriglesworth.

Dr. O. M. Jones Chapter

The knitting meeting of the Dr. O. M. Jones Chapter will be held on Wednesday at 2 p.m. at the home of Mrs. S. Barker, Seacroft, Beach Drive.

R. B. McMicking

The Robert Burns McMicking Chapter will hold its monthly meeting on Tuesday at 8 p.m. at headquarters.

Nightingale Chapter

The Florence Nightingale Chapter will meet tomorrow at headquarters at 2:30 p.m.

C.G.I.T. NOTES

CHEMAINUS

At the regular meeting of the Canadian Girls in Training at Calvary Baptist Church, Chemainus, held recently, Miss A. M. Robinson was the guest of honor. Miss Robinson, the girls' instructor in the recent St. John Ambulance junior class examinations, read the names of those who were successful in the tests. Of those who took the final examination, only one failure was recorded, but a number of the class were unable to attend the final examinations. Those girls who will receive their certificates are Misses Evelyn and Lois Dabinett, Florence and Elizabeth Koch and Nina McInnes. Miss Robinson was presented with a gift of china by the girls in appreciation of her work in teaching the course. This is the first group of girls to jointly take the St. John Ambulance course in Chemainus. They hope to continue with further courses next Fall. The C.G.I.T. will join with the Sunday school at the special Mother's Day church services.

RED CROSS

CLOVERDALE UNIT

A bridge and five hundred card party will be held in St. Mark's Church Hall, Tennyson Avenue, on Wednesday at 8 p.m., under the auspices of the Cloverdale Unit. There will be prizes and refreshments. This is the first card party to be held by the unit, and it is hoped it will be well supported.

COLUMBA UNIT

The Columba unit of the Red Cross Society will hold a meeting in the Strawberry Vale Hall on Wednesday at 2:30 p.m. The hostesses for the afternoon will be Mrs. Brewster and Mrs. Campbell. Members are asked to return all finished work.

Victoria Gardens Depicted in Color

An interested gathering of out-of-town Garden Week visitors and local garden lovers attended the show of colored motion pictures given last evening in the private dining suite of the Empress Hotel by Mr. Douglas Scott. His beautiful views of gardens showed scenes in and around Victoria in all stages from early crocus time, through the Spring and Summer, ending with the glory of Autumn foliage and flowers.

In addition, there were a number of close-ups of cultivated and native flowers, and these were followed by Mr. Scott's Royal Visit film, which he has shown on a number of occasions and which proved of great interest to the audience, especially to those from the United States.

ON REFLECTION

Wife: "You looked very foolish when you proposed to me!"

Husband: "Well, my dear, maybe I was!"

Tot's Dress and Cape Ensemble

By ANNE ADAMS

Pattern No. 4412

"I JUST love my new outfit!" little sister will exclaim when you surprise her with this dainty dress and trim cape. Anne Adams' Pattern 4412 is so easy to stitch up, too. Consider making the sweetheart-necked frock with a convenient front button-opening. The back and side-sections of the gayly flaring skirt may be cut on the bias. There's a choice of two sleeve lengths. For merry extra touch have bright, appliqued cherries at each shoulder. The panelled cape has hand-openings cut right into the seams. Make it of flannel, faille, bengaline, or perhaps one of the new water-resistant fabrics, leaving it unlined for through-Summer wear.

Pattern 4412 is available in children's sizes 4, 6, 8, 10 and 12. Size 6, dress, takes 2 yards 35-inch fabric; cape, 1¾ yards 54-inch fabric.

Send twenty cents (20c) in coins for this Anne Adams pattern. Write plainly size, name, address and style number.

Send your order to The Daily Colonist, Pattern Department, Victoria, B.C.

Mrs. Merston President of Association

Mrs. William C. Merston was elected president of St. Margaret's Old Girls' Association yesterday at the annual meeting which followed the annual reunion luncheon at the school. Mrs. Merston succeeds Mrs. E. H. W. Elkington as head of the association. Miss Felicity Grant was elected first vice-president; Miss Brenda Stonham, second vice-president; Miss Frances Price, secretary-treasurer; Miss Janet Pitchford, assistant secretary-treasurer; social committee, Mrs. A. K. Love, Mrs. Elkington, Mrs. Arthur Laundy, Mrs. Arthur Ross, Miss Rosemary Williams, Miss Angela Nutler and Miss Helen Cornwall.

Mrs. Elkington, the retiring president, and Miss Pearce, the headmistress, expressed their pleasure in seeing so many of the old girls of the school, and extended a special welcome to those from out of town, there being members from Vancouver, Qualicum, Seattle, Port Angeles and Portland. Mrs. Ira Swartz brought the greetings of the Vancouver branch. Miss Frances Price, the secretary, read an account of the activities of the past year and of the funds in the general and scholarship accounts. It was the unanimous wish of the meeting that the scholarship be known henceforth as the Margaret Barton Scholarship. Mrs. Elkington read a letter from Miss Barton, who is in England. A lovely corsage bouquet of red roses and lily of the valley was presented to Miss Pearce by members of the association.

PLAY PRESENTED

Immediately after the meeting, the members went down to the school gymnasium, where they enjoyed a performance of "Pedro the Toreador," presented by members of the dramatic society of the school. The stage setting was particularly effective, and the amusing incidents of the short comedy brought forth spontaneous applause from the enthusiastic audience.

Tea was served in the dining-room, concluding a day of delightful reminiscences for many members who had not met since the last annual reunion.

There were nearly seventy members at luncheon, and the tables were attractively arranged with white lilac and red tulips. Mrs. Elkington presided and proposed the toast to The King. This was followed by the toast to the matriculation class, proposed by Miss Felicity Grant, and responded to by Joan Fisher, on behalf of the class. Miss Ruth Jones proposed a toast to Miss Barton. On behalf of the old girls, Mrs. Merston thanked Mrs. Elkington for her splendid work and interest during her term as president.

Earlier in the day, a number of visiting members of the association had arrived from the Mainland and were guests of Miss Pearce at breakfast at the school.

A handsome Chinese set of lace doilies, two teacups and a blue silk handbag were offered as prizes in a competition in aid of the scholarship fund, and the winners were Miss Gladys Bayley, Miss Frances Price and Miss Georgina Wilson.

THOSE PRESENT

Those present during the day were Mrs. Elkington, Mrs. Merston, Mrs. L. deS. Duke, Mrs. Allan Wyllie, Mme. E. Sanderson-Mongin, Mrs. Arthur Laundy, Mrs. M. Edna Godson, Mrs. N. A. Yarrow, Mrs. Ira Swartz, Mrs. McCandless, Mrs. T. P. Waters, Mrs. Gumbert, Mrs. McDonald, Mrs. A. K. Love, Mrs. Arthur Ross, Mrs. R. Dixon, Mrs. H. Townshend, Mrs. C. A. Watson, Mrs. F. G. Hart, Misses Kathleen Schoenau, Joan Fisher, Felicity Grant, Clare King, Angela Butler, Margaret Wilcox, Ruth Jones, Frances Price, Gladys Bayley, Faith Cornwall, Patricia Johnson, Hope Denbigh, Elizabeth Tuckey, Georgiana Wilson, Janet Pitchford, Brenda Stonham, Sisie Jones, Frances Lifton, Yvonne Lowden, Helen Cornwall, Evelyn Lettice, Sylvia Piddington, Diana Darling, Barbara Bullock-Webster, June Macdonald, Nina Craig, Agatha McGoverin, Kathryn Kamm, Sheila MacArthur, Betty Young, Daphne Nunns, Vera Kennedy-Smith, Pat Craig, Betty Millins, Laura Bapty, Joan Thompson, Pamela Allan, Nancy Paterson, Olive Headrick, Hazel Adcock, Jennifer Hobbs, Clemency Ord, Violet McConaghy, Sue Jones, Diana and Joy James.

ST. ALBAN SUNDAY SCHOOL

The monthly meeting of teachers was held recently in the church vestry. Arrangements were made to hold a silver tea and sale of candy and home cooking on Wednesday, May 8, in the hall, corner of Belmont Avenue and Ryan Street. The tea will be opened at 2 o'clock and a programme has been arranged by members of the Junior Auxiliary and children of the Sunday school. As this tea is in aid of the children's picnic, it is hoped that many parents and friends will attend.

BAD TO WORSE

The music master of a school near Bradford had been lecturing on Mozart, Beethoven, and other great musicians, when one of the scholars was struck by an original thought. "How is it, sir," he asked, "that musicians are always so ugly?"

The music master looked embarassed.

The seeker after truth suddenly realized with horror that his question might be taken personally, and he hastened to make amends. "Of course, sir," he said, tactfully, "I only mean the good musicians."

CASH AND CARRY SALE!
MONDAY, TUESDAY AND WEDNESDAY AT THE
Plume Shop's Bargain Basement
Brand New Dresses
$3.95 or
2 DRESSES FOR $4
Brand New Spring Dresses—New, Figure-Flattering, Smart Prints and Solids—Some With Jackets—Sizes 14 to 46
JUST IMAGINE, 5¢ WILL BUY THE OTHER DRESS
You Can Choose 2 Different Sizes—2 Different Styles
Spring Hats All the Desirable Styles and Colors at
$1.95 and $2.45
PLUME SHOP, LTD.
747 Yates Street Phone Empire 5621

STAY IN STEP WITH FASHION
With New
Vitality
You'll find the smartest Spring styles now on display. New colors. New materials
$9.75
MUNDAY'S
1203 DOUGLAS STREET

Terms Gladly - No Extra Charge
Rose's
Jewelers - Opticians
1317 DOUGLAS STREET

IMPORTED BABIES' SWEATERS, SHAWLS, TWO-PIECE SUITS
2 to 14
THE STORK SHOP
631 FORT ST., Near Broad G 2661

Chronic Sufferers Make Their Escape
Thousands of people suffering from sore throat can get relief from this common cause of distress by using LYPTOL ANTISEPTIC. Irritation of the mucous membrane, commonly known as sore throat, is immediately relieved by spraying or gargling with LYPTOL ANTISEPTIC. 21c, 39c and 74c at any Cunningham Drug Store and other drug stores.

OPPORTUNITY SALE!
Sheer Wools and Summer DRESSES
Some at $5.00
Lucien Moune't
1111 BROAD ST. G1 3042

SEE THE
MODEL KITCHEN
IN OUR DOUGLAS STREET STORE WINDOW
B.C. ELECTRIC

WE CLEAN AND PRESS CHESTERFIELD AND CHAIR COVERS
Drapes and Carpets Are Cleaned By Experts
Pantorium Dye Works
Of Canada
FORT at QUADRA E7155

FREE! A 5-Piece Set of 'Wearever' Aluminum
THIS OFFER INCLUDES
1 Tea Kettle
2 Saucepans
1 Double Boiler
1 Frying Pan
A total value of $7.50 . . . and it's yours FREE.

With This
Westinghouse
"Warmaire" Combination
ELECTRIC RANGE
OR ANY OTHER MODEL
See it on display, it's faster, more economical, giving you a kitchen that is warm in Winter, cool in Summer, combining the conveniences of a fuel range with Electric Cooking.
PRICED AT
$193.00
(As Illustrated)
OTHER ELECTRIC RANGES From $110.00
$25.00 WIRING ALLOWANCE - SOLD ON EASY TERMS
LIBERAL TRADE-IN ALLOWANCE ON YOUR PRESENT RANGE
McLennan, McFeely & Prior Limited
1400 GOVERNMENT STREET PHONE G 1171

To Any Point on the Island
SHIP BY TRUCK
We Operate on 15 SCHEDULED TRIPS DAILY
SPECIAL TRIPS BY ARRANGEMENT

Island Freight Service, Ltd.
514 Cormorant Street Phone G 8188

ARBITRATION IS REJECTED

Mexican Government Turns Down U.S. Proposal on Oil Expropriation

WASHINGTON, May 4 (AP).—The Mexican Government today rejected the United States request for arbitration of the two-year-old dispute growing out of expropriation of American-owned oil companies.

General Eduardo Hay, Mexican Minister for Foreign Affairs, said in a note that the Mexican Government "considers arbitration incompatible" with the facts in the controversy and with international law, "since the matter in dispute is domestic in nature and is near solution by the authorities of Mexico."

The note presented the view that the United States could not contend there had been a denial of justice until after the American oil companies had exhausted every means of adjustment provided by the Mexican laws, including recourse to the Mexican courts.

ONE SETTLEMENT REACHED

General Hay announced, in the note, that a settlement had been reached with the Sinclair interests, under which the American company, "accepting the expropriation as definitive, will limit itself to discussing the amount of the indemnity and conditions of payment in reasonable installments, recognizing the justification of the Mexican point of view."

The Mexican note was dated May 1. News dispatches from Mexico City on Friday said that an agreement, understood to involve the delivery of Mexican oil to Sinclair interests, had been reached.

The Mexican note said the Sinclair interests "represent approximately 40 per cent of the investments of American interests in the oil industry." New York financial circles estimate that Standard Oil of New Jersey, Standard Oil of New York and the Sinclair group investments are valued at $200,000,000, of which only approximately $16,000,000 is owned by the Sinclair group.

OTHER ACCORDS PROMISED

The Mexican note promised that similar settlements would be made with the other American oil companies whose properties had been expropriated.

General Hay charged, however, that long delays had resulted from obstructionist tactics by the companies. He charged, also, that the companies were directing their efforts "towards delaying the settlement of the dispute, by which means they have caused serious economic injury to Mexico and to the commercial relations between our two countries—even going so far as to cherish the hope that these differences, which ought not to exceed the bounds of a dispute between the Government and a group of private companies, should weaken the bonds of friendship which unite our two peoples."

Here on Inspection Tour

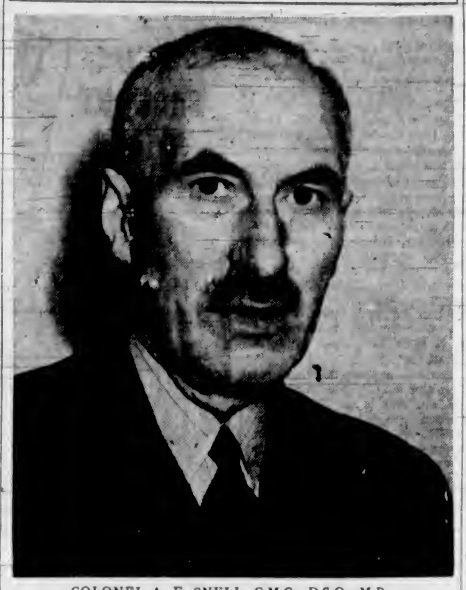

COLONEL A. E. SNELL, C.M.G., D.S.O., M.B.
Of Ottawa, who is in Victoria in the course of his annual Dominion-wide inspection tour as Dominion director of ambulance for the St. John Ambulance Association and commandery commissioner of the St. John Ambulance Brigade. Tomorrow evening he will be the guest of the association at a dinner in Spencer's dining-room, and will later in the evening carry out an inspection of the local St. John Ambulance Brigade work at the association headquarters.

TO TERMINATE LONG SERVICE

Chief Justice Archer Martin Will Lay Aside His Robes of Office

Forty-two years' service on the bench will be terminated tomorrow by Hon. Archer Martin, Chief Justice of British Columbia, when he lays aside the robes emblematic of his high office.

At a banquet in Vancouver on Friday night, 200 members of the bench, bar and business circles honored the Chief Justice. W. E. Burns, K.C., presided.

Among those from this city were Attorney-General Gordon S. Wismer, K.C., Mr. Justice C. H. O'Halloran, Mr. Justice Gordon Sloan, Mr. Justice H. B. Robertson, Judge H. H. Shandley, Hon. Norman W. Whittaker, K.C., Herbert W. Davey, Harry J. Davis, E. V. Finland, M.P.P., E. C. Senkler, K.C., A. D. Macfarlane, K.C., A. D. Crease, Atwell D. King, H. G. S. Heisterman, Carew Martin, Herbert S. Pringle, H. E. A. Courtney, W. C. Moresby, K.C., and Robert A. Wootton.

Chief Justice Martin's address was largely one of reminiscences. He explained that he intended to write a book on life in the early days of British Columbia. Among friends of years ago he recalled Sir Matthew Begbie, Sir Charles Tupper, Justice Walkem, Mr. Justice Robertson, father of Mr. Justice H. B. Robertson, Mr. Justice McCreight, Mr. Justice Crease and Judge Bole.

With his voluntary departure from the bench, the judiciary of Canada loses its last wig. The Chief Justice retained that distinctive feature in Admiralty after the wearing of wigs had been discontinued in British Columbia by a statute of 1905.

Chief Justice Martin was first appointed to the bench as a puisne judge in 1897 in the Supreme Court of British Columbia. A year later he was made deputy judge in Admiralty for the province, and a judge in Admiralty in 1902. He was appointed to the Court of Appeal in 1909, and created Chief Justice of British Columbia on April 2, 1937.

Uniforms Still Fit Sessional Pages of House

THERE were signs of genuine relief in Mr. Speaker's corridor, yesterday, at the Legislative Buildings, when the Corps of Pages was fitted into trim blue uniforms, with red facings and pillbox hats, and it was found that there were no uniforms short and no portions of the boys left over. The sergeant-at-arms, with one deputy and an assistant deputy, though amazed at the growth of the boys in seven months since the Fall session, ticked off one worry on their list, and reported the Corps of Pages ready for duty on Wednesday.

TWO MEN ARE TO FACE TRIAL

C. Dawley and S. Polanski Committed for Further Hearing

Charged with possession of articles stolen from premises at Courtenay and Port Alberni, Clifford Dawley and Steve Polanski were committed for trial at preliminary hearings held before a police magistrate on Vancouver Island yesterday, it was reported by the Provincial Police. Both men will appear at Nanaimo tomorrow to elect the manner of their trial.

Dawley, in statements to the Provincial Police, also gave the name of Bud Donovan.

The two men were arrested in Vancouver at the request of the Provincial Police, following complaints arising from a series of robberies on Vancouver Island. They were charged jointly with possession of stolen property, and await trial on the charge.

Property recovered in Vancouver had been identified as part of a list of articles reported missing in Island centres, the Provincial Police said.

CHURCH DECLARES WAR OPPOSITION

United States Methodists Plead Consideration Be Accorded to Conscientious Objectors

ATLANTIC CITY, N.J., May 4 (AP).—The Methodist Church in a declaration of its opposition to war, included today a plea that conscientious objectors be accorded consideration by their fellow men.

"There is no common judgment among Christians as to what a Christian should do when his own nation becomes involved in war," read the declaration approved by the general conference last night. "On this issue, our own membership is divided. We believe, however, that the Christian Church, in a world torn asunder by bitter conflict, must not permit itself to be divided over any matter . . ."

The conference also decided it would not permit Methodist buildings to be used "in preparation for war."

The delegates overwhelmingly rejected an amendment which would make the anti-war stand refer only to "aggressive" wars.

Ten Permits for Construction in City Are Issued

Ten permits for new construction and alterations valued at $22,112 were issued by the city building inspector's department during the past week.

Williams, Trerise & Williams secured an $18,000 permit yesterday to remodel the ground and second floors of a buildings at 705 Pandora Avenue for Mrs. W. H. Dougan. Patrick Birley is the architect. The upper floor will have thirteen suites with oak floors and fireproof walls. Extensive alterations will be made to stores on the ground floor and to the front.

The same firm also secured a $2,600 permit to erect a moulding loft and pattern shed at the Victoria Machinery Depot Co., Ltd., 329 Bay Street. It will measure 38 by 70 feet with galvanized iron walls.

SAANICH BOARD OF TRADE WILL MEET

The Saanich Board of Trade will hold its regular meeting at the Women's Institute Hall, Brentwood Bay, tomorrow evening at 8 o'clock.

The chairman of the industrial committee of the Victoria Chamber of Commerce will attend the meeting to discuss a Strawberry Week in the City of Victoria.

Ontario to Try Traffic Guardians

TORONTO, May 4 (CP).—A corps of voluntary "traffic guardians" will be organized in York, Peel and Ontario Counties with authority to report offences against the Ontario Highway Traffic Act and bad motoring practices generally, the Ontario Attorney-General, Hon. Gordon Conant, announced last night. This attempt to reduce traffic accidents and fatalities comes from a recommendation at a recent traffic conference called by Mr. Conant.

"IT'S YOUR MOVE".

A policeman at a football match was spoiling the view of the spectators behind him, and one of the onlookers complained. "I say, policeman," he said, "can you play draughts?"

"Yes, I can," replied the policeman.

"Well," said the grinning spectator, "it's your move."

"Ah, well, that may be so," was the constable's reply, "but when I move I usually take a man!"

Trail Increases Rate of Taxation

TRAIL, B.C., May 4 (CP). — The 1940 budget for the city of Trail will be balanced, a bank overdraft of approximately $25,000 will be met and the tax rate will be 45 mills, an increase of 4½ mills over last year. The City Council set the rate on Friday.

The council faces the problem of operating the city with $18,000 less than last year, meeting the bank overdraft of about $25,000, and finding $8,000 additional this year for debenture purposes to care for last year's $130,000 waterworks loss.

At a Standstill?

FRESH YEAST to help digestion
VITAMINS for vitality
TOGETHER they can help you make a comeback

Are you in a slump physically? Feeling all-in, and subject to minor digestive upsets that harm vitality?

Then try eating Fleischmann's High-Vitamin Yeast—so helpful, scientists say, because it gives you vitamins *together* with the action of *fresh* yeast itself.

The fresh yeast *stimulates* slow digestion and *speeds up* the assimilation of food. Laboratory tests have shown this is an action of the *yeast itself*—entirely distinct from known vitamin action.

The vitamins are needed for steady nerves and vitality.

Only in Fleischmann's High-Vitamin Yeast can you get such an abundant supply of the 4 important vitamins A, B_1, D and G, and *all* the vitamins of the amazing vitamin B complex.

Eat 2 cakes a day. See if vitamins in fresh yeast can't help you get back in your stride, feel brisk and active again!

Made in Canada

Let this Fresh Yeast give you *double* help

Fleischmann's HIGH-VITAMIN YEAST
The *all-purpose* Yeast for *household* use

Your Health and Your Weight

REDUCING THE FOOD INTAKE BY ONE-FIFTH AND ONE-QUARTER

By JAS. W. BARTON, M.D.

Many overweights dislike the idea of following a diet to decrease their weight. They may be told that they are now eating 2,000 calories of food daily and to reduce safely they must cut this down by 20 to 25 per cent, that is, to 1,600 or 1,500 calories. They may get the further information that a certain unit or amount of fat gives 9 calories of heat or food value, the same unit of starch food gives 4 calories, and the same unit of protein food also gives 4 calories.

They may then be given a calorie chart showing the food value of each ordinary serving of food, thus an egg gives 75 calories and a slice of bread and butter gives 100 calories. It is not hard for them to pick out the foods they like best and make up a daily diet of 1,500 or 1,600 calories.

However, there is one important point which the overweight must always remember and that is that certain foods—starches and fats—if not used by the body processes will, in fat individuals, be stored in the body as fat; whereas animal proteins—meat and fish—will not only not be stored away in the body as fat, but will stimulate the body processes so that more of all the food eaten is used or burned. In addition to this, it is the proteid foods (meat, eggs, fish, cereals) that are used in repairing worn body tissues. It will thus be seen that a food which will maintain the body structure, help make the body processes work faster, and that cannot be stored in the body as fat must be eaten in large quantities to overcome the effects of the foods which do store fat.

It is the animal foods that are not reduced in amount in all reducing diets. Lean meats and fresh fish are the usual proteids allowed in reducing diets. And it is the proportion of proteids to fats and starches that is all important. For instance, for the individual of normal weight, the usual proportion is 1 part proteids to 2 parts fat to 3 or 4 parts starches or carbohydrates. The fat foods are butter, cream, egg yolk and nuts. The carbohydrates or starch foods are bread, sugar, potatoes and pastry.

Thus a 2,000 calorie diet for the normal individual would consist of 286 calories of proteins, 572 calories of fat foods, and 1,144 calories of starch foods.

However, in the reducing diet, the proportion of the various foods is 1 of proteids to 1 of fats to about 2 of starches; that is, 500 calories of proteids, 500 calories of fats, and 1,000 calories (or less) of starches. Cutting this total to 1,600 calories, the amount recommended to reduce weight, the amount and proportion of calories would be 400 calories of proteids, 400 of fats, and 800 of starches. While this proportion of starch foods seems and really is a little high, the fact that fat foods need starch foods in order to burn properly must always be taken into consideration.

When the amount of food is cut down by 25 per cent, the proportion of calories in the 1,500 calorie diet would be 350 proteids, 350 fats, and 700 starches.

A 1,500 calorie daily diet suggested for overweights by Dr. Lawrence S. Carey, Philadelphia, in "Medical Clinics of North America," is as follows:

Breakfast—1-2 cup whole milk, 2 eggs, 1 serving of (6 per cent starch) fruit (grapefruit, grapefruit juice, lemon juice, blackberries, tangerines), 1 slice bread, 2 teaspoons butter.

Noon meal—1-2 cup whole milk; meat, fish or chicken (2 1-2 ounces); 1 serving (3 per cent starch) vegetables (asparagus, beet greens, cabbage, cauliflower, tomatoes, watercress); 1 serving of (9 per cent starch) vegetables (carrots, peas, onions, beets, Brussels sprouts); 1 serving of (12 per cent starch) fruit (apple juice, oranges, orange juice, pineapple, plums); 2 teaspoons butter, 1 slice bread.

Evening meal—1-2 cup whole milk; meat, fish or chicken, 3 ounces; 1 serving (3 per cent starch) vegetables (as at noon); 1 serving (9 per cent starch) vegetables (as at noon); 1 serving (12 per cent starch) fruit (as at noon); 1 slice bread, 2 teaspoons butter.

STORE HOURS
9 A.M. to 5:30 p.m.
Wednesday
9 A.M. to 1 P.M.

Hudson's Bay Company.
INCORPORATED 2ND MAY 1670.

PHONE E 7111

"Of Course I Store My Furs at 'The Bay'"

Of course—because "THE BAY'S" modern storage vaults use the very latest improved methods of safeguarding your furs against moth and heat damage, against fire and theft! We feel that you will agree to the effectiveness of the protection in our storage vaults if you accept our invitation to inspect them! You'll agree that this is the ideal storage for your valuable furs this Summer.

Here Are Six Reasons Why!

1—"The Bay's" Fur Storage Vaults protect your furs the modern scientific way with frigid cold air . . . the constant temperature is 30 deg. F.

2—The Fur Vaults are right in the Store, assuring you prompt service as well as maximum protection.

3—Your furs are insured the instant they leave your hands . . . protected against fire and theft as well as moth and humidity.

4—Your furs are treated like precious gems. Each garment is placed on an individual hanger with plenty of space to allow the free circulation of cold air.

5—Your furs are kept lustrous and beautiful. "The Bay's" Fur Vaults are scientifically controlled and constantly circulated to preserve the beauty of your furs.

6—Fur Storage at "The Bay" costs no more than ordinary storage . . . Charges are as low as $1.50 for the season.

HBC Fur Storage Prices are Low—From $1.50!

Phone E 7111 Tomorrow

Ask for the Fur Department . . . our driver will call at your home and pick up your furs. As they are stored in the Store, you can get them promptly by calling personally or phoning to have them delivered.

HAVE YOUR FURS HOLLANDERIZED

The Fur Revitalizing and Cleaning Method of the World's Largest Fur Dressers and Dyers . . . Exclusive in Victoria With "The Bay"

Hollanderizing is good for furs. It rejuvenates and revitalizes . . . it cleans the fur perfectly and linings are cleaned spotlessly. It is more than cleaning . . . more than just glazing! Hollanderizing actually conditions the skins with the identical treatment of the pelts before being made up. It uses no gasoline or chemicals that might dry or weaken the skin. It retains all the life-giving oils, and leaves the skin soft and pliable. Hollanderizing costs no more than ordinary cleaning. The prices are from $7.50 a garment.

Fur Storage, Second Floor at THE BAY

MAY 6 TO 11 . . .

CANADA-WIDE NEMO WEEK

Many Special Values Offered in This Famous Line of Foundation Garments

NEMO WONDERLIFT CORSELETTES
For the stout figure requiring abdominal control. Wonderlift Corselettes with front clasp or side-hook innerbelt. Busts of firm material or knitted rayon. Sizes 36 to 50. Special, each **5.00**

ADJUSTABLE WAIST GIRDLES
Made of fine batiste and matching elastic batiste with adjustable waistline. Sizes 26 to 32. Special for Nemo Week, each **5.00**

SENSATION GIRDLES
Salute Anglepull Sensation Girdles, made from Nemo's exclusive bias knit elastic . . . two-way stretch and washable. Sizes 26 to 30. Special, each **4.00**

Foundations, Fashion Floor at THE BAY

"The Bay's" Beauty Salon

MAY SAVINGS ON YOUR SUMMER PERMANENT AND COIFFURE . . .

for ..... Grey Hair
for ..... White Hair
for ..... Fine Hair
for ..... Coarse Hair

PARISTYLE or AIVLYS CUSTOM OIL PERMANENT WAVE . . . AT SPECIAL PRICES!

Includes Oil Shampoo, Test Curls and a Smart New Summer Coiffure! . . .

Beauty Salon, Mezzanine Floor at THE BAY

you must try IMRA

IRMA is the sweet way to remove unwanted hair . . . to make legs satin-smooth, glamorous, in sheer hose and short skirts! Odorless and painless, this cosmetic cream depilatory is free of objectionable odor. Won't smell up the room even with the windows closed. Swift, safe, sure, and sweet.

1.00 and 1.50

Toiletries, Street Floor at THE BAY

Have Your Modern Colors Fresh With This Ultra-Modern

HOOVER "306"

It Beats as It Sweeps . . . as It Cleans!

Here's Hoover Color-Cleaning in a smart new model—priced for value-seekers. It is streamlined and colorful . . . has the newest features . . . plus the famous Hoover Agitator that brings out the hidden dirt. Let us give you a demonstration color cleaning on one rug and one piece of furniture in your home, with the new Hoover "306."

Cleaner Alone **64.50** Cleaning Tools .. **17.50**

EASY TERMS ARRANGED

Hoovers, Third Floor at THE BAY

DIAL E 7111

For Prompt Telephone and Delivery Service

From the comfort of your home you can order with the same care and effectiveness as though you shopped in person. Our trucks will deliver your order promptly to your door!

BUY "THE BAY" BUDGET WAY

On purchases totalling $15.00 or over, excepting foods, pay only one-third cash and the balance in 30 and 60 days . . . No interest.

PERSONAL ITEMS and SOCIAL HAPPENINGS

Canteen Lists Concerts for Coming Weeks

Continuing the original intention of giving weekly concerts for the entertainment of men of the three services—army, navy and air—the Broad Street canteen announces the following dates for the month of May, beginning at 8 o'clock in each instance:

Tuesday, May 7, Pro Rec. girls; Wednesday, May 15, Rotary Club concert; Wednesday, May 22, Britannia branch concert party; Wednesday, May 29, Colonel Lightbody's amateur hour.

Colonel Lightbody's amateur hour, it is explained, is to be along the lines of Major Bowes' popular entertainments, and entries are now being received at the canteen.

At any or all of these entertainments, any men in uniform will be welcomed, also all ladies accompanied by men in uniform.

FLOWER TEA

Under the auspices of the Junior W.A. of Christ Church Cathedral and of the Three Services W.A., a flower tea will be held in the Memorial Hall on Wednesday, May 8, from 3 to 6 p.m. This promises to be a great success, and the public is urged to support the undertaking, the proceeds from which are to be divided between the Three Services W.A. for their canteen work, and the Junior W.A. The following musical programme has been arranged.

Harp solos, Mrs. R. Bourke; dance numbers by pupils of Dorothy Cox; vocal solos by Miss Amy Walton and Arnold Trevett; violin selections by Julia Kent-Jones, and piano solos by Ursula Hills.

It has been found necessary to increase the bed accommodation at the canteen on Broad Street, the demand has been so great.

ENGAGEMENTS

CLARK—ROBERTSON

Captain and Mrs. D. Robertson, Victoria, announce the engagement of their only daughter, Doris, to Mr. Robert Clark, son of Mr. and Mrs. R. Clark, also of Victoria. The wedding will take place at St. Mark's Church on June 1.

WILSON—HANNAH

Mrs. T. W. Fraser, 637 Burnside Road, announces the engagement of her granddaughter, Eileen Margaret Hannah, to Private William R. Wilson, Royal Canadian Ordnance Corps, eldest son of Mr. and Mrs. J. Wilson, 2581 Vancouver Street. The wedding will take place quietly at the First United Church in May.

HOFFMEISTER—LOWE

Mr. and Mrs. Ralph Lowe, formerly of Bamberton, V.I., and now residing in England, announce the engagement of their daughter, Margaret, to Mr. Martin Hoffmeister, son of Mrs. S. M. Hoffmeister and the late Mr. Hoffmeister, Richmond Road, Victoria. The marriage will take place here shortly.

HARRIS—PARRY

Mr. L. R. Parry, Winnipeg, announces the engagement of his eldest daughter, Vera May, to Mr. Graham Harris, C.Q.M.S., 16th Canadian Scottish, son of Captain and Mrs. C. Harris, Victoria. The wedding will take place in Vancouver this month.

OID CHARMING INN

Among the guests staying at the Old Charming Inn, Oak Bay, are Mrs. L. Orr-Ewing, Mrs. R. Peters, Okanagan Landing, B.C.; Mrs. C. S. Mackintosh, Ganges, and Miss D. E. Thompson, Miss E. H. Bentley, Mrs. M. D. Denman and Miss L. Zwicher, all from San Francisco.

A Yankee was on a walking tour in Scotland. Snow had fallen, and he was struggling along a narrow road when he met a Highlander.

"I guess, friend, I am sure lost," he said.

Scot—"Is there a reward out for ye?"

American—"Nope."

Scot—"Weel, ye're still lost."

Weddings

SPAVEN—GRAHAM

The marriage was solemnized by Rev. Canon Chadwick, in St. John's Church at 8 o'clock last evening between Evelyn Joyce, daughter of the late Mr. and Mrs. Albert Graham, Cobble Hill, and Gunner Walter Wright Spaven, R.C.A., second son of Mr. and Mrs. William Spaven, Pandora Avenue, Victoria. The organist was in attendance, and as the register was being signed Mrs. J. Mason sang "I Love You Truly."

The bride, who was given away by her brother-in-law, Private John Harrison, R.C.A.S.C., wore a grey afternoon frock with blue accessories and a corsage bouquet of white carnations and lily of the valley. Her sister, Miss Dolly Graham, was bridesmaid in a powder blue frock with white accessories and a corsage bouquet of pink carnations and violas, and the best man was Mr. F. R. Krelsch, R.C.C.F. Mr. Frank Spurr, R.C.N., and Signalman Jack Halifax, R.C.C.S., were ushers. The bride's only jewelry was an antique silver pendant set with mother-of-pearl and moonstones, the gift of the bridegroom's mother. A profusion of flowers had been arranged in the church for the wedding and posies of lily of the valley, tied with white tulle, marked the guest pews.

About twenty guests attended the reception, held in Terry's private dining-room, where the guests were received by the bridegroom's mother in a navy blue georgette ensemble with a matching hat, assisted by the bride's sister, Mrs. H. E. Munro, in Queen's blue. They both wore corsage sprays of pink carnations and violas. The supper table was centred with the wedding cake standing between silver baskets of snapdragons and lighted white tapers in silver candelabra.

After a short honeymoon in Vancouver, Gunner and Mrs. Spaven will take up residence on Fort Street.

MERRITT—READINGS

A wedding of much interest to the people of Sidney and Victoria took place on Friday evening at St. Andrew's Church, Sidney, when Rev. Canon Stocken united in matrimony Iris Lillian Maude, only child of Mr. and Mrs. Ambrose Readings, Sidney, and Mr. Ernest William Merritt, son of the late Mr. and Mrs. Merritt, Victoria. The church had been decorated with beautiful Spring flowers by cousins and friends of the bride. Mrs. Philip Brethour was at the organ and accompanied the soloist, Mr. Walter Jones, who sang "O, Promise Me." The congregational hymn was "O, Jesus I Have Promised." The radiant bride was given in marriage by her father, and looked lovely in a floor-length gown of white satin with embroidered net veil arranged in a halo with orange blossom. Her bouquet was of white carnations, lily of the valley and pink roses, and she wore a handsome pearl pendant, the gife of her grandmother, the late Mrs. Beswick. Miss Edith Readings was maid of honor and wore a beautiful gown of mauve net on taffeta, with matching flowered hat. Her flowers were mauve stocks, yellow iris and fern, with a mauve tulle bow. Miss Dorothy Readings was bridesmaid and wore a lovely gown of peach net on taffeta with matching flowered hat and carried a bouquet of pink snapdragon, white stocks and fern, with pink tulle bow. Little Norma Nunn and Patsy Bosher were tiny flower girls, dressed alike in yellow silk, carrying Colonial bouquets of mauve and pink sweet peas, centred with a rosebud and with mauve ribbon streamers. They had bandeaux of yellow rosebuds and lilac in their fair curls. Mr. Arnold Wratten, Victoria, was best man, and the ushers were Mr. William Beswick, Jr., and Mr. C. Lewis, Victoria. After the ceremony the chimes were rung by Mr. E. W. Hammond.

The largely attended reception was held in the new Farmers' Pavilion at the Dominion Experimental Station, the young couple receiving congratulations from their many relatives and friends beneath a floral arch of yellow laburnum, clematis and geraniums, centred with three white bells. Mrs. Realings, mother of the bride, assisted in receiving the guests in a smart gown of military blue crepe de Chine and Queen Elizabeth hat of navy straw. Her corsage bouquet was of pink carnations. The hall had been beautifully decorated with masses of Spring flowers by relatives and friends of the bride. The bride's table was pretty with mauve stocks, yellow tulips, rosebuds and yellow tapers, and centred by a handsome four-tiered wedding cake, which had been made by Mrs. W. Beswick, Sr., aunt of the bride, and decorated by Mrs. A. Deveson. The guests were seated at long, decorated tables for the wedding supper. Refreshments were in the capable hands of Mrs. Smethurst and Mrs. Deveson, cousins of the bride served. The toast to the bride was proposed by Rev. Canon Stocken, and responded to by the groom. The best man also proposed a suitable toast.

Mr. and Mrs. Merritt, who left on the midnight boat for a honeymoon in Vancouver, were the recipients of many lovely gifts, including a cheque from the church organizations of St. Martin's-in-the-Field, and a silver relish dish from the First Tillicum Group Committee. The bride had been presented with a pretty dinner service from her associates with Economy Laundry. She traveled in a navy blue pin-striped suit with hat of navy and black accessories. On their return, Mr. and Mrs. Merritt will make their home in Saanich.

Victoria guests included Rev. Canon Stocken, Misses Dora and Alice Stocken, Mr. and Mrs. Eade, Mrs. Knight, Mrs. Flictcroft, Mr. and Mrs. Gilbert, Mrs. McGregor, Mr. and Mrs. Wild, Mr. and Mrs. J. Miller, Mr. and Mrs. J. Dentith, Mr. J. B. Field, Miss Cameron and Mr. and Mrs. Lewis.

Witty Kitty

The mentally sketchy girl friend says she thinks that these new weaggies are cute, but she can't see herself getting wedged into wearing them.

BOARD WILL HOLD ANNUAL MEETING

Victoria Real Estate Group Will Install New Officers on Friday, May 10

The annual meeting of the Real Estate Board of Victoria will be held in Spencer's dining-room on Friday, May 10, at 12:30 p.m.

Among the items of business to be dealt with is a motion presented at a regular meeting of the board, which states: "That from the first day of May until the fifteenth day of September, 1940, active members of the Real Estate Board of Victoria shall adopt office hours as follows: Week days, 8:30 a.m. until 4:30 p.m., and on Saturdays, 8:30 a.m. until 12:30 p.m."

Other business to be attended to will include the installation of new officers and executive committee, the appointment of an auditor, the president's report on behalf of the outgoing officers and executive committee and the receiving and adopting of the annual accounts and balance sheet.

Will Be Married in June

—Photo by Savannah.
MISS PEGGY MULLINER

—Photo by Gibson.
MR. RALPH FREETHY

Mr. and Mrs. F. G. Mulliner, 1236 Yates Street, announce the engagement of their elder daughter, Peggy Eileen, to Mr. William Ralph Freethy, 1376 Begbie Street, and the late Mr. W. R. Freethy. The wedding will take place at Christ Church Cathedral on Tuesday, June 4, at 8:30 p.m.

Wedding Is Celebrated At Regina

REGINA, May 4 (CP).—At Holy Rosary Cathedral here today, Miss Eileen Rita Whelan was married to Arnold J. McGrath, Liberal member of the British Columbia Legislature for Cranbrook, B.C. Rev. Father Phelan officiated.

The lovely bride was given in marriage by her uncle, T. A. McCusker, and was attended by her sister, Miss Evelyn Whelan. She is the niece of Lieut.-Col. E. A. McCusker, deputy assistant director of medical services of the First Division of the Canadian Active Service Force.

The groom is the son of Mr. and Mrs. Martin McGrath, Dodsland, Sask., who were present in Regina for the wedding. Mr. McGrath's groomsman was Mr. Joseph Harmon, also a former Saskatchewan resident, who came from Cranbrook for the wedding.

During the signing of the register, Miss Ruby McCannel sang Gounod's "Ave Maria," and accompaniment was played by B. M. Laubach, who also presided at the organ for the wedding processionals.

After the wedding reception, which was held at the home of the bride's grandmother, Mrs. Daniel McCusker, the bride and groom left by motor for Victoria.

Letters to the Editor

No letter to the Editor will be inserted except over the proper signature and address of the writer. This rule admits of no exception. No letter should exceed 500 words in length.

PRICE FIXING BY THE GOVERNMENT

Sir,—The efforts of the Provincial Government in endeavoring to fix the price at which gasoline may be sold brings to mind the following well-known quotation: "And the mountain labored and brought forth a mouse." J. MUSGRAVE.

"Hadleigh," Uplands, Victoria, B.C., May 4, 1940.

ON ACTIVE SERVICE

Sir,—I read with much interest in yesterday's issue of The Colonist of the overwhelming success of the Conservative candidate for the Polllok Division of Glasgow, Commander T. D. Galbraith, R.N., against the "stop the war" candidate, John Nicolson, by 17,850 votes to 2,401.

Commander Galbraith, with his seven brothers, served in the Great War (1914-18) and now, twenty-five years later, he is once more on active duty in the R.N., and his three young sons are also in the service. Of such is the British Empire built, and, with Swinburne, we may justly say: "All our past proclaims our future . . . Come the world against her, England yet shall stand." (Ode to England).

MARJORIE McKENZIE-SCOTT.
1121 Fort Street, Victoria, B.C., May 3, 1940.

GASOLINE

Sir,—The recent zealous propaganda of the Liberal press exhibits a sad lack of candor.

Thus, in its leading article of the 3rd inst. your local contemporary suggests that the oil companies refused to "accept the principle" of Government control prior to the 2nd inst., whereas they stated all along that they accepted it, but that, since Order 10 fixed the price at an uneconomic figure, they were unable to continue sales. Then it is suggested that if the companies had "appriecd the control board of increased costs, due to war conditions," the stoppage "could have been prevented."

This not only suppresses the truth but suggests what is false, for, in the first place, the stoppage was caused by the Government clamping on Order 10 in breach of its promise not to enforce it until further negotiations with the companies, and secondly, increased cost since last August was not the sole, or even the main objection to the order, which they claimed was uneconomic even when it was first made.

But the Government refused to revise it except in so far as costs had since increased, and if it had persisted in this refusal no settlement on the 2nd inst. would have resulted. That the controller is not infallible is shown by his admission that "there is no way of computing actual refining costs," by the cancellation of his original order and the substitution of Order 10 therefore, and by the final compromise which raises his refinery price of 8¼ cents to 10¼ cents.

Then we are told that "the Government had no choice in the matter" and could not "compromise" since "the issue involved a fundamental principle," whereas, in fact, it did compromise, and no principle whatever was involved, only common sense. The legal right of the Government to control was disputed by nobody; it had the power to fix the selling price, but no right to compel anyone to sell who did not wish to do so. Therefore, to fix the price at a figure at which nobody was prepared to sell was a use of the power that inevitably caused a stoppage of selling.

Just and veracious comment is comprised in the maxims that it is splendid to have a giant's strength, but tyrannous to use it like a giant, and that one can take a horse to the water, but cannot make him drink.

That the final figure is reasonable is shown by the fact that it is the local equivalent of the refinery price in Los Angeles as nearly as it can be computed. A. B. SANDERS.
804 Foul Bay Road, Victoria, B.C., May 3, 1940.

A WAR SONG

Sir,—I think I can help your correspondent a little. The "war song" he requires is probably the following:

"Who dreads to the dust returning,
Who shrinks from the sable shore
Where the strange and haughty yearning
Of the soul shall sting no more?
Ho! stand to your glasses steady,
This world is a world of lies.
A cup to the dead already——
Hurrah for the next who dies!"

An old comrade who had seen much service with the Kings Royal Rifles in distant parts of the Empire told me he thought it was composed by a British officer in India during a great famine, or when the regiment was out cholera dodging. Perhaps some Anglo-Indian can help with this?

G. T. SPIKESLEY.
3249 Dublin Street, Victoria, B.C., March 3, 1940.

SWEDEN'S ORE FIELDS

Sir,—Having listened on the air to several experts re the Norwegian campaign, and what will happen there, also having read several dispatches and articles on the same subject, I would like to try and give a description of Northern Sweden and the country around Narvik. Between Abisko and Narvik the country is very similar to our own Rocky Mountains. Abisko is the last town of any size in Northern Sweden, being a sort of railway centre. The track with two or three exceptions is single all the way, and I personally counted sixty-seven tunnels and snowsheds within 150 miles, the approximate distance between the two towns, practically the entire route being subject to snowdrifts and slides. Kiruna, where all the iron ore comes from that is shipped through Narvik, is about 350 miles south of Narvik. It is a modern town of 14,000 inhabitants, all dependent on the mines for a living. There are fifty trainloads of ore per day going north. There are always very large stocks of ore on hand. It is graded like coal and comes in all sizes from powdered form to large lumps. It lays in solid mountains and is practically pure. All they do is blast it out and load it in the cars. Now, Lulea (Lu-lee-o) is situated further south and can only be used about six months in the year. The iron ore for this port comes from a town called Malmberget. By the way, they call the iron ore "malin," berg being mountain, so we have iron mountain. I see Mr. Hore-Belisha refers to the Gallivare (Yally-Varree) iron fields. As a matter of fact, Malmberget is about seven miles east of that point. I have watched the German boats load this ore at both points, and there is one continuous movement, there always being a dozen or more boats waiting to be loaded. I have four brothers-in-law working on this railway besides several other relatives, one being mechanical superintendent at Lulea.

The fact that we hold Narvik will not stop shipments to Germany, as they can in a pinch run the ore trains to Southern Sweden, where they have car-ferry connection with Denmark similar to what we have on this coast.

I cannot understand what is holding our people up from capturing Narvik as it is a land-locked harbor with no rail connection with the rest of Norway. Where the Germans are getting supplies from I cannot understand, as the only way in would be from Sweden. Nothing is grown up there as it is 500 miles north of the Arctic Circle, the warm Gulf Stream making it an open port when ports 2,000 miles south are frozen up.

There is one thing the Allies could do to stop the Germans from getting ore, and this is it. The whole of Sweden with the exception of one division between Boden (Boodon), where the big Swedish fortress and army centre is situated, close to the railhead on the Finnish border, and Vannas, is electrified. There is a town named Poyus about twenty miles west of Gallivare, where one of the largest power projects in the world is situated. This undertaking supplies all the energy for both the railways and the mines, also for cranes and steam shovels used around the railway yards. You see there are several hundred thousand tons of ore piled up at Lulea in Winter when navigation is frozen up, so this has to be handled twice and usually the ships are loaded straight off the trains. If Germany gets control of Sweden, which is quite likely (the people expected it when I was there just over two years ago), the logical thing for our people to do is to destroy this plant by bombing the dams if possible. This would be hard on the Swedes but it would put the railways and mines out of commission. They would have very few steam locomotives available and they have no coal at all, having to import it all.

The best thing our people can do is to capture Narvik, push south to the Swedish border as soon as possible, and if Germany goes into Sweden from the south we should go from the north. We could get to Gallivarre much sooner than the Germans and control both the iron ore centres, only destroying the power plant as a last resource. There is a long bridge separating Norway and Sweden on this line which can be blown up by either country in case of emergency. If the Swedes did this it would add to our troubles. The forgotten man of this war is the Lapp, a quiet, peace-loving native race who inhabit parts of Norway, Sweden, Finland and Russia. Their's will not be a happy lot just now.

J. O. WRAGG.
Duncan, B.C., May 3, 1940.

MANY SHIPS ADDED TO CANADIAN NAVY

Continued from Page 1

On land, air and sea, R.C.M.P. officers and men are now in Canada's fighting forces. Ninety-two per cent of the old R.C.M.P. marine section, which had a numerical strength of slightly over 200 when war broke out, have transferred to the Royal Canadian Navy. While not serving in the same vessels, some of them find themselves serving in the navy with men "who are believed to have been members of crews on boats suspected of having engaged in rum-running in the prohibition era," officials said. However, they did not believe the number of these former opponents of the R.C.M.P. now in the Royal Canadian Navy was very large.

When R.C.A.F. headquarters took over the small fleet of planes which the "Mounties" had been operating, the majority of the R.C.M.P. in this section went into the air force. In the militia, an R.C.M.P. provost company of around 125 is with the First Canadian Division overseas.

PLAN IS PROGRESSING

In the meantime, the British Commonwealth Air Training Plan is forging ahead. Both National Defence headquarters and Sir William Glasgow, new Australian High Commissioner, denied there were any modifications of the scheme or that Australian and New Zealand airmen would get final training in England instead of in Canada. Close to 3,000 flyers from Australia and approximately 500 from New Zealand are expected to arrive in Canada for advanced training between September and December, it was stated.

HOME-LIKE

Ted Brown, on reaching home after a long and tedious business journey, was in no mood to submit to the inevitable catechism of his loquacious spouse, but it had to be faced.

"Have you thought of me?" she asked, tartly.

"Yes," he said, serenely.

"Sure?"

"Quite."

"How have you shown it?" she snapped.

"Well, my dear, I missed you so badly, I went and took lodgings at the Nag's Head."

"What!" she shrilled; and the feathers flew.

RURAL ADVANTAGE

Stranger—I understand that there has never been a police case in this neighborhood. The people here must be very peaceable.

Farmer Hodge—Tain't that, but you see, the squire lives so far away that by the time we git there we forget what we was quarrelin' about!

EIGHT-LEGGED KITTEN

LETHBRIDGE, Alta., May 3 (CP).—A caterpillar kitten was added to the freaks born in this city but it didn't have nine lives. Ten minutes after the eight-legged kitten was born it died.

FEATURED IN CHATELAINE FOR MAY

Now BROUGHT TO YOU IN OUR STORE

THE NEW COMMUNITY PLATE BRIDAL CHEST

The silverware sensation of 1940—the new Bridal Chest for brides-to-be and brides of yesterday. 6 beautiful Community Plate patterns from which to choose—Silverware that adds distinction and social prestige to your table. Easy to buy—Convenient budget terms.

37-PIECE SERVICE FOR 8—8 teaspoons, 8 dessert spoons, 8 knives, 8 forks, 1 butter knife, 1 sugar spoon, 1 cold meat fork, 2 tablespoons $49.75

Also 32-piece service for 6—$39.75

LITTLE & TAYLOR
JEWELERS
1209 DOUGLAS STREET (Scollard Building) G 5812

The Pantorium Dye Works
OF CANADA, LTD.

Invite You to Visit Their Modern Plant

There you will find an expert staff, always turning out Cleaning, Pressing, Dyeing, Shoe Repairing equal to any in the Dominion. Our collection and delivery service is now extended to Sidney, Deep Cove, Saanichton, Keating and Royal Oak.

Our Charges Are City Charges

YES . . . for the Best It's Still the

Pantorium DYE WORKS OF CANADA LTD.

OUR PHONE NUMBERS ARE
FORT AT QUADRA VICTORIA - - - - E 7155
SIDNEY - - - - - - - - - 34
BRENTWOOD - KEATING - - - 27R

1¢ SALE!

COLGATE'S TOOTH POWDER

Get 20c Size for only 1c
With Giant Size 35c
BOTH FOR ONLY 36c

WE want you to see for yourself how much whiter, brighter, Colgate's Tooth Powder will keep your teeth; how Colgate's helps keep your mouth fresh, free from bad breath. You know Colgate's special penetrating foam gets right into between-teeth crevices, emulsifies and washes away decaying food deposits that cause much bad breath.

So take advantage of this special 1c Sale today. You can't lose because Colgate's is guaranteed to satisfy you or your money will be refunded. Your own dealer has this special money-saving Colgate's offer for sale now.

55¢ VALUE Both for 36¢
ON SALE AT ALL DRUG AND DEPARTMENT STORES

Hudson's Bay Company.
INCORPORATED 2ND MAY 1670.

Lady Mac FOUNDATIONS

Will be demonstrated for One Week, May 6 to 11, in Our Corset Department by

Mrs. L. B. Whaley

Let Mrs. Whaley, Corset Stylist, show you how the new foundations can mould your figure with tiny waist, firmly moulded bust contour and slim hips.

New High Waisted Girdles, with lacing at back, and Lacing Girdles with zippers. Side hook and front clasp girdles. Price 5.50 to 9.50

Combinations—Front Lacing Corselettes, with uplift brassiere, Satin Semi-Step-In Combination with uplift brassiere and Valuesettes. Price: 6.50 to 16.50

Foundations, Fashion Floor at THE BAY

BUILDING IS ON UP GRADE

Suburban Municipalities Disclose Ever-Increasing Lists of Permits

Building permits issued in the suburban municipalities for the past week continue to forecast the continuation of the busy building campaign in the surrounding districts. Saanich led with thirteen permits with a total value of $28,100. Oak Bay, with more expensive homes for four permits, showed a total valuation of $19,750. There were two permits issued in Esquimalt, representing $3,800 in cost.

For the month of April, there were sixty-four permits taken out in Saanich, representing a value of $88,931. Of these, forty were for homes valued at $84,668. For April, 1939, the figures for Saanich were forty permits with twenty-two dwellings, with the values respectively $60,783 and $56,109.

During the first four months of the present year there were permits issued in Saanich amounting to $260,996. Of these, 124 were for dwellings with a total value of $242,518. Last year, during the same period of the year, the value of the permits was $196,500, while eighty-one permits were for dwellings valued at $169,890.

GENERAL INCREASE

A similar increase in the figures for Oak Bay was shown as given in the figures published a few days ago. Esquimalt, during the April just closed, issued permits amounting to $11,200, as compared with $2,200 for the same month of 1939. For the four months just passed, Esquimalt issued permits valued at $59,350, as compared with $24,925 for the same period of 1939.

Permits issued for the past week in Saanich include a four-roomed home for W. C. Hopkins on Kinsley Street, valued at $2,500. Ernest Coleman will build on Doncaster Drive a four-roomed house valued at $2,500. On Benvenuto Drive, Mr. and Mrs. Haddon will erect a five-roomed dwelling valued at $2,000. W. G. Underdown will build on Blenkinsop Road a five-roomed home valued at $2,000. R. G. Wilson will erect on Benvenuto Drive a four-roomed house costing $1,500. J. A. Edwards will build, off Quadra Street, a $2,400 home of five rooms.

Other residences planned in Saanich included a four-roomed dwelling on Cook Street, valued at $1,600; a six-roomed home on Hobbs Road valued at $4,800; a four-roomed house on Arbutus Road, valued at $2,500; a five-roomed dwelling on Clovelly Terrace, valued at $2,500; a four-roomed house off Ferndale Road, valued at $1,800, and a five-roomed home on Doncaster Drive, valued at $2,500.

OAK BAY HOMES

In Oak Bay, A. L. Scott will build at 645 Island Road a six-roomed house valued at $4,000. E. J. Burrows will erect a five-roomed home at 1908 Greatford Place at a cost of $3,750. At 2110 Windsor Road, A. H. Johnson will build a five-roomed house costing $2,900. Dr. T. H. Johns will construct at 2753 Somass Drive an eight-roomed home costing $9,100.

Esquimalt issued a permit to Mrs. M. Evans for a $2,000 home on Grenville Avenue, containing five rooms. K. Hemsworth will build a five-roomed house on Wollaston Street, costing $1,800.

Market Place in Important Norwegian Port

Prideful Nazis Swaggered in Trondhjem's Market Square on the First Day of Germany's Lightning Thrust at Norway's Coastal Ports. Now the Allied Forces Are Reported to Be Preparing for a Decisive Battle in the Surrounding District.

Does Everybody Know This?

asks Mary Blake

A friend said, "Don't waste your advertising space telling about Carnation Milk for creaming coffee. *Everybody* knows *that*."

I wonder if *everybody does know* what a *great* difference using Carnation Milk makes to coffee—gives it a tempting, golden-brown colour—brings out the full, smooth, rich flavour. Try it!

What Carnation does for coffee, it does for all creaming—on cereals, in cream soups and sauces, in ice cream—in fact in every dish in which it is used.

The heat treatment and homogenization which make Carnation Milk safe and smoothly creamy also make it much more digestible as an infant food. Carnation is just whole milk with part of the natural water taken out; sterilized so it keeps on the pantry shelf indefinitely; homogenized to give every drop equal creamy smoothness; *irradiated* for *extra* "sunshine" vitamin D.

Making Coffee Better

Use good coffee. It will pay you in flavour. Use the correct grind. Many coffees now come in two grinds—"regular" for boiling or percolating; "drip" for drip or glass coffee makers. Use enough coffee—a heaping tablespoonful for each cup, and one for the pot. Boil or percolate about ten minutes. Drip coffee-makers time themselves. Do not let boiled coffee stand with grounds in it for any time. Cream with undiluted Carnation Milk.

There are glorified recipes of all kinds in the beautifully illustrated de luxe Carnation Cook Book—15c (postpaid). Carnation Company, Ltd., Abbott Street, Vancouver.

RADIO—Listen to the "Contented Hour" every Monday night. See your newspaper for stations and time.

IRRADIATED
Carnation Milk
A CANADIAN PRODUCT

★

The Canada Trust Company VS. Inexperienced Executors

Analysis of more than 10,000 estates shows that settlement costs (debts, taxes, administration fees, etc.) in estates cared for by trust companies are lower than those cared for by individuals.

For every $2,150 spent by individuals, only $1,870 was spent by trust companies.

Experience counts!

The CANADA TRUST COMPANY

—the economical executor for your estate.

Managed in connection with
Huron & Erie Mortgage Corporation
Victoria Branch, 614 View St. H. B. Hunter, Manager

VICTORIA ADVISORY BOARD
R. H. B. Ker Hew Paterson Joseph E. Wilson

The Daily Cross-Word Puzzle

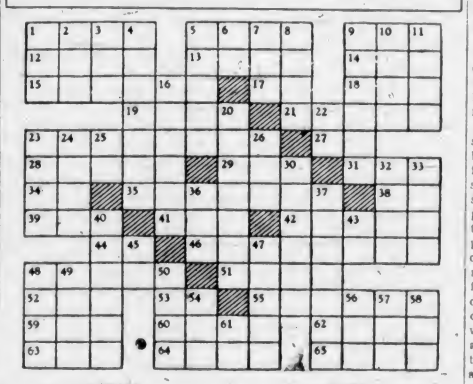

ACROSS

1. In a line.
5. Evils.
9. Resort.
12. Unaspirated consonant.
13. Afghanistan tribe.
14. Butterflies.
15. Animals.
17. Earth goddess.
18. Large deer.
19. Placed on a mound.
21. Jewish lawgiver.
23. Shining.
27. French conjunction.
28. Wide-awake.
29. Tennis stroke.
31. Likely.
34. Parent.
35. Denied.
38. Molten lava.
39. Greek letter.
41. To soak.
42. Crimped edging.
44. Note of scale.
46. Transiently brilliant.
48. Floes.
51. Girl's plaything.
52. Latin: I love.
53. Sacred Hindu word.
55. Supporters.
59. Hindu weight.
60. War god.
62. Fencing sword.
63. Conclusion.
64. To border.
65. Part.

DOWN

1. Ecclesiastical vestment.
2. Female ruff.
3. South American language.
4. Occidental.
5. Pondered.
6. Mulberry.
7. To haul.
8. Egyptian alloy.
9. Midday nap.
10. European.
11. Requests.
16. Frame of stretching cloth.
20. Distended.
22. Periodic windstorm.
23. Identical.
24. Small plot of ground.
25. French article.
26. Period.
30. Occurred.
32. Sacred Buddhistic language.
33. Soft mineral.
36. Jewel.
37. Funnier.
40. To yield.
43. Symbol for iridium.
45. Preposition.
47. To warm.
48. To destroy.
49. So be it.
50. The body of an animal.
54. Queen of the fairies.
56. Samoan mudworm.
57. Lamprey.
58. To understand.
61. Symbol for ruthenium.

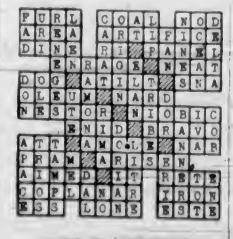

ANSWER TO LAST PUZZLE

What Today Means

"TAURUS"

If May 5 is your birthday, the best hours for you on this date are from 10:15 a.m. until 12:15 p.m., from 2:15 to 4:15 p.m., and from 8:15 to 10:15 p.m. The danger periods are from 8:15 to 10:15 a.m., from 6:15 to 8:15 p.m., and from 10:15 p.m. until midnight.

Self-centred, selfish people will, without justifiable provocation, indulge in brainstorms today and will probably be brought to their right senses by a well-merited rebuke. Patience is one virtue that is due to wear out quickly if subjected to any undue strain today, so anyone who wishes to be classified as sensible will not test its durability. Silence, following the asking of any question, may be construed as acquiescence, and lead to some very embarrassing situations. Use your tongue discreetly today, particularly in the repeating of remarks reflecting on anyone's character, for there are many evidences that trouble is going to originate from this source. Fashion's decree regarding changes in styles is likely to precipitate numerous foolish arguments and be the cause of an inexcusable amount of rudeness. Married and engaged couples, as well as sweethearts, must refrain from displaying any degree of stubbornness today, if they expect to pass it together without friction in arriving at satisfactory conclusions regarding what they shall and shall not do.

If a woman and May 5 is your birthday, you may be rather reserved and give the impression that you like to make a mystery out of the most commonplace things. Overcome any inclination you might have to be uncommunicative and make it a habit to put more warmth in your greetings, if you feel that they might now be construed as being rather standoffish. Be liberal in your views and display a degree of enthusiasm for any kind of work you might engage in. As an instructress, personal director, welfare worker, demonstrator, restaurant or shop manager, as well as a journalist, fiction writer, or professional entertainer, you may become widely known and very prosperous. Your matrimonial prospects appear to be exceptionally good.

The child born on May 5 ought to be an entergetic youngster, fond of strenuous exercise and often inclined to be a tease. Self-control is one of the important lessons children born on this date must learn at an early age.

If a man and May 5 is your natal day, only by being systematic can you regulate your affairs in a thoroughly satisfactory manner. If you will give people the credit of knowing as much as you do, they can rarely take an unfair advantage of you, and it might save you many financial losses. As a geologist, engineer, boat builder, aviator, educator, clergyman, author, actor, singer, sales representative, or business manager, you may make an enviable record for yourself.

MONDAY, MAY 6
"TAURUS"

If May 6 is your birthday, the best hours for you on this date are from 10:30 a.m. until 12:30 p.m., from 2:30 to 4:30 p.m., and from 8:30 to 10:30 p.m. The danger periods are from 8:30 to 10:30 a.m., from 6:30 to 8:30 p.m., and from 10:30 p.m. until midnight.

Do not allow yourself to become frustrated or uneasy over any unexpected condition or demand that might come to you as a shock today. If you let hope fill your heart and faith sustain you, everything is apt to adjust itself to your complete satisfaction. Today arguments may be futile unless they are backed by indisputable facts. Avoid voicing surmizes or pessimistic views. There should be many encouraging happenings today that ought to revive the most drooping spirits. You will probably find that no matter how curdled the milk of human kindness might seemingly be, a way can be found to sweeten it. This is a good day to remember "comparisons are odious," particularly if there is a wide divergence of opinion regarding any individual, and if they are used to in any way reflect on the character or characteristics of the person under discussion. Married and engaged couples, and those whose lives are being brightened by their acquisition of a great love interest, should remember it is easy to be a "good sport" when things go smoothly, but the crucial test of sportsmanship comes when everything goes wrong.

If a woman and May 6 is your birthday, never let your sense of justice become impaired by your love for some member of your family, your affection for a friend, or loyalty for a business associate, for many women born on this date are often unduly influenced by one of the foregoing three. You may be too much inclined to pamper people you are very fond of, which is a mistake. You must develop firmness of character and decision if you are to be successful in your home or in your business activities. There might be a brilliant future ahead of you as an illustrator, designer, purchasing agent, office executive, business manager, musician, writer, actress or demonstrator. Cupid will probably stand guard over your matrimonial happiness and repel any force that threatens your well-being and domestic felicity.

The child born on May 6, generally before attaining its majority, develops an ambition that becomes an influencing factor in its life. Success usually crowns the earnest efforts of Taurian children born on this date.

If a man and May 6 is your natal day, you probably have some intellectual aspiration that is well worth your striving to attain. With dogged perseverance, clean living, and the right incentive to spur you on, you ought to be able to win through to the goal of your dreams. The victor's laurels may be yours if you confine your activities to the theatrical, medical, legal, literary, musical, theological or engineering profession, or some highly-specialized line of commercial work.

(Released by The Bell Syndicate, Inc.)

SCOUT NEWS

ST. MARY'S TROOP

Close to thirty-five Scouts and leaders attended the meeting of St. Mary's Troop on Friday evening, which was opened by Duty Patrol Leader Bill Rourke. Major Nation, president of the group parents' committee, presented the members of the troop with their registration cards. Following inspection and roll call, games were played. There was instruction in the tenderfoot tests, second-class signaling and splicing. A knotting game was also played. During the meeting, Denis Pratt was invested as a Scout, and Herbert Marrion and Selby Taylor were given their five and three-year service stars, respectively. At the court of honor for patrol leaders, following the meeting, plans for the troop display in the rally on June 8 were discussed.

OAK BAY UNITED SCOUTS

The Oak Bay United Boy Scout Troop held its meeting on Friday at headquarters. The evening was spent in practising for the Scout rally to be held in June. A new idea was introduced into the troop. The Scoutmaster will hereafter be called the mustang. Other officials will have similar names, to be chosen later.

And you get these features with the

NEW CONNOR THERMO

CANADA'S MOST ECONOMICAL WASHER

Quicker, cleaner and easier washes are made possible by these new features in a washer that washes, wrings, fills and drains the tub, AUTOMATICALLY.

- Thermo Tub keeps the water hot and kitchen cool, making washing quicker, easier and more comfortable.
- Lifetime Vitreous porcelain wringer adjusts itself automatically to any thickness of fabric efficiently.
- Indestructible inner tub of nickelled copper or everlasting Monel Metal.
- Smart streamlined design.
- Seven beautiful color schemes to choose from.

ONLY CONNOR BUILDS THE THERMO

SEE ONE OF THESE DEALERS TODAY

DAVID SPENCER, LTD.
RADIO DEPARTMENT, THIRD FLOOR

RADIO APPLIANCE CO.
1004 BLANSHARD STREET PHONE E 6661

FLETCHER BROS.
(VICTORIA) LTD.
1130 DOUGLAS STREET PHONE G 7148

"Have you been touching the barometer, Jane?" inquired a lady. "Yes, mum," answered the maid. "I just put it to 'very dry,' 'cos it's my day out tomorrow!"

STILL WILLING

BLUE LINE TRANSIT COMPANY of Victoria, Oak Bay and Nanaimo, B.C., are still prepared to replace street cars in Greater Victoria and guarantee that there will be no increase in fares.

The War has not made any difference to the ability of a bus operation in this country. The Dominion and Provincial Governments would receive large sums in the way of taxes immediately, which could be used for the purpose of fighting the War. The bus operation would put nearly one million dollars in the way of taxes into the hands of the respective Governments over a period of the proposed franchise term. The Governments are not getting this money from the street car operation.

11% More for exchange would mean that the buses would cost fifty-six thousand dollars more to import (the 11% is paid only on the United States price). There are seventy thousand people affected. The cost would only be 8c per person per year to take care of this exchange situation.

The City would not obligate themselves one dollar, but would have its appearance and traffic problems improved greatly. The expenditure would be over $600,000.

War has caused the oil companies to lose 95% of their export business, as no ships are available to carry their products. The War in Europe will not make a gasoline shortage in this country, nor will it affect the price. Our Company have definite arrangement for our supplies.

Importing buses come under the same regulations as regards to the foreign exchange as importing ordinary cars or equipment to make same.

This advertisement is published and paid for by the Blue Line Transit Company, Victoria, B.C.

H. L. SANGSTER, President.

RECORDS SHATTERED!
At Radio City Music Hall, N.Y. "Snow White" Five Weeks
"REBECCA" Six Big Weeks
THE SAME EVERYWHERE!
MONTREAL SEVEN WEEKS
TORONTO FOUR WEEKS
SEATTLE FIVE WEEKS

NOW SHOWING! FOR ONE WEEK
ACCLAIMED BY CROWDS
... The Greatness of "Gone With the Wind" Again Brought to You by the Same Producer, DAVID O. SELZNICK, in ...
Rebecca
by DAPHNE DU MAURIER
LAURENCE OLIVIER · JOAN FONTAINE
Directed by Alfred Hitchcock, Britain's Master of Suspense!
SEE IT FROM THE START!
Daily at 12:38, 3:26, 6:14, 9:02
EXTRA!
CARTOON IN COLOR "CROSS COUNTRY DETOUR"
FASHION FORECAST • WORLD NEWS
20¢ DAILY 12-1 CAPITOL
Buy Thriftickets!

• STARTS MONDAY! FOR 3 DAYS
Every Melody a Story Set to Glorious Spectacle!
IN TECHNICOLOR
SWANEE RIVER
My Old Kentucky Home · Jeanie with the Light Brown Hair · Old Black Joe · Ring, Ring de Banjo · De Camptown Races · The Old Folks at Home (Swanee River) · Oh! Susanna!
Don AMECHE · Andrea LEEDS
HALL JOHNSON CHOIR
AT 1:17, 4:06, 6:45, 9:34
AND
THE BEST OF THE SERIES!
"Chan in Panama"
WITH SIDNEY TOLER
AT 12:04, 2:53, 5:32, 8:21
IDEAL GIFT! THRIF-TICKETS FOR MOTHER'S DAY
ATLAS

20¢ DAILY, 12-1
MONDAY ONLY!
• PACKED WITH MUSIC AND BEAUTY!
Fred Astaire
Eleanor Powell
IN
BROADWAY MELODY OF 1940
THEY'RE TOE-GETHER
with George MURPHY · Frank MORGAN
At 12:31, 2:13, 4:55, 7:07, 9:19
NEW SEATS
British-Made Commodore De Luxe Chairs Throughout!
EXTRA! "WHAT'S YOUR I.Q.?"
CARTOON COMEDY IN COLOR
DOMINION
BUY THRIFTICKETS!

CADET
Only 5 Min. From Yates
LAST VICTORIA SHOWING
MONDAY, TUESDAY, WEDNESDAY
"Judge Hardy and Son"
MICKEY ROONEY
LEWIS STONE
PLUS—"TWO THOROUGHBREDS"—Jas. Lydon · Joan Brodel
ADDED — "ALASKA" and "PETE SMITH SPECIALTY"
Evenings Only at 6:30 P.M. Adults, 25c; Children, 10c

PHONE E-2943
OAK BAY
EVENING SHOW 6:30
MAT. SAT. WED. 2 P.M.
A GIRL MUST LIVE
MARGARET LOCKWOOD
RENEE HOUSTON
Also RICHARD DIX and GAIL PATRICK in "RENO"
NEWS REEL

Plays and Players

Sparkling Entertainment In Musical Extravaganza

Entertainment plus is now showing at the Dominion Theatre. The picture is "Broadway Melody of 1940," and a mere recital of what it has is more of a sincere recommendation for it than all the descriptive phrases in the English language.

First, it teams Fred Astaire and Eleanor Powell, world's greatest dancers in the masculine and feminine field. It has the personable George Murphy dancing with them. It includes comedy from Frank Morgan, and what comedy. It has beauty in Florence Rice and Lynne Carver. It has the likeable Ian Hunter. It includes a bevy of clever dancing girls.

And that isn't all. The music is by Cole Porter, who can rightfully claim the title "master composer." He has written five new tunes and thrown in his sensational "Begin the Beguine," which the dancing stars do on mirrors. The picture has astounding colorful sets, one of which tops any ever built for a musical. It has a new kind of story for a musical. It boasts eye-filling costumes, which present Eleanor Powell as a new personality.

"SWANEE RIVER" COMING TO ATLAS

Best-Loved Songs of Stephen Foster Are Heard in Coming Musical Production

The best-loved songs of Stephen C. Foster, the great American troubadour, are heard in "Swanee River," the 20th Century-Fox Technicolor production, featuring Don Ameche, Andrea Leeds and Al Jolson at the Atlas Theatre on Monday.

Among the numbers sung are "The Old Folks at Home" (Swanee River), "Old Black Joe," "My Old Kentucky Home," "Oh! Susanna!" "De Camptown Races," "Jeanie With the Light Brown Hair" and "Ring, Ring de Banjo." Also heard in the film are Foster's "Beautiful Dreamer" and "Soiree Polka."

AMUSEMENTS

On the Screen

Atlas—"Swanee River," with Don Ameche.

Cadet—Mickey Rooney in "Judge Hardy and Son."

Capitol — "Rebecca," with Laurence Olivier.

Dominion — Fred Astaire in "Broadway Melody of 1940."

Oak Bay—"A Girl Must Live," featuring Margaret Lockwood.

Plaza—Clark Gable in "San Francisco."

Rio—"The Young in Heart," with Janet Gaynor.

OAK BAY SCREENS "GIRL MUST LIVE"

British Comedy Has Charming Feminine Stars With an Able Supporting Cast

"A Girl Must Live," a British comedy, with genuine technical polish, wit and sophisticated brilliance, is now showing at the Oak Bay Theatre with three of Britain's most charming feminine stars and a long and able supporting cast.

Margaret Lockwood, co-starred with Renee Houston and Lilli Palmer, head one of the strongest casts ever assembled in England. George Robey, Hugh Sinclair and Naunton Wayne all have important roles, and Mary Clare and David Burns contribute rib-tickling comedy.

GREAT PLAY WILL BE GIVEN HERE MAY 16

Robert E. Sherwood's "Abe Lincoln in Illinois," which comes to the Royal Victoria Theatre on Thursday, May 16, is a simple, strong and beautiful play; wise, humane and warmly human. It may well be a great play, something that will be measured, in the years to come against those rare dramas that have stood the test of time.

It was born—of a great playwright's high regard for a great American. It is animated, inspired and flung to soaring theatrical heights by a great actor's art. It represents a high achievement for all those responsible for its production.

ANDY HARDY HAS MORE ADVENTURES

Turns Amateur Sleuth and Becomes Involved With Three Pretty Girls at Cadet

The screen family of Hardys, who usually travel somewhere in their adventures, turn stay-at-homes for the eighth all-new adventures of the family in "Judge Hardy and Son," latest of the series, coming Monday to the Cadet Theatre.

"Judge Hardy and Son" deals with Mickey's efforts at amateur detection which involves him with three pretty girls, financial trouble and comical trials and tribulations galore. In a man-to-man talk with his father the Andy Hardy of the screen turns the tables and lectures the judge to instill new courage when it is feared that the illness of the mother of the family may prove fatal.

Raymond Massey Cast In Title Role

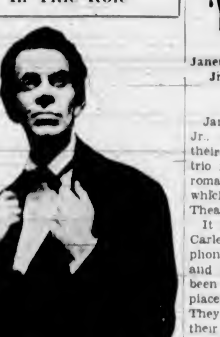

RAYMOND MASSEY

WHO will play the title role in Robert E. Sherwood's Pulitzer Prize play, "Abe Lincoln in Illinois," which will be presented at the Royal Victoria Theatre on Thursday, May 16.

PROTECTION UNIT TO GIVE DISPLAY

Public to View Air Raids Precaution Operations at Willows Park on May 24

All departments of the civilian protection committee under Capt. William Ellis will participate in a demonstration at Willows Park on the afternoon of May 24. Air Commodore A. E. Godfrey, Western Command, R.C.A.F., will arrange for one or more airplanes to take part.

Arrangements have been completed for a mock air raid on silhouette houses. After a loud explosion representing an air bomb, the houses will burst into flame. An alarm signal of five short blasts, each of five seconds duration, with a two-second interval between each blast, will be repeated three times, with a one-minute pause between each series of blasts.

Police, A.R.P. wardens, St. John Ambulance Association, Red Cross, fire brigades and decontamination squads will rush to the burning buildings to tackle the fire, gas, and take care of casualties.

An all-clear signal of three blasts, each of twenty seconds duration, having a three-second interval between each blast, will be repeated three times with a one-minute pause between each series of blasts.

PUBLIC LECTURE TONIGHT

Technocracy Inc. will present a public lecture today at 8 p.m., 221 Pemberton Building.

TRIO STARRED IN 'YOUNG IN HEART'

Janet Gaynor, Douglas Fairbanks, Jr., and Paulette Goddard at Rio on Monday

Janet Gaynor, Douglas Fairbanks, Jr., and Paulette Goddard make their debut as an exciting screen trio in David O. Selznick's comedy romance, "The Young in Heart," which opens tomorrow at the Rio Theatre.

It is the delightful story of the Carletons, a family of fascinating phonies, who live by their charm and on anyone's money, and have been kicked out of only the best places from the Riviera to London. They're out to "take" the world, but their hearts get in the way and they get the surprise of their easy-going lives.

Richard Wallace directed "The Young in Heart" from a screen play by Paul Osborn and Charles Bennett.

TWO TONS OF POWDER EXPLODE; NONE HURT

PENNS GROVE, N.J., May 4 (AP).—Two tons of rifle powder exploded at 4:45 a.m. (E.S.T.) today, in a building of the E. I. Dupont De Nemours Company at nearby Carney's Point. The blast shook this South Jersey area for miles, but caused no serious injuries or property damage.

BATTLESHIP NOW NEAR LAUNCHING

WASHINGTON, May 4 (AP).—The first new American battleship in nineteen years will be launched on June 1 at the Philadelphia Navy Yard, with a direct descendant of Chief Justice John Marshall as sponsor.

Secretary Edison today designated Miss Virginia Marshall, daughter of Mr. and Mrs. William M. Marshall, Spokane, Wash., as sponsor for the 35,000-ton Washington. She was nominated by Governor Clarence D. Martin of the State of Washington, for which the vessel was named.

Under present plans, the Washington will be launched thirteen days ahead of a sister ship, the North Carolina, which is under construction at the New York Navy Yard. President Roosevelt has been invited to witness the Philadelphia ceremony.

SNOWY AT CIRCUS

ROCHESTER, Ind., May 4 (CP).—Snow fell and the elephants shivered as Cole Brothers' Circus gave its first show under canvas. Acrobats met the situation by coating themselves with thick layers of grease—a la channel swimmer.

MONDAY ... THREE DAYS ONLY MON., TUES., WED.
GREATEST THRILL DRAMA OF ALL TIME!
Clark GABLE
Jeanette MacDONALD
Spencer TRACY
Three great stars triumph in the mighty spectacle of romance and drama, melody and thrills that the world acclaims—unforgettable!
SAN FRANCISCO
with JACK HOLT · JESSIE RALPH · TED HEALY
Produced by John Emerson and Bernard H. Hyman
A W. S. VAN DYKE PRODUCTION
PRICES 12 to 1 15c · 1 to 5 20c · 5 On 25c
PLUS — MUSICAL AND NEWS
P-L-A-Z-A

ROYAL
THURSDAY, MAY 16, AT 8 P.M.
THE DISTINGUISHED STAR IN PERSON
THE ORIGINAL PLAY IN 12 SCENES PRESENTED EXACTLY AS IT WAS FOR 18 MONTHS IN NEW YORK AND 12 WEEKS IN CHICAGO WITH RAYMOND MASSEY IN PERSON AND A DISTINGUISHED COMPANY OF 60.
THE PLAYWRIGHTS' COMPANY presents
Raymond Massey
in ROBERT E. SHERWOOD'S PULITZER PRIZE PLAY
"Abe Lincoln in Illinois"
Staged by ELMER RICE
Setting by JO MIELZINER
Mail Orders Now. Send Stamped Addressed Envelope for Return of Tickets
Prices—Orchestra, $2.65, $2.10, Dress Circle, $1.60, Balcony, $1.05
Box Office Opens Tuesday, May 14

MASTER CLASSES—JULY 1 TO AUGUST 15
Voice Production - Coaching - Repertoire by
CARL HORTHY
INTERNATIONALLY FAMOUS CONCERT AND OPERATIC TENOR
Only artist ever to be sponsored in recital by the Canadian Women's Club, London, England.
Only Canadian ever to appear as guest artist at the famous Salzburg Festival. Associate teacher with Professor Vittorio Moratti, principal vocal coach at the famous Mozarteum, Salzburg, and Verdi Conservatory, Milano, Italy.
STUDIO: 534 BROUGHTON STREET - - TELEPHONE EMPIRE 3811
Write or Telephone for Brochure Giving Particulars
N.B.—Students Registering Before July 1 Will Receive a 20% Reduction on All Tuition Fees

J. B. A. A. FLANNEL DANCE
MAY 10
LEN ACRES' ORCHESTRA
Dancing 9:30 to 1:30 $1.50 Couple—Tickets From Members

"San Francisco" Brings Notable Cast to Plaza

"San Francisco," which opens tomorrow at the Plaza Theatre, brings Clark Gable and Jeanette MacDonald together as a co-starring team for the first time.

The musical romance gives Miss MacDonald her widest scope in vocal numbers in her screen career—a total of nine presentations ranging from a solemn hymn to the most beautiful operatic arias.

Clark Gable returns to the vigorous type of role that first elevated him to stardom as a blustery Barbary Coast gambling baron, who has no faith in anything but his own power and his charm over women.

Co-starring with Miss MacDonald and Gable is Spencer Tracy in his most unusual role, that of a priest; a distinguished supporting cast includes Jack Holt, Jessie Ralph, Ted Healy, Shirley Ross, Margaret Irving, Harold Huber, Al Shean, William Ricciardi and Kenneth Harlan.

"San Francisco" is laid in the colorful period of 1905-06, its life of gaiety and song, its Barbary Coast prior to and through the disaster that leveled the famous Golden Gate city thirty years ago.

DRAMATIZE NOVEL BY JANE AUSTEN

University Players Show Marked Talent in Presentation of "Pride and Prejudice"

The University Players' Club gave a clever presentation of "Pride and Prejudice," a dramatization by Helen Jerome from the novel by Jane Austen, before an appreciative audience in the Victoria High School Auditorium last night. Excellently cast, this amusing play on the social snobbery of the early nineteenth century was of a type different from the usual run of amateur productions, and provided a pleasing vehicle for marked talent on the part of all members of the company.

The players ably overcame the inconvenience caused by the restricted space available on the stage, and throughout, the presentation reflected capable direction on the part of Sydney Risk, who also was responsible for the designing of the costumes, created in the club's workrooms under the supervision of Evelyn Barwick.

The cast was as follows: Mr. Bennet, Lister Sinclair; Hill, the butler, Alison Cumming; Mrs. Bennet, Margaret Morris; Lady Lucas, Ruth Heyer; Charlotte Lucas, Shirley MacDonald; Jane Bennet, Josephine Kennedy; Elizabeth Bennet, Nancy Bruce; Lydia Bennet, Pauline Scott; Mr. Darcy, John Glen; Mr. Bingley, Robert Haywood; Mr. Collins, James Halcrow; Mr. Wickham, Patrick Keatley; Caroline Bingley, Mary McLorg; Mrs. Gardiner, Ruth Heyer; Lady Catherine de Bourgh, Lorraine Johnston, and Colonel Guy Fitzwilliam, James Frazee.

The settings were designed by John R. Rigg.

ANTI-AIRCRAFT GUNS BROUGHT INTO ACTION

LONDON, May 4 (CP).—Heavy anti-aircraft fire was heard tonight, apparently down the Thames Estuary, and fighter planes were seen going out to sea.

Previously, pursuit planes took to the air over the Shetlands after an unidentified plane was seen flying over the region.

No air raid warnings were sounded either in the area east of London or in the Shetlands. The firing in the Estuary lasted for twenty minutes.

ELECTED PRESIDENT

ST. LOUIS, May 4 (AP).—Dr. David Cheever, of Boston, was elected president of the American Surgical Association at the closing session of its convention here Friday night. Dr. Roscoe R. Graham, of Toronto, was elected a vice-president.

BELLA COOLA, B.C., May 4 (CP).—Alvin Odegaard, an employee of the Northern Co-operative Timber & Mills Co., Ltd., was instantly killed here yesterday when a log slipped from a loading truck and pinned him underneath.

Concert Tenor Will Sing in Seattle

CARL HORTHY

FAMOUS international concert and operatic tenor, now living in Victoria, has been engaged by Pro Musica, Seattle's foremost music club, to open its series of celebrity concerts next season. The Pro Musica Club, whose membership includes Seattle's most prominent musicians, is one of the oldest music clubs in that city, and artists consider it a signal honor to appear in recital under its auspices.

LONDON GIRL IS DROWNED IN SURF

HALF MOON BAY, Calif., May 4 (AP).—Lavender Seymour, twenty-one, of London, was believed drowned in the surf here today after she and a companion ventured out too far.

Lewis G. Carpenter, twenty-three, San Francisco, a Stanford graduate student, who was with Miss Seymour, was rescued.

Carpenter said that although both were expert swimmers, the current carried them away from shore and they soon became exhausted by the strugggle and by the battering of waves. He said that they waved to people on the beach, who apparently did not realize what was happening. Then they became separated and he saw Miss Seymour no more.

Change of Regime Is All He Needs

BERNE, May 4 (AP).—Georg Ledeborn, ninety, admits he's an optimist. He hopes to be able to leave Berne, where he has lived for seven years, and return to Berlin. All it would take would be a change of regime in Germany.

Ledeborn, who still takes a three-hour walk every day, was one of the members of the Reichstag who in 1914 refused to vote the war credits. Before Hitler came, he was leader of an independent branch of the Social Democrat Party.

Picture Retains Drama And Brilliance of Book

It is seldom that the screen version of an outstanding novel retains the brilliance and drama that make the book a classic, but Hollywood's adaptation of Daphne du Maurier's superb "Rebecca," which is now showing at the Capitol Theatre, has done just that.

Splendid direction has made this moving story one of the finest films in a long time. It is full of drama and suspense from start to finish. The picture should be seen that way (from start to finish). Try not to arrive in the middle, because it moves speedily to a climax that a latecomer finds hard to grasp.

Top-ranking stars, Laurence Olivier and Joan Fontaine, are excellently cast in "Rebecca." Olivier is the man who was a smash hit as the hero of "Wuthering Heights." In "Rebecca" he plays the role of Maxim de Winter, owner of the Tudor estate where most of the story's action takes place.

Miss Fontaine is cast as the second Mrs. de Winter—a victim of the tyranny and sadistic cruelty of Mrs. Danvers (Judith Anderson).

The SNAPSHOT GUILD

TAKE A PATTERN PICTURE

The pattern effect adds interest to this puppy shot. Keep your eyes open for natural or "accidental" patterns. Or, arrange some patterns yourself—they make novel pictures

PATTERNS make interesting pictures—and there are subjects for pattern pictures all about you. I don't mean formal, ready-made patterns, such as you find in cloth or wallpaper; but rather the pattern effects which occur through a grouping of objects, or through the action of light and shade.

For example, do you have an ornamental iron gate, or know where there is one? Then study the shadow it casts on a sunny day. This shadow will "repeat" the outline of the gate—and if you include both gate and shadow in a picture, you can get an interesting pattern effect.

The same holds true of a stairway railing, a window grille, or a child's tricycle. Shoot a scene through the window grille—using a small lens opening—and you'll have a novel pattern picture. Shoot the tricycle with its shadow on the sidewalk—not at noon, but a few hours earlier or later—and there's another effect.

Place a vase of flowers or a potted plant in the shaft of sunlight that slants through your window. Note the shadow it casts. Picture the two—and you'll find the shadow adds "pattern interest" to the subject. This is especially true if shadows extend toward the camera. Pointing away, they're not so effective. Naturally, when shooting toward the light, you must take care that bright rays do not strike the camera lens.

Often objects can be grouped for a pattern effect. Sometimes they arrange themselves—as, for example, in the picture of the puppies above. Here, you have an informal "wheel-spoke" arrangement, a very effective type of pattern. Note that the shadows extend toward the camera. Since the camera was pointed downward, the lens was protected from direct light.

Try some pattern arrangements—using flowers, dishes, books, eggs, or other handy objects. They make interesting pictures, with nice decorative quality—and they'll add variety to your picture collection.

—John van Guilder.

TREK THROUGH ARCTIC SNOWS

British Seamen Released at Narvik Have Hard Time Without Food

STOCKHOLM, May 4.—Arrivals from Narvik pictured the general scene there as one of extreme desolation. Blocking the harbor are the wrecks of German destroyers and half-submerged ore ships. Every part of the town, they said, shows the effect of the British bombardment.

The 123 British merchant seamen prisoners released by the Germans at Narvik when there was no food to feed them are now recovering at a Salvation Army post at Jorn, North Sweden, after a gruelling four-day trek through Arctic snows from Narvik to the Swedish border.

Many of these seamen said they were aboard British merchantmen in Narvik harbor during the first British attack on April 10, and that after reaching shore in lifeboats they had been taken prisoners by the Germans.

When food supplies ran out their captors set them free and told them it was only a few hours' walk to Sweden, the seamen said, so they started out already half starved, some of their number wounded without food or adequate clothing and without any idea where Sweden was.

They said several died in the snow and that they had dragged others, too weak to walk, on improvised sleds.

RIO • MONDAY TUESDAY WEDNESDAY
JANET GAYNOR · DOUGLAS FAIRBANKS, JR.
PAULETTE GODDARD
in THE YOUNG in HEART
Produced by DAVID O. SELZNICK
Released thru United Artists
PLUS
IT'S TORCHY'S BEST ADVENTURE!
"TORCHY PLAYS WITH DYNAMITE"
with JANE WYMAN
A TORCHY BLANE ADVENTURE
ALLEN JENKINS · TOM KENNEDY · SHEILA BROMLEY
EXTRA — NEWS
10c 12:30-2 · 15c 2-7:30

STORM PLAYS GREAT HAVOC IN CHUNGKING

CHUNGKING, May 4 (AP).—Several hundred houses in the city's crowded downtown district collapsed this morning at the height of a storm. There was no immediate report on casualties.

BE A MAN

Amateur Actor—"I play the role of a married man."

Friend—"Why don't you hold out for a speaking part?"

Government Loans Increase Building

FOR AS LITTLE AS
$250
DOWN
AND PAYMENTS OF ONLY $14.00 MONTHLY, YOU CAN
OWN YOUR OWN HOME
Let Us Arrange a Private or Government Loan for You
CARVER CONSTRUCTION CO.
DESIGNERS, BUILDERS AND CONTRACTORS
321 PEMBERTON BLDG. PHONE E 2824

Saxton-White & Forrest
BUILDING CONTRACTORS
NEW HOMES OR MODERNIZING OLD TOWN OR COUNTRY
326 Pemberton Bldg. Phone E 2415

MODERN LIGHTING FIXTURES
FOR YOUR NEW HOME
3-LIGHT FIXTURES
$7.25 to $9.50
5-LIGHT FIXTURES
Similar to Illustration
$9.75 to $11.50
A New Shipment Just Unpacked and Many of the Latest Designs at Popular Prices
Murphy Electric Co.
LIMITED
751 YATES STREET PHONE G 1713

V. L. LEIGH
BUILDER OF MODERN HOMES
21 Winch Building - 640 Fort Street - Tel. E 7482
"Own a Leigh-Built Home"

EVANS, COLEMAN & JOHNSON BROS.
LIMITED
BUILDERS' SUPPLIES
1807 Store Street Phones: E 8514 - E 8212

1321 GOVERNMENT STREET
SAWDUST BURNERS FOR STOVES AND FURNACES

FOR A COOL SUMMER
INSTALL BEAUTIFUL
AWNINGS
GARDEN AND PORCH FURNITURE, CHAIRS, STOOLS, HAMMOCKS, COTS, ETC.
Add to the gracious appearance of your home . . . make it more livable and comfortable with sturdy, well constructed awnings.
If It's Made With Canvas—See Us!
F. JEUNE & BROS., LTD.
570 Johnson Street Phone G 4632

PLANNING OF KITCHEN IS IMPORTANT

Many Points Enter Into Laying Out of Modern Kitchen

Drudgery dogged every step of the woman in the kitchen of not so long ago. No matter how skilfully she managed, it was inescapable.

There was the cookstove to be stoked and black-leaded to a satiny finish; the floor to be scrubbed on hands and knees; heavy batters to be beaten, with only her arm to beat them; knives to be scoured daily with bath and brick; and miles of unnecessary walking around a room so overgrown it would do for two modern kitchens.

Now we have well-lighted and ventilated kitchens, deliberately made compact, energy-saving workshops, in lovely colors that feed the eye and satisfy the soul.

TOUGH FINISH

Everything about them is easy to care for, thanks to the modern finishes on floor and walls and to the work surfaces of stain-resisting materials.

Except in remote localities, most heat for cooking is turned on by a stopcock or switch. The modern range is equipped with an oven heat control and perhaps a time control, eliminating two of the uncertainties that used to threaten results. The refrigerator has moved from the entry or back porch into the kitchen and holds the food at safe temperatures the year round. The electric beater, a tireless substitute for brawn, saves aching muscles and, by controlling the uniformity of the mixing process, gives us consistently good results.

NO SCOURING

Sinks, faucets and work surfaces now come in stain-resisting materials. Equipment such as ranges and refrigerators, electric appliances, cutlery and utensils come in easy-to-care-for finishes. Scouring is at a minimum today, and scrubbing is at zero.

We've come a long way from those old kitchens—and the new kitchens show it! In the average kitchen of today we have compactness—it's only 10 feet 10 inches by 12 feet, and the adjoining serving pantry 7 feet 4 inches by 12 feet—yet what careful planning and the use of modern equipment can do!

There are stain-resisting work surfaces galore, storage space to cheer about, linoleum-covered floor and walls in pleasing blues and greys—everything so handy and easy to keep clean you could hardly waste energy if you tried.

INNOVATIONS GALORE

The new pot-and-pan cupboards are a case in point. It's an entirely new idea, designed to overcome the unhandy nesting of pots and pans and the awkward stooping to get them out of a low cupboard.

Small cabinets on either side of the range supplement the cupboard by holding utensils that will not hang. The surfaces of these cabinets also provide for the convenient handling of uncooked and cooked foods right at the range.

The new serving pantry, with its electric dishwasher and refuse-disposal unit and sink, its ample cupboards and drawers for china, silver and linen, its linoleum-covered work surfaces, its electrical plate warmer, its platter file and its drop-work shelf, and its refrigerator in which salads and desserts are kept cold until serving—well, the serving pantry is just another example of the way in which planning saves energy.

But please don't think we are holding up our kitchen as a criterion for you to follow. In its work and energy-saving theory, yes. But in actual layout, no. Every kitchen—yours and ours—presents its own problems, and needs individual planning to solve those problems.

QUITE HONEST

A lady with a very nice house and garden took in two little brothers, evacuated from a nearby town.

She did all she could to make them happy and comfortable. Evidently she was successful. After the first week, she asked them:

"Are you both quite happy here?"

"Oh, yes!" came in chorus; then the older lad, aged eleven, added:

"If I had known it was such a nice house, I would have brought my watch with me."

SECRET LOST

"Why so sad?" asked Robinson.

"Said something to my wife and she wouldn't speak to me for a week," said Jobson, dolefully.

"That's too bad, old man. When did that happen?"

"'Bout a month ago."

"Well, why so sad now?"

"Forgotten what I said."

WOOLCRAFT

There was no doubt about it—the theatrical magnate was angry.

"Don't ever mention the name of that low-down, double-crossing twister of a leading lady!" he said.

"I had no idea she was that sort," replied his friend.

"Why, that girl's so mean, she not only pulls the wool over your eyes, but it's ninety per cent cotton!"

Front Door Is Attractive Feature

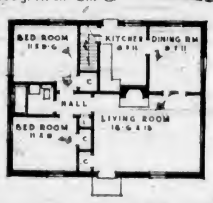

No part of the house is more prominent than the front door. Its design and general appearance may do a great deal in determining one's initial impression and for this reason great care should be exercised in its composition.

An unusual design has herein been developed by the combination of "quoins" in the brickwork, strengthening the corners of the building, and the shuttered door and windows. For maximum beauty, it is suggested that common brick be used for the exterior walls, painting the brickwork white, using a black or very dark blue-black asphalt shingle for the roof and this same color for the shutters.

Oak floors and gum trim are used in the principal rooms with yellow pine floor and trim in the kitchen, tile floor and base in the bathroom, wherein we also find a built-in tub and colored bathroom fixtures of the latest approved type and design.

Space for the hot air heating apparatus and service features, such as laundry trays, etc., are to be found in the basement, which has a cement floor.

HOUSING ACT HAS CREATED PAYROLL WORTH MILLIONS

Government Loan Has Put Thousands of Men to Work Since Its Inception—Building Goes Ahead Steadily in Victoria—Necessity For Proper Plans Is Stressed

It only needs a drive around the residential districts of Victoria and the adjacent municipalities to make the most critical observer realize that we are in the midst of a rush of buildin gactivity that almost take boom proportions. Every district, every street, has its quota of new homes rising where before was the tangled brush of a disused lot.

NATIONAL HOUSING ACT

One of the major contributions to this increase in building is the National Housing Act. Practically every prospective home builder is familiar with the broad outlines of the act, whereby it is possible to secure 80 per cent, and in the case of low-cost houses 90 per cent, of the completed property value, the remainder to be put up by the owner in the form of cash, a building lot or both. This loan may be paid off over a period of twenty years, small monthly payments that care for interest and retirement of the capital being only a nominal rent.

ACT IS POPULAR

Authorized lending institutions all over Victoria report that the public is quick to take advantage of this unique opportunity for a long-term loan. Not only has the act proved a boon to those who must otherwise have waited years to amass the necessary capital to build, but it has reacted most favorably in the creation of work. At the end of December of last year, it was estimated that $35,600,000 had been spent for materials which would benefit labor indirectly, while $24,200,000 had been spent in wages to men actually engaged on construction. This entailed, according to the survey, some 33,000,000 hours of work, employing men who otherwise would have been idle.

The National Housing Act has now eliminated all possible barriers to the applicant, making the rules for applying as simple as possible with the minimum delay. One point which is stressed, however, is the necessity of submitting properly drawn plans. The restrictions are not arduous and are simply for the protection of the householder and his investment. The difference of a comparatively few dollars in the initial cost of a house makes the house one which will last for years as against one which will deteriorate rapidly.

THE LAST STRAW

Mrs. Miggs — I see yer daughter's come 'ome again, Mrs. Griggs.

Mrs. Griggs—Yes, she put up with 'er 'usband resting 'is feet on the mantelpiece and singing 'ymns in the bathroom, but when 'e tried to play 'er pancakes on the gramophone she packed up and come 'ome.

A DISTINCT GRIEVANCE

"I'm always at a disadvantage in company," she sighed. "Why?" somebody asked, with surprise. "You see, I play and sing." "I should think that would give you a distinct advantage." "No; I never get a chance to hear any of the gossip!"

ATTENTION!
NEW HOME OWNERS
Let Us Estimate Your Window Blind Requirements
No Obligation
Satisfaction Guaranteed
Repairs and Recoloring a Specialty
WINDOW SHADE SHOP
Phone G 4895 519 Fort St.

THE MANUFACTURERS LIFE INSURANCE COMPANY
MORTGAGE LOAN DEPARTMENT
NATIONAL HOUSING ACT LOANS
511 Rogers Bldg., Vancouver. TRINITY 3377
Established 1887

AVOID DOORBELL NERVES!
GET THE
COLBY ELECTRIC
TO INSTALL A MODERN DOOR CHIMES
PHONE E 9914 OR CALL AT 645 PANDORA AVENUE

FOR QUALITY IN MILLWORK
DRYSDALE'S
SASH AND DOOR COMPANY, LTD.
Can Serve You Best
OFFICE AND SHOWROOMS: 1726 COOK ST. G 4411

. . . If It's Ornamental Ironwork
THE
Ironcraft Products
Can Serve You Best!
BALCONIES - STAIR RAILS - GRILLES
FIREPLACE FIXTURES - FIRE ESCAPES
PHONE E 7311 FOR AN ESTIMATE
H. LORD, Salesman V. WILLERTON, Designer L. HOLLING, Mgr.

LOW PRICE-QUALITY
LUMBER
SEE OUR LARGE STOCK OF NEW METAL BATHROOM CABINETS
Only through quality materials can permanently first construction be guaranteed . . . and you are assured of the best from . . .
THE MOORE-WHITTINGTON LUMBER COMPANY, LTD.
2614 Bridge Street - Phone E 7108 (Private Exchange)

We Are Ready to Help You
WITH A LOAN UNDER THE
National Housing Act
PAY LIKE RENT OVER A PERIOD OF TWENTY YEARS
We will give you all particulars, come in and talk it over. We have a choice selection of building lots to choose from if you have not already made your selection.
1314 BROAD STREET
Johnston & Co., Ltd.
PHONE E 5241
REAL ESTATE AND INSURANCE COUNSELLORS

B. C. ELECTRIC

Take Advantage of These Services

FIRST—Kitchen Planning
This bureau will plan a new kitchen for your new home, or suggest ways of modernizing the old to save steps, offer suggestions as to color schemes, conveniences, and so on. It is a free service.

SECOND—Adequate Wiring
A complete chart and advice on wiring in your home is available by phoning G 7121, Electrical Service Bureau. In addition, if you are planning to remodel your present home or building a new one, our wiring adviser will, on request, lay out complete wiring plans for you. These services are absolutely free.

THIRD—Electric Range Wiring
We will grant a $25 allowance toward the wiring on a new electric range, whether it is purchased from our company or from an authorized dealer. This applies to new wiring in a house in the course of construction or in one already completed. Also, a very generous allowance is offered for your old range.

FOURTH—Gas Range Installation
If you are buying a new gas range from the B.C. Electric or from an authorized dealer, we will make you a liberal installation allowance. Also, we will allow you a generous trade in on your old gas range. Or a valuation will be made on any other type of range, and the maximum possible allowance made for it.

FIFTH—Gas Service
Should any of your gas appliances not be giving satisfactory service, phone G 7121, Gas Trouble Department. A B.C. Electric service man will call at your home promptly and make any necessary adjustments to the burners, without charge. If the appliance requires actual repair work, we will carry out such repairs at nominal charge.

PHONE G 7121

B.C. ELECTRIC

SPENCER FOODS

Monday Values—Cash and Carry

SPENCER'S FIRST-GRADE BUTTER

FRESH MADE—SOLD FRESH—TASTES FRESH

Pride, 3 lbs. 97¢ Springfield, lb. 32¢; 3 lbs. 94¢

Bologna, Sliced, ½ lb. 7¢	Jellied Tongue, ½ lb. 19¢	Small Wieners, lb. 19¢
Side Bacon, Sliced, ½ lb. 12¢	Pure Lard, 2 lbs. 15¢	Mild Cheese, lb. 20¢
Cottage Cheese, lb. 10¢	Pride Shortening, lb. 11¢	Dripping, Beef, lb. 5¢

MEATS—AS CUT IN CASE

New Shipment AUSTRALIAN CHOICE MUTTON

Rib Chops, lb. 19¢	Legs, Whole, lb. 19¢	Breasts, 3 lbs. 19¢
Tenderloins, Pork, lb. 22¢	Veal Steaks, lb. 19¢	Pork Steaks, lb. 19¢
Pork Liver, Fresh, lb. 11¢	Small Hearts, lb. 9¢	Beef Hearts, lb. 9¢
Veal Chops, Rib, lb. 23¢	Breasts, Shanks Veal, lb. 10¢	Boiling Beef, lb. 7¢
Oxford Sausage, lb. 9¢	Minced Steak, lb. 11¢	Stew Beef, 2 lbs. 25¢

SERVICE MEATS—DELIVERED

PHONE SERVICE FROM 8 A.M.

Little Pig Sausage, lb. 17¢	Beef Liver, Fresh, lb. 19¢	Round Steak, Minced, lb. 19¢

Centre Shanks, lb. 11¢ Plate Beef, lb. 11¢

Steaks—Round, lb. 27¢ T-Bone, lb. 28¢ Sirloin, lb. 32¢

DAVID SPENCER LIMITED

POLICE HOLD PROSPECTOR

Is Charged With Murder Following Slaying of Engineer at Clearwater

KAMLOOPS, May 4 (CP).—James McGinnis, fifty-year-old prospector, was charged today with murdering Henry Percy Wilson, forty-nine-year-old honor graduate in engineering from the University of Toronto who migrated with his family to the lonely Upper Clearwater Valley last year.

The charge was laid after Corporal B. M. B. Smith and Constable J. Murdoch, of the British Columbia Police, arrived here with McGinnis and the body of the former Toronto and Leaside, Ont., engineer, from the scene of the slaying, 100 miles to the north.

INQUEST ADJOURNED

An inquest was opened late this afternoon before Coroner M. G. Archibald, but was adjourned until Wednesday afternoon after the jury had viewed the body, first found Wednesday by Relief Officer J. E. Andrews while making his rounds of cabins in the sparsely-settled valley on the edge of Wells Gray Park.

Police alleged McGinnis shot and killed Wilson in a cabin where Wilson had been ministering to him during an illness. Neighbors said Wilson had been packing in supplies from his own cabin over a three-mile forest trail.

The relief inspector reported to police he broke into the cabin and found the body under a tarpaulin after Wilson's family had reported him missing and McGinnis told him he had "killed his dog."

ARRIVED LAST YEAR

Police said Wilson, who once worked in the engineering department of major motor firms at Toronto and Leaside, had been unemployed since 1932. Last year he arrived in the district with his wife and family, carrying his personal effects and furniture in a trailer.

Since his arrival he had tried to eke out a living by bush-farming, trapping and prospecting. He is survived by his wife and children.

After the killing was reported, police went to Clearwater, flag station on the Canadian National Railways main line, and then proceeded to the viley over a rough fifty-mile mountain road and three miles of forest trail. The trip required more than twenty-four hours each way.

McGinnis' hearing was adjourned until May 10, after the charge was laid.

Little Stories for Bedtime

Peter Rabbit Goes Hungry

By THORNTON W. BURGESS

In Winter there isn't a minute of day or night when Peter Rabbit is outside of the dear Old Brier Patch that he can afford not to watch and listen for danger. You see, at this season of the year Reddy Fox is hungry most of the time and is forever hunting for Peter Rabbit. With snow on the ground, and no leaves on the bushes and young trees it is not easy for Peter to hide. So as he travels about the thought of Reddy Fox is always in Peter's mind.

But there are others whom Peter fears even more, and these wear feathers instead of fur coats. One of these is Terror the Goshawk. Peter is not alone in his fear of Terror. There is not one among his feathered friends who will not shiver at the mention of Terror's name. Peter will not soon forget the day he discovered that Terror had come down from the Far North and was likely to stay for the rest of the Winter. Peter went hungry all that day.

You see it was this way. Peter had gone over to the Green Forest very early one morning hoping to get a breakfast there. He was hopping along lipperty-lipperty lip with his thoughts chiefly on that breakfast, but at the same time with ears and eyes alert for possible danger, when a strange feeling swept over him. It was a feeling that great danger was very near, though he saw nothing and heard nothing to indicate it. It was just a feeling, that was all.

Now Peter had learned that the wise thing to do when one has such a feeling as that is to seek safety first and investigate afterward. At the instant he felt the strange feeling of fear he was passing a certain big hollow log. Without really knowing why he did it he dived into that hollow log and even as he did so there was the sharp swish of wings. Terror the Goshawk had missed catching Peter by the fraction of a second.

With his heart thumping as if it were trying to pound its way through his ribs, Peter peeped out of the hollow log. Terror had alighted on a small stump only a few feet away. He was very near the size of Redtail the Hawk, whom Peter knows so well. There was no denying that he was handsome. His back was bluish. His head seemed almost black. Over and behind each

Without really knowing why he did it, he dived into that hollow log.

eye was a white line. His under parts were beautifully marked with wavy bars of grey and white. On his tail were four dark bands.

Peter had no thought for Terror's beauty. He could see nothing but the fierceness of the eyes that were fixed on the entrance to that hollow log. Peter shivered. He knew that in Terror was no pity or gentleness. Terror did not sit on the stump long, but Peter remained right where he was all the rest of that day.

Next Story—"Even Reddy Fox Hates Terror."

(Released by The Associated Newspapers)

YOU TOO MAY FEEL ALMOST LIKE A NEW WOMAN

A good night's sleep may be all you need to make you feel and seem years younger. This is particularly true when temporary constipation is robbing you of rest, causing you to appear tired, listless and nervous. It is then that Beechams Pills prove themselves the friend of woman. This purely vegetable compound not only induces a mild, thorough bowel movement, but also helps prevent formation of distressing constipation gas. Buy Beechams Pills from your druggist—10c, 25c, 50c. (Advt.)

"Arf a Mo" Party Will Give Show For Red Cross

The "Arf a Mo" Concert Party, Army and Navy Veterans Unit, in co-operation with the Esquimalt Unit of the Red Cross, will present their two-hour variety show at the Chamber of Commerce auditorium on Tuesday evening, May 14. The show will commence at 8:15 o'clock.

The concert is under the distinguished patronage of His Honor the Lieut.-Governor and Mrs. Eric W. Hamber and Captain and Mrs. V. G. Brodeur, R.C.N.

The proceeds of the concert will be turned over to the Red Cross.

Elderly Soldiers Being Sent Home

PARIS, May 4 (CP-Havas).—The French Government today decided to send home on May 11 soldiers of the military classes of 1912 and 1913, now forty-seven and forty-eight years old.

Their return home is in keeping with the Government's policy of allowing elderly men, fathers of large families and agricultural workers to resume their regular civilian life.

White: "A lady friend of mine has taught mice to jump from chair to chair."

Black: "Yes, but the mice taught women that first."

Beauty for the Asking

The loveliness of deep waves and soft curls can be yours with a permanent by the Avalon . . . the latest styles . . . but individually yours.

AVALON BEAUTY SHOP

1104 DOUGLAS STREET E 0522

DOING WELL IN CHOSEN CAREER

Lieut. R. C. W. Hooper, R.C.A., Halifax, Was Born in Esquimalt—Parents Here

LIEUT. R. C. W. HOOPER

In a recent edition of The Halifax Mail, an article appeared in its news columns with reference to Lieut. R. C. W. Hooper, R.C.A. Lieut. Hooper is well known in Victoria, having been born in Esquimalt. He is the son of Capt. and Mrs. C. W. Hooper, Doncaster Drive, Victoria. Capt. Hooper served in the Royal Canadian Ordnance Corps.

The article follows: "Lieut. R. C. W. Hooper, R.C.A., District Est. C.A.S.F., has just returned from Sydney, where he has been stationed for several months. Lieut. Hooper has recently been appointed adjutant to Col. R. E. G. Roome in the 5th Field Regiment, R.C.A., in the 2nd Division and it is said will be given some promotion in the near future.

MILITARY CAREER

"Lieut. Hooper is a product of Bloomfield High School, and commenced his military career in the Bloomfield High School Cadets, obtaining the rank of company commander in that corps. On leaving he joined the 1st (Halifax) Coast Brigade, 53rd Battery, N.P.A.M., obtaining the rank of lance sergeant. He then entered the Royal Military College, Kingston, Ont., and on graduation was commissioned in the Royal Canadian Horse Artillery. From this unit he was recommended to take the staff course of 1936-37 in England in gunnery, returning to Kingston, R.C.S.A. School. On arrival at Halifax, he became the Permanent Force adjutant to the 1st (Halifax) Coast Brigade, from April 1, 1939 to the end of October, 1939, when he was detailed for duty at Sydney."

THE BEST PLAY

NEW YORK, May 4 (CP).—New York's drama reviewers announced today that William Saroyan's "The Time of Your Life" had been chosen as the best play by an American to open on Broadway this season.

AGREE TO FRENCH CONTRABAND CONTROL

THE HAGUE, May 4 (AP).—The Government Press Service announced today that the Netherlands and French representatives in Paris have agreed to French contraband control.

The agreement is similar to that between the Netherlands and Great Britain, designed to guarantee that imports from overseas would not be re-exported to Germany. In return, blockade delays to Netherlands shipping will be minimized.

An Irishman was walking with a friend past a jeweler's shop, the window of which was filled with precious stones.

"Wouldn't you like to have your pick?" asked Larry.

"Not me pick," said Mike, "but me shovel!"

R. W. Mayhew Will Address Meeting

R. W. Mayhew, M.P.-elect for Victoria, who will leave here shortly for Ottawa to attend the opening of the Nineteenth Parliament, will address an opening meeting of the Oak Bay Liberal Association on Tuesday night.

The meeting will be held in the Oak Bay Theatre Hall at 8 o'clock under the chairmanship of G. N. Mowat, president of the association.

A teacher was impressing upon her class the fact that you cannot subtract one thing from others unless they are of the same denomination. "For instance," she said, "we cannot take two apples from three oranges." Then a bright boy said: "But, teacher, can't we take four apples from two trees?"

BULL HAS A CALF

BROOKFIELD, Mo., May 4 (AP).—This community's ballyhooed buffalo bull fight will not be held. While the state's Society for the Prevention of Cruelty to Animals was pressing its campaign to stop the scheduled fight between two local matadors and the animals, imported from Texas by private citizens, one "bull" gave birth to a 100-pound calf. And the other is expecting.

SECOND NEWS SECTION

The Daily Colonist.

SECOND NEWS SECTION

(ESTABLISHED 1858)

NO. 123–EIGHTY-SECOND YEAR — VICTORIA, BRITISH COLUMBIA, SUNDAY, MAY 5, 1940

RANK OUTSIDER IS WINNER OF KENTUCKY DERBY

New York Yankees Soundly Beaten by Chicago White Sox

World's Champions Tamed by Pitcher Thornton Lee by Score of 10-3—Freddy Hutchinson Is Driven From Box Early in Game—Leiber's Homer Wins Game for Chicago Cubs

By The Canadian Press

Boston's Red Sox hit lightly but effectively yesterday to give Pitcher Denny Galehouse his first victory of the year, a 4-1 triumph which swept a two-game series with the luckless St. Louis Browns in the American League.

Bob Harris and Johnny Niggerling limited the potent Sox line-up to six hits, but five of the blows figured in the huge scoring.

The Browns on the other hand were hitting hard, but Galehouse kept the blows well scattered and in only one inning did the St. Louis team bunch enough hits to score.

Thornton Lee, the tenth left-hander to face the New York Yankees in thirteen games, was too much for them and he pitched the Chicago White Sox to a 10-3 triumph.

While he was limiting the world champions to nine hits, his team mates were busy slapping fifteen blows off Steve Sundra, Bump Hadley, Oral Hildebrand and Lee Grissom. A slim crowd of 5,303 saw the game.

With his mates laying down a seventeen-hit barrage against three Detroit pitchers, including two home runs, Johnny Babich won his third victory of the season as the Philadelphia Athletics whipped the Tigers 14-5.

SPARKS ATTACK

Bennie McCoy, the A's $65,000 second baseman, sparked a big third inning drive which netted six runs when he walloped a home run with two men on base. The same inning saw Freddie Hutchinson replaced on the Tiger mound by Dizzy Trout.

Collecting thirteen hits off a trio of Washington hurlers, Cleveland registered a 12-4 triumph over the Nationals.

A home run by a former team mate, Hank Leiber, that went over the left field wall beat the Giants 3-2 in their first meeting with the Chicago Cubs in the National League.

Leiber's drive came in the sixth inning to break a tie and to give Larry French his third victory of the season.

Kirby Higbe, one of the Philadelphia Phillies' hard luck hurlers, spoiled a well-pitched game in the eleventh inning by fumbling a sacrifice bunt and then shooting a wild pitch on which Billy Myers scored from second base to give the Cincinnati Reds a 3-2 victory.

Fiddler Bill McGee became the first St. Louis Cardinals' pitcher to go the full nine innings this season as he defeated the Boston Bees 3-1.

In the Cardinals' first twelve games, Manager Ray Blades called upon a total of thirty-six pitchers.

AMERICAN LEAGUE

		R.	H.	E.
St. Louis	000 010 000	1	11	2
Boston	100 100 02x	4	6	2

Batteries—Harris, Niggeling and Swift, Susce; Galehouse and Desautels.

		R.	H.	E.
Chicago	400 000 510	10	15	2
New York	010 000 020	3	9	3

Batteries—Lee and Tresh; Sundra, Hadley, Hildebrand, Grissom and Rosar.

		R.	H.	E.
Detroit	101 000 021	5	10	2
Philadelphia	016 040 03x	14	17	2

Batteries — Hutchinson, Trout, Scats and Tebbetts; Babich and Hayes.

		R.	H.	E.
Cleveland	003 003 051	12	13	0
Washington	100 002 100	4	11	5

Batteries—Milnar, Eisenstat and Hemsley; Chase, Jacobs, Torres and Ferrell.

NATIONAL LEAGUE

		R.	H.	E.
New York	110 000 000	2	8	1
Chicago	010 101 00x	3	6	1

Batteries—Hubbell and Danning; French and Todd.

		R.	H.	E.
Philadelphia	000 200 000 00	2	6	3
Cincinnati	000 100 001 01	3	8	0

Batteries—Higbe and Warren; Derringer, Beggs and Lombardi, Baker.

		R.	H.	E.
Boston	000 000 010	1	4	1
St. Louis	003 000 00x	3	7	1

Batteries—Sullivan and Masi; McGee and Owen.

Brooklyn-Pittsburgh, postponed; cold.

COAST LEAGUE

PORTLAND, Ore., May 4 (AP).—Tonight's scheduled Pacific Coast League baseball game between Portland and Seattle was postponed because of rain and wet grounds.

HOLLYWOOD, May 4 (AP). — Los Angeles routed Hollywood, 11-0, today behind Lee Stine's six-hit pitching. Lou Novikoff topped off the Angeles' seventeen-hit attack with his twelfth homer of the year in the eighth, scoring two mates.

		R.	H.	E.
Los Angeles	101 011 330	11	17	0
Hollywood	000 000 000	0	6	1

Batteries — Stine and Holm; Osborne, Tost and Mohzo.

SAN FRANCISCO, May 4 (AP).—The Oakland Oaks blasted three San Francisco Seal hurlers for fourteen hits to score a 9-2 victory in their Coast League baseball game here this afternoon.

		R.	H.	E.
Oakland	310 002 030	9	14	0
San Francisco	001 010 000	2	8	0

Batteries—Mulligan and Conroy; Powell, Jensen, Guay and Botelho.

SACRAMENTO, May 4 (AP).—Dick Newsome lost his first game of the season here tonight as Sacramento defeated San Diego, 2-1, to take a three-two lead in the series. Newsome gave up but five hits, two being bunched in the third for a run and two in the seventh for another.

Robert Kleinke won his game with a single in the seventh, scoring Garibaldi, who singled.

	R.	H.	E.
San Diego	1	11	1
Sacramento	2	5	2

Batteries—Newsome and Salkeld; Kleinke and Ballinger.

WESTERN INTERNATIONAL

	R.	H.	E.
Wenatchee	3	12	2
Yakima	10	10	1

Batteries—Jacobson, Singleton and Volpi; Lien and Younker.

Tacoma at Vancouver—Both games of a double-header postponed, rain.

NANAIMO LADS CAPTURE TITLE

Up-Island Youngsters Defeat Vancouver Pro-Recs in Play-Off Game

NANAIMO, May 4 (CP).—Nanaimo North End captured the Con Jones soccer trophy which represents supremacy of the juvenile Division I championship of British Columbia with a 3-2 victory over Vancouver Pro-Recs at the Central Sports Grounds today.

The Island eleven opened the scoring after thirty-five minutes of play in the first half when Gregory, centre forward, took a pass from Wingman Harrison and beat Goalie Heatherington easily.

The lead, however, was short lived, as McLaren, inside left, equalized for Vancouver on a hard shot from close in. Seconds before the half-time whistle, McCoy, centre forward, sent the Pro-Recs into a 2-1 lead.

Nanaimo came out after the rest period with renewed determination and knotted the score within ten minutes when Walters, inside left, sank a blazing shot into the twine and later sent the winning marker between the posts on a hard, low drive.

Despite the terrific pressure put on by the Pro-Recs in the dying minutes, the North Enders managed to keep their one goal lead intact.

The cup was presented to the team by Soccer Commissioner J. G. Hindmarch after the game.

Play Tuesday Night In Boxla Opener

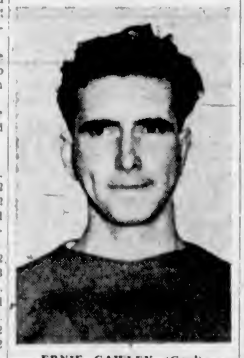

ERNIE GAWLEY (Goal)

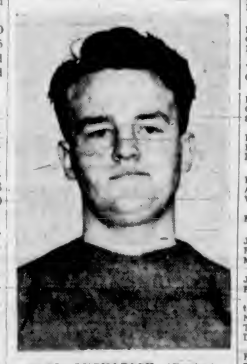

CARL OVCHARICK (Centre)

WHEN Manager Harry "Toots" Sargison's Alert Service stick-handlers stack up against the Jokers on Tuesday evening at the Victoria Sports Centre, the two players pictured above will be on the starting line-up. Gawley guards the twine for the Alerts, and Carl Ovcharick functions at centre. With the Conservatives last season, Ovcharick will be a valuable addition to the servicemen's firing line. The senior tussle between Alerts and Jokers will get under way at 8:30 o'clock, and will be preceded by a junior league fixture at 7 o'clock.

Playing at Colwood Tuesday Afternoon

KENNY BLACK

TED COLGATE

PRESENT Canadian amateur golf champion and one of Victoria's ranking shotmakers, respectively, who will be playing in the eighteen-hole exhibition match at the Colwood course Tuesday afternoon, at 2 o'clock, along with Ralph Guldahl, winner of the United States open title in 1937 and 1938, and Joe Pryke, popular pro at the Colwood Club. Black was secured by Secretary Jim McIlraith and the club directors, last night, following a long distance telephone call, and will be replacing Sammy Snead, noted United States professional, who was called home yesterday when he received word that his mother died suddenly. The Dominion amateur king will team up with the smooth-stroking Guldahl against Pryke and Colgate in a match which should attract a big gallery despite the absence of Snead. Following the exhibition, Guldahl, one of the finest club swingers in the business, will give a three-quarter-hour exhibition on the ninth fairway of how this game of golf should be played. This demonstration will, no doubt, be very interesting to the spectators.

Senior Softballers To Usher in Season On Tuesday Evening

Victoria Longshoremen Will Battle Garrison at Royal Athletic Park—Line-Ups Announced—"B" Section Clubs Open Season Tomorrow

Senior softballers will pry the lid off the 1940 season Tuesday evening at Royal Athletic Park, with Victoria Longshoremen battling the Garrison. Cameron Lumber, third club in the "A" division, receives a first-round bye and will swing into action Thursday evening against the soldiers.

Manager Jim Lackie, boss of the freight jugglers, has lined up what looks like a formidable aggregation, and in some circles ball fans are ready to admit that he has a championship squad. However, Sergeant Fred Harding, in charge of the army softballers, and Jack Pascoe, Cameron Lumber manager, figure they will have plenty to say about the pennant before the race is many weeks old.

The Lower Island Softball Association play will actually get under way tomorrow evening, with "B" section clubs being given the honor of playing in the initial fixtures of the current campaign. In all, eleven games will be played during the week, the schedule providing action for teams in all four men's sections.

SENIOR LINE-UPS

Line-ups of the three senior clubs follow:

Victoria Longshoremen's Association—Pitchers, Ralph Bonner, Ralph Byers and Bert Simpson; catcher, Burgess Berry; first base, Lloyd Knapp; second base, "Red" Erickson; shortstop, Charlie Sansbury; third base, Harry Holness; outfielders, Vic Dale, Morry Hornsby, Bill Mair, Alec McKeachie, Bun Cox and "Scotty" Robinson.

Garrison—Pitchers, Bill Buddell, Bill Tesky, J. McCorkall and "Red" Palmer; catcher, C. Godamark; first base, Rube Lamb; second base, Len Hall and R. McGill; shortstop, Cliff Bates; third base, Malcolm McBride and Ernie Venus; outfielders, D. Lawford, Owen Bentley, Don Hanna, Jack Rawlings, Stan Bixchard and D. Gunn.

Cameron Lumber — Pitchers, R. McLellan, E. Dempster and Ono; catcher, H. Milliken; first base, Lionel Bradley; second base, J. Milliken; shortstop, L. Murray; third base, G. Cooper; outfielders, J. O'Connor, J. Travis, G. Barnes, J. Baker, V. Boothe and R. Dunnett.

WEEK'S SCHEDULE

With the first-mentioned team the home club, the schedule for the week follows:

"A" SECTION
Tuesday

V.L.A. vs. Garrison, Athletic Park; umpires, Restall and Pick.

Thursday

Garrison vs. Cameron Lumber Co., Athletic Park; umpires, Restall and Simpson.

"B" SECTION
Monday

Bull Bros. vs. R.C.A.F., Sidney; umpires, E. Hill and A. N. Other.

Navy vs. Drydock, Admirals Road; umpires, Pick and F. Tooby.

Harknett Fuel, bye.

"C" SECTION
Wednesday

Cameron Lumber vs. Lemon-Gonnason, Upper Central; umpires, Sayer and Dymond.

Spencers vs. Times, Lower Central; umpires, Gent and McCaig.

Western Air Command vs. Navy, Victoria West; umpires, Pick and Alcock.

Central Monarchs vs. V.M.D., Savory Park; umpires, F. Tooby and H. Tooby.

"D" SECTION
Tuesday

Chinese R.C. vs. Dustie's Aces, Victoria West; umpires, Sayer and Alcock.

Esquimalt A.A. vs. 13th Field Ambulance, Bullen Park; umpires, F. Tooby and H. Tooby.

All games start at 6:15 o'clock.

Outdoor Season To Be Ushered In This Afternoon

VICTORIA'S outdoor polo season will be ushered in this afternoon at the Willows Exhibition ground, at 3 o'clock, when two teams from the local club, the Yellows and Reds, clash. Line-ups follow: Yellows—D. Carley, A. Dawe, J. Aitken, J. Rawnsley and J. Findlay; Reds—G. Edgelow, J. Boorman, G. Harris, L. Moriarity and N. Van der Vliet. George Tyson will be referee.

At the recently-held annual meeting, Commander C. H. R. Slingsby was chosen president of the club, and the other officers follow: A. Dawe and G. Tyson, vice-presidents; J. G. Hazelwood, captain and treasurer; G. Harris, secretary; D. Carley and J. Boorman, ground committee.

TANFORAN RACING

TANFORAN, May 4.—Results here today follow:

FIRST RACE—Five furlongs:
The Raider (Rodriguez) .. $9.60 $6.00 $3.80
Feilhorn (Packer) 9.00 4.00
Scots Pride (Cassity) 2.80
Time, 1:02. Also ran: Traumers Girl, Iron Peter, Judicious, Polly Fry, Black Return.

SECOND RACE—Six furlongs:
Define Bank (Weidman) $4.00 $3.20 $2.60
Nego Fie (Gray) 4.20 3.00
Baranca (Chojnacki) 3.60
Time, 1:12 4-5. Also ran: High Ace, Kina Royale, Rakermoon, Norway Neil, Margie Bell.

THIRD RACE—Six furlongs:
Dear Yankee (Gray) $8.80 $3.40 $2.00
Our Nancy (Dodson) 3.40 3.00
Middle Blouse (Smith) 3.60
Time, 1:13 3-5. Also ran: Gay Imp, Valdina Flash, Star Point, Sharpy, Boston Currant, Tyree.

FOURTH RACE—Six furlongs:
Rock X (Fermin) $15.80 $7.80 $4.80
Gold Trophy (Schrier) 12.40 8.40
Sky Pirate (Dodson) 3.40
Time, 1:13 2-5. Also ran: Hetch Hetchy, Bartolozzi, Iron Bomber, Minkeya, Beat Foam, He Said, Proud Indian, Black Highbrow.

FIFTH RACE—Six furlongs:
Brother Higher (Knapp) $3.80 $4.00 $2.60
Allergic (Robinson) 5.80 3.40
Wellesley (Gray) 2.80
Time, 1:13 1-5. Also ran: Cooperslown, Betty Sweep, Big Bubble.

SIXTH RACE—Mile and one-sixteenth:
Joy Boy (Rodriguez) $4.20 $3.00 $2.40
Brother Niba (Dodson) 3.20 2.80
Mount Vernon II (Knapp) 3.00
Time, 1:44 1-5. Also ran: Home Burning, Johanie, Bestwar, Page Boy, Bulwark, Beat Beau, Flying Wild.

SEVENTH RACE — Mile and one-sixteenth:
Norlanda (McRoberts) .. $17.20 $8.60 $4.80
Top Billing (Dodson) 3.80 3.00
Dazmonte (Dennis) 3.40
Time, 1:47 3-5. Also ran: Mottled, Rochester Boy, Dolly K., Mooneybrook, Ron, Mallard, Onugon.

EIGHTH RACE—Mile and one-sixteenth:
Sitting Bull (Packer) .. $18.20 $4.40 $4.00
Jack Greenock (Rodriguez) 4.80 2.80
Haslan Henry (Dodson) 8.00
Time, 1:46. Also ran: Chasar, Deer Fly, Winspread, By Reuter, High Vote, Sky Bush.

GAME BODY TO MEET

The Victoria and District Junior Fish and Game Protective Association's third annual meeting will be held tomorrow evening at room "N," Y.M.C.A. Building, at 8 o'clock. All members are asked to attend. Reports on the past season's activities will be submitted and officers for the 1940-41 term named.

LOCAL CREW SCORES WIN

Victoria's Eight-Oared Boat Defeats Vancouver on The Mainland

VANCOUVER, May 4 (CP).—Powerful eight-oared crews from the University of Washington today made a clean sweep of the feature "big boat" event at the Spring regatta of the Vancouver Rowing Club, which signalled the opening of the oarsmen's season on Coal Harbor.

University of Washington's No. 1 crew of lightweights defeated their teammates—University of Washington crew No. 2—by a length, with Victoria and Vancouver boats trailing well behind.

The main fight of the race was between Vancouver's eight crew and the James Bay Athletic Association, of Victoria. The Victoria crew kicked up their beat in a spurt finish to beat out the Vancouver boat by inches.

The weatherman lent a sprinkling of rain for the occasion and the water was choppy down the Henley course of one mile, 550 yards. The time of the winning Washington crew was 6:45 flat.

The remainder of the opening regatta was filled out with local exhibition races.

ATHLETIC CLUB TO STAGE MIXED SHOW

Matchmaker Louis Callan, of the Victoria Boys' Athletic and Hobby Club, announced last night that it will be "open house" at the club quarters, Cook Street and Hillside Avenue, Wednesday evening. The popular instructor will present a number of his proteges in wrestling and boxing bouts.

Leading grapplers and boxers will appear, with Jack Patterson, British Columbia heavyweight champion, and Frank Mylrea topping the lengthy and interesting card. They will step four rounds. The first bout will get under way at 8:15 o'clock. A collection will be taken to augment the club's fund.

BASEBALL WORKOUTS

Eagles, Pitzer & Nex and Tillicum Athletics, three senior ball clubs, will train this morning at Royal Athletic Park from 10 o'clock till 12 noon. All players are requested to attend.

Pitzer & Nex will hold their final workout, prior to Wednesday's opening game, tomorrow evening at 5:30 o'clock at Royal Athletic Park.

GALLAHADION RACES TO GREAT TRIUMPH AND PAYS NEAT SUM

Trims the Heavily-Backed Favorite, Bimelech, to Capture $60,000 Purse Before Record-Breaking Crowd of 95,000—Dit Finishes Third —Jockey Bierman Is Winning Rider

By SID FEDER
Canadian Press Sports Writer

CHURCHILL DOWNS, Louisville, Ky., May 4 (AP).—Bimelech and the last long quarter mile broke the blue grass today, as Gallahadion, a "bargain counter horse" from the yearling sales, out-gamed seven other gallopers to win the sixty-sixth running of the Kentucky Derby.

Second-longest priced winner in the sixty-five-year history of this mile and a quarter classic, Gallahadion not only ran with Bimmie, but actually made him "holler uncle" in a roaring stretch drive to come winging home a length and a half in front.

A shriek of astonishment choked in the throats of the spectators at the failure of "Big Bim," most popular favorite in thirty-five years.

Colonel Matt J. Winn, president of Churchill Downs, estimated the crowd at 95,000, which he said was the largest ever to see a horse race in the United States.

RICHEST PURSE

By taking the top portion of the Derby stake, Gallahadion marked "paid in full," the score Mrs. Ethel V. Mars, of Chicago, his owner, has held since she bought him for $5,000 at Saratoga two years ago, among a number of youngsters whom she bid in for a total of more than $100,000. None of the other purchases had paid any kind of dividend to compare with this—$60,150 as the winner's share of the richest Derby in the history of the race plus the glory that goes with the victor's necklace of roses.

Bimelech was second, but he might as well have been twenty-second. He was a beaten horse in the last quarter mile, for this son of Sir Gallahad III did what none had ever done before—run with "Bimmie" to the wire. And in the defeat lay not only the end of "Bimmie's" all-triumphant run of eight straight races, but the ashes of eighty-year-old Col. Edward R. Bradley's dream of breaking his own record with a fifth Derby winner today.

With all due respect to Gallahadion, it was a perfect ride by Jockey Carroll Bierman, the veteran from Centralia, Wash., which told in the end. Bierman broke Gallahadion from the inside position, saved ground with him all the way to the stretch, and then finished just as he started—on the rail.

As for "Bimmie," a 4 to 10 shot, he appeared "stale" from three races in the last nine days. He showed this particularly in the final gruelling quarter, where the true test comes for a three-year-old this early in the season.

He took the lead momentarily at the head of the straight road home, but just couldn't hold on when Sir Gallahad's big, handsome bay son looked him in the eye.

A CLOSE SECOND

In fact, at the finish, he barely saved second place, for Arnold Hanger's Dit, another yearling "buy" at $4,000, came on again after being forced wide rounding the stretch turn.

Dit just missed the place spot by a nose. He was in third place by a length over the California glamor boy," Charles S. Howard's Mioland, while the rest of the field of eight—Charles T. Fisher's Sirocco, Joseph E. Widener's Roman, Harold S. Clark's Royal Man, and the mud-running Marylander, William L. Brann's Pictor—trailed in that order.

Although run on a fast racing strip and in warm sunny weather, which had smiled its way in for the blue grass classic after a four-day touch of Winter in Derbytown, Gallahadion's time of 2:05 was the slowest since Omaha came bouncing home first in 1935, on an off track. Omaha, incidentally, is a cousin of today's winner.

The winning warrior, a $72.40-for-$2 shot in the mutuels, springs from a long line of as fine a racing stock as one can find. His granddaddy, on the side of his dam, Countess Time, was Reigh Count, who won the Derby back in 1928 on a muddy track. His daddy, Sir Gallahad III, sired Gallant Fox, winner of the "Triple Crown" of Derby, Preakness and Belmont in 1930. Omaha, "Triple Crown" winner in 1935, was Gallant Fox's son.

There was only a handful of folks around The Downs all day who thought in advance that maybe Bimelech would not win. There probably were not enough to fill a quartette who had the faintest idea that Gallahadion—who, like Bimelech, was bred in the Blue Grass—would. He was sixth favorite in the betting odds, with only Sirocco and Royal Man lightly regarded. But he won like an even money chance.

PERFECT RIDE

Bierman, part of the 126 pounds that Gallahadion carried, gave him the perfect ride. Away well, he was a contender through the whole route. When Bimmie made his move, Gallahadion was right there with him, and just about the time big Bimmie stuck his tongue out and thought he had it safe, Gallahadion came up on the inside, caught him just past the eighth pole and drew out like a New York subway express leaving a local standing in Grand Central Station.

It was just as Trainer Roy Waldron, who hails from Youngstown, Ohio, had planned it.

"Ride from the inside all the way," he had told Bierman as he saddled the colt on the paddock. "Keep him as well placed as possible, but stay off the pace. When you hit the stretch, let him out, no matter whether it's Bimelech or anything else in front."

Waldron's only disappointment in the midst of the wild celebration in the stable afterward was that Mrs. Mars, who races her string in the name of the "Milky Way Stable," was not on hand to see her big bay come home. She stayed in Chicago because of illness.

Less money was poured into the mutuel machines here than usual, with only $465,149 being fed to the "iron men" on the big race. The Derby itself was made richer than ever before by Colonel Winn's increase in the added money from $50,000 to $75,000, and for that reason the $60,150 that Gallahadion took home in his hip pocket was nearly $6,000 more than the previous high of $55,375, which Reigh Count won twelve years ago.

A TESTIMONIAL

Irish patient, proudly, "Ye can depind on my son Paddy. He never tould me a lie but onst, and then I found out he was right afterwards."

Dale Is Winner Of Half-Mile in Collegiate Meet

PULLMAN, Wash., May 4 (CP).—A couple of Canadian athletes played a major role in Washington State's 73-to-58 victory over University of Oregon, in a weather-plagued track meet here today.

Highlight of the afternoon was the record-equaling low hurdle cruise by Lee Orr, Washington State student from Vancouver, B.C., in the 220-yard low hurdles. Aided by a slight, chill breeze, Orr romped over the sticks in 23.2 seconds to tie the Northern Division Pacific Coast Conference mark.

Bill Dale, Washington State student, who hails from Victoria, won the 880-yard run. Dale and Captain Kirman Storli of Oregon staged a hot duel in the half-mile, with Dale fighting off Storli's challenge in the stretch to win by five yards in 154.8.

Orr also captured the 440-yard dash in 48.8 seconds.

BASEBALL
GRAND OPENING
Wed., May 8, at 6 P.M.
PITZER & NEX
(Champions) Vs.
Tillicum Athletics
(Runners-Up)
ATHLETIC PARK
Band in Attendance—Special Prizes.
ADMISSION, 10¢

WESTERN GIANT TIRES
"More Miles of Safe Driving for Less"
— Longer Guarantee — Ask for Low Prices
WESTERN AUTO SUPPLY CO., LTD.
CORNER QUADRA AND VIEW — R. J. SIMS, Authorized Dealer

GRADS CAPTURE CLOSE DECISION IN FIRST GAME

Beats Vancouver Basketball Team By a Lone Point

Percy Page's Famous Girls' Cage Aggregation Registers 48-47 Victory Over Mainlanders in Opener for Canadian Championship—B.C. Squad Holds Upper Hand Most of Way

EDMONTON, May 4 (CP).—J. Percy Page's Edmonton Grads, world women's senior basketball champions, meeting their toughest Canadian competition in fourteen years, came from behind tonight to take a hard-fought 48-47 victory from the tall Vancouver Westerns in the opener of the best-of-three Canadian senior "A" championship series. Second game will be played Monday.

Jack Gordon's Westerns, Canadian senior "B" titlist, turned on the pressure with brilliant field shots and close checking to jump into the lead for the first time in the first minute of the final quarter. In the final nine minutes of the see-saw struggle, Westerns were in front four times.

But misfortune dogged them. Nancy Roberts moved to the sidelines with five minutes to go with the Grads ahead, 42-41. Jessie Gillies, scoring thirteen of her fifteen points in the last half, put her mates ahead on a long field goal, Captain Fay Burnham scored on a free throw and Verna Briscoe, top scorer of the night, made the count 45-42 for Westerns with three minutes left.

Helen Northup tied it up on a field goal and free throw and on the next play Margaret Wells went to the sidelines on personal fouls, leaving Westerns with only five tired players.

Winnie Gallen put Grads ahead on a free throw and then Jean Williamson, centre, sank a difficult shot. In the final minute Vancouver dominated play, getting their only reward as Thelma Anderson's centre-floor shot fell through the basket in the final second to make the count 48-47.

It was the closest game for Grads since they lost to Toronto Lakesides, 24-19, in the 1936 Canadian championship finals. And the one-point win spoiled Westerns chances of being the first Canadian team since women's competition began in 1922 to upset the Grads in a championship series.

OUTSHOOT GRADS

Westerns outshot Grads almost two to one, trying eighty-two field shots against Grads fifty-two. Their shooting accuracy was 27 per cent against Grads 35 per cent. Westerns suffered nineteen personal fouls, ten more than Grads, and lost three players against none for the homesters.

Long floor shots by Verna Briscoe and finish around the basket displayed by Miss Gillies drew applause from the 925 spectators. Miss Briscoe sank seven of twenty field-goal tries and made two free throws for sixteen points. Miss Gillies made seven of eighteen field-goal tries and scored one free-throw point, but she stole honors as she put Westerns in front three times in the dying minutes.

Page's players frequently mishandled the ball and experienced considerable difficulty against their opponents, who averaged about three inches taller. Many a smart Grad passing play went astray under Vancouver's basket.

Coach Gordon blamed defeat on the fact Westerns fought too hard and took too many fouls. "They were a little careless," he said, after praising their last-quarter rally, when Westerns were in front, 45-42. Gordon said he believed they would win, "but we lost Wells."

Jean Williamson, centre, who made six of ten free throws, led Grads with fourteen points, while Winnie Gallen counted five of six field-goal tries and made two free throws for twelve points.

Line-ups:

Vancouver—McKenzie (4), Burnham (4), Wells (2), Briscoe (16), Hogue, Gillies (15), Roberts (4), Anderson (2). Total, 47.

Edmonton—Northup (5), Brown (4), Williamson (14), McCloy (7), Dann (5), Gallen (12), MacRitchie, Bawden (1). Total, 48.

Officials—Ray Campbell and Ed Tomick.

BRAKES
• TESTING FREE •
SPECIALIZED SERVICE
ALL TYPES OF BRAKES RELINING AND ADJUSTING
BOULTBEE
(VICTORIA), LTD. 1100 YATES ST.

DON'T OPERATE For ENLARGED PROSTATE
Or Any Urinary Ills of Men
CONSULT US
Book on "Loss of Manhood and Other Ills of Men," with treatment for Enlarged Prostate WITHOUT OPERATION Diagnosis Form, Testimonials and advice in plain envelope Free by mail. Our Specialty—Treatment by mail without personal interview.
ENGLISH HERBAL DISPENSARY, LTD.
1209 Davie Street, Vancouver B.C.
Established in Vancouver 18 Years
Consultation by Appointment ONLY—Phone Trinity 3515

VICTORIANS FAIR BADLY

Local Trundlers Fail to Make High Scores in Annual Congress at Seattle

TACOMA, May 4 (CP).—Members of the Northwestern International Bowling Congress took sufficient time off from competition in their twenty-eighth annual tournament here today to elect L. L. Francis, of Spokane, president of the organization and to award the 1941 tournament to the Portland Alleys, Portland, Ore.

F. S. Metzger, of Portland, was named vice-president, and Garnett H. Hudson, of Seattle, "grand old man" of the tourney, was elected to his nineteenth consecutive term as secretary-treasurer.

Metzger was replaced on the executive committee by Wally Giles, of Portland.

Two new leaders were installed today as the assembled keglers rounded the stretch turn and "headed for home," preparatory to the tournament finale tomorrow. Lou Bock and Mickey Powers, Yakima, 1,237, rolled into first place in the open doubles, while J. C. Toomey and E. W. Irwin, Oakland, 1,223, climbed into third place. The other new leader was Clarence Nordstrom, of Portland, who gained the top rung of the open all-events ladder with a total of 1,824.

Reliance Trailers, of Oakland, 2,951, had captured the open five-man championship when team competition ended last night.

It's the Water, Tacoma, 2,749; De Lorme's Tavern, Yakima, 2,693, and Washington Hardware, Tacoma, 2,664, finished one-two-three in the commercial five-man division, while Tacoma Towel Supply, having set a new record of 2,683; Hermann's Plumbers, Seaside, Ore., 2,632, and Winthrop Hotel No. 1, Tacoma, 2,567, finished in that order in the booster team bracket.

SCORES FOLLOW

Open Doubles—Curry-Brown, Vancouver, B.C., 909; Green-Mawhinney, Vancouver, B.C., 1,033; Harold-Grant, Vancouver, B.C., 1,000; Ross-Chapman, Vancouver, B.C., 1,041; Angus-Begg, Victoria, B.C., 901; Malcolm-McDermot, Victoria, B.C., 951.

Commercial Doubles — Maxwell-Pierce, Vancouver, B.C., 1,011.

Open Singles—Jim Maxwell, Vancouver, B.C., 584; Mel Curry, Vancouver, B.C., 595; Ernie Green, Vancouver, B.C., 619; L. Mawhinney, Vancouver, B.C., 561; Ed Harold, Vancouver, B.C., 615; Ken Grant, Vancouver, B.C., 544; Archie Ross, Vancouver, B.C., 531; Fred Chapman, Vancouver, B.C., 575; J. Angus, Victoria, B.C., 485; R. Begg, Victoria, B.C., 505; I. Malcolm, Victoria, B.C., 512; W. McDermott, Victoria, B.C., 435.

Commercial Singles — Bill Pierce, Vancouver, B.C., 605.

Commercial Doubles—Carter-Kier, Vancouver, B.C., 965.

Commercial Singles—Stanley Carter, Vancouver, B.C., 485; James Kier, Vancouver, B.C., 492.

Open Doubles — Porter-Hawkins, Victoria, B.C., 932; Vollans-Merrick, Vancouver, B.C., 1,083; Howell-Riddell, Victoria, B.C., 885.

Open Singles—A. Porter, Victoria, B.C., 550; A. Hawkins, Victoria, B.C., 497; Jack Vollans, Vancouver, B.C., 547; Joe Merrick, Vancouver, B.C., 535; J. Howell, Victoria, B.C., 513; A. Riddell, Victoria, B.C., 543.

Commercial Doubles — Bilboa-Foutts, Boise, 993; Teal-Jones, Vancouver, B.C., 995; Boyd-Forshaw, Vancouver, B.C., 1,047.

Commercial Singles—Dan Bilboa, Boise, 436; E. Teal, Vancouver, B.C., 541; J. A. Jones, Vancouver, BC., 483; Eric Boyd, Vancouver, B.C., 492; Ab Forshaw, Vancouver, B.C., 534.

Open Doubles—Leetham-Ferguson, Victoria, 1,098; Haw-Walters, Vancouver, B.C., 927; Carmichael-Sturrock, Vancouver, B.C., 1,019; Lewis-Hall, Vancouver, B.C., 1,173.

Open Singles—J. Leetham, Victoria, 508; J. D. Ferguson, Victoria, 477; S. Carmichael, Vancouver, B.C., 524; Alex Sturrock, Vancouver, B.C., 522; Walter Lewis, Vancouver, B.C., 544; L. V. Hall, Vancouver, B.C., 588; S. Haw, Vancouver, B.C., 500; F. Chester, Vancouver, B.C., 573.

Commercial Singles—C. Walters, Vancouver, B.C., 472; A. R. Boyd, Vancouver, B.C., 510.

Plenty of Action as Brooklyn Triumphs

Rabid opportunists are the galloping Dodgers, who are making a runaway of the National League race. In the play shown above, Fred Walker, once with the Leafs, is seen scoring from third in a recent game with the Giants. He was on the far corner when Ott threw wide of the plate to Catcher Danning after catching a fly ball, and in the ensuing mixup, "Dixie" slid in safely. Umpire Campbell made the decision. Brooklyn won the game, 4-1.

Coast League Team Beats Wests 3-1 in Province Cup Match

Second-Half Goals by Jimmy Worswick and Allan Reside Decide Soccer Fixture at Royal Athletic Park—Dallimore Misses Penalty Kick

Victoria's pace-setting Pacific Coast Football League Club, playing in local competition for the first time this season, yesterday defeated Victoria West, 3-1, in a Province Cup preliminary round match yesterday at Royal Athletic Park.

The Coast Leaguers did not have things all their own way. In fact the greenshirts were the better aggregation in the opening half, and had they been capable of making more of their scoring opportunities, would have pulled up at the breather on the long end of the score.

Play was inclined to be rugged and very scrappy in spots. Victoria West forward line functioned better than their opponents in the first stanza, with Alec Dallimore and Roy Okell, wingman, doing some smart firing. The Coast Leaguers had their forwards out of position, the injury to Gordon Bell, which kept him from the front line, necessitating a number of switches.

Greenshirts' defence was wobbly, but managed to clear the attacks fairly well in the opening session and the early stages of the last canto. At the other end Bobby Bell and Arnie Wilkinson played good football, with the former turning in one of his best exhibitions of the season. His kicking was clean and effective, and his clearances opened the way for attacks on the Wests' net.

COSIER SCORES

Ralph Cosier, playing inside right instead of his usual berth on the left side, bagged the opening marker three minutes after the kick-off. Wests' defence, wobbly and unsettled, was beaten by Cosier, and he had no trouble scoring from close range. Goalie Tommy Restell came out to assist the defence, and the Victoria forward fired the ball into the corner of the empty net.

Greenshirts were far from disheartened by the turn of events. In fact they put more drive into their attack and looked exceptionally dangerous. Jack Okell tested Goalie Moss with at terrific drive at close range, the net custodian going into the air to save. He fell in the goalmouth, and the ball hit the framework, and was finally cleared.

Back came the Wests and before the fans realized just what had happened Roy Okell scored with a beautiful long shot from the right lane. Moss was beaten all of the way on the shot.

Greenshirts were the better club for the remainder of the half, but despite an edge in territorial play failed to break the deadlock. The breather arrived with the score 1-1.

The Coast Leaguers improved soon after the start of the second half, and the greenshirts wilted slightly under the attack. The eventual winners took the lead fifteen minutes after the change-over when Jimmy Worswick scored after a prolonged attack, the first of the afternoon by Victoria United. A beautiful combination play from wing to wing culminated with the centre forward scoring with a drive that bounced under the crossbar and into the net.

MISSES PENALTY

Goalie Tommy Restell received the well-merited plaudits of the fans as he turned aside hot shots from the toe of opposing forwards and did his utmost to keep the greenshirts in the ball game. And they really had a swell chance to get right in there when they were awarded a penalty. Arnie Wilkinson, right fullback, gave away the spot kick when he accidentally handled the ball. Alec Dallimore took the penalty and missed the framework by yards, thereby passing up a grand scoring opportunity.

Victoria United continued to hold the upper hand and after Restell had saved a stinger from Ralph Cosier and another from Jimmy Worswick, Allan Reside, playing outside left, bagged the final marker. The wingman rushed in to boot the ball into the net after Worswick rocked the upright with a bullet-like drive.

Greenshirts fought back, but their best effort, a sizzling shot by Roy Okell, was nicely handled by Goalie Moss. The final whistle sounded minutes later with the score 3-1 for the Pacific Coast League Club.

Dave McMillan refereed.

LINE-UPS

Victoria—Moss, R. Bell, Wilkinson, Sage, G. Robbins, Barnes, Hope, Cosier, Worswick, Morgan and Reside.

Victoria West — T. Restell, Murray, Embrey, Travis, C. Restell, Cooper, R. Okell, Williams, J. Okell, Munroe and Dallimore.

Covers Third Base For Athletics

RAY CASEY

SLUGGING third-sacker of the Tillicum Athletics, who will be at the "hot corner" on Wednesday evening at Royal Athletic Park, when the clubmen battle Pitzer & Nex, last season's champions, in the season's opening ball game. The fixture will get under way at 6 o'clock, and will be preceded at 5:30 o'clock by the official ceremonies. Mayor Andrew McGavin will hurl the first ball, and Alderman Stanley Okell, chairman of the City Parks Board, will complete the battery. Alderman John Worthington will be the first batter. Rowles' Boys' Band will be in attendance, and will play from 5:15 o'clock to 6 o'clock. Special attendance prizes will be presented to the fans.

BASEBALL STANDINGS

NATIONAL LEAGUE

	W.	L.	Pct.
Brooklyn	9	1	.900
Cincinnati	8	3	.727
Chicago	8	7	.533
New York	5	5	.500
Pittsburgh	4	6	.400
St. Louis	5	8	.385
Philadelphia	3	6	.333
Boston	2	8	.200

AMERICAN LEAGUE

	W.	L.	Pct.
Boston	10	4	.714
Cleveland	9	4	.692
Detroit	8	6	.571
New York	6	7	.462
Washington	6	8	.429
Philadelphia	6	8	.429
St. Louis	5	8	.385
Chicago	4	9	.308

COAST LEAGUE

	W.	L.	Pct.
Oakland	20	15	.571
San Diego	19	16	.543
Los Angeles	16	16	.500
Seattle	15	15	.500
Hollywood	17	18	.486
Sacramento	17	18	.486
San Francisco	15	18	.455
Portland	13	17	.433

RACING PIGEON CLUB

The Victoria and District Racing Pigeon Club will hold a meeting in their clubrooms, 845 Pandora Avenue, tomorrow evening at 8 o'clock, to discuss arrangements for the Centralia race. All those interested are asked to attend.

CUPS ON DISPLAY

Baseball trophies played for annually by senior, second division, junior, juvenile and midget clubs comprising the Victoria Baseball Association, are now on display in the window of Peden Bros., Ltd., Douglas Street. The exhibition of silverware is arranged in conjunction with the season's opening on Wednesday evening at Royal Athletic Park.

TO SHOW PICTURES

Motion pictures depicting wild game life in British Columbia will be shown Tuesday evening at the Chamber of Commerce, at a joint meeting of the Victoria and District Fish and Game Association and Spencer's Sports and Social Club. The show will commence at 8 o'clock. Members of the two organizations and their friends are invited to attend.

MONTREAL HAS STRONG TEAM AFTER TROPHY

Eastern City Will Be Gunning For National Cage Crown Wednesday

MONTREAL, May 4 (CP).—Inaugurated four years ago, a graduation system that molds juveniles into seniors for Montreal Y.M.H.A. basketball squads has paid off this season with an Eastern Canada title. Now, its organizer is aiming at the jackpot holding the Dominion crown.

Previous to 1936 the Y.M.H.A. team, preparing to meet Vancouver Maple Leafs in the Canadian final here next week, never had won even a senior city title in more than fifteen years trying. The difference in class is no secret—it all lies in the system introduced that year by Morrie Brucker, physical director of the Young Men's Hebrew Association.

"The system is built simply on a uniformity of coaching that enables us to graduate a player from one team to another without his feeling lost," Morrie explained today. "We have juvenile, junior, senior and house-league teams and each squad is coached in the same type of play—each player is taught the same fundamentals."

Brucker, sandy-haired and youthful-appearing, has been connected with athletics for fifteen years with the Y.M.H.A.—an association for Jewish youths, similar to the Y.M.C.A. He organized the graduation system on his appointment as physical director four years ago and now has fifty-four teams to watch over.

"No imports appear on Y.M.H.A. teams," has been his athletic creed.

WON JUNIOR TITLE

Several members on the squad played with a junior team that won the Dominion title in 1937. They include Bill Klossy, tall centre, about whom most of the plays are built; Ben Hockenstein, a forward; Joe Waxman, forward, and two guards—Jack Weshler and Donald Bloomfield.

Among the veterans are Captain Joe Richman, Bernie Ziff and Allan (Happy) Kasnoff. Ziff, a centre, shot the winning baskets in both Y.M.H.A. victories in the Eastern final against Windsor Alumni, while Kasnoff, a guard, is playing his sixth and perhaps best season with the seniors.

The team has a youthful brother act in Harry and Dick Ditkofsky. Harry, a forward, is the youngster of the squad at nineteen, while his twenty-two-year-old brother, a guard, was captain last season. The oldest member in point of age is Jack Landa, twenty-nine-year-old centre, who is the only man playing his first year with a Y.M.H.A. team.

The coach is Moe Abramowitz, in his playing days not so long ago one of the outstanding forwards in the Dominion.

Meanwhile, it was announced that the City of Montreal will act as host to the players and officials of the Maple Leafs and Y.M.H.A. at a banquet Monday night.

Large Entry for Coming Dog Show Saturday, May 18

ENTRIES are pouring in from all parts of the Coast for the championship dog show which will be held by the Vancouver Island Fanciers' Association in aid of the Red Cross Society, at the Crystal Garden on Saturday, May 18, according to information received from Secretary Mrs. Chris Bloomfield. Lieut.-Governor Eric W. Hamber has donated a cup for the best sporting dog, while others who have contributed to the prize list are Mrs. W. Johnson, Ted Silingsby, Metropolitan Store, Dr. G. Luden, Spencers, Hudson's Bay, Mrs. B. Davidson, Mrs. D. Gardiner, Mrs. C. McGee, Mrs. Harified and several others. Entry blanks can be had at the Pet Shop, Douglas Street, or by telephoning Mrs. Bloomfield at G 4788.

MONARCHS QUALIFY TO BATTLE ISLAND

VANCOUVER, May 4 (CP).—Western Monarchs qualified to meet the Vancouver Island winners for the British Columbia intermediate soccer championship by disposing of St. Regis, 3-1, in the Mainland final at Con Jones Park today.

St. Regis opened the scoring in the first half on a goal by Fred Smith, centre forward, and held a 1-0 lead at the interval.

Shortly after the turnover Alex Scott equalized for Monarchs, who outplayed their opponents completely in the second stanza.

Phil Temoin, inside left, put the Monarchs ahead when he picked up a loose ball around the net and followed it with the third and final counter a few minutes later.

LACROSSE PRACTICE

James Bay lacrosse team will hold a practice this morning at 11 o'clock in the Victoria Sports Centre, Willows. All players are asked to be in the building on time.

RADIALS ARE DEFEATED, 5-0

Lose Chance of Overtaking Victoria in Coast League Soccer Football

VANCOUVER, May 4 (CP).—Radials' chance of winning the Pacific Coast Soccer League championship was completely destroyed by St. Andrews, who handed the Dominion champions a 5-0 beating at Con Jones Park today.

John McIntosh netted two markers for the Scots, while George Stephen, John Craig and Andrew McClatchey accounted for the other three.

St. Andrews went into an early lead when McIntosh, centre, scored the only counter in the first half, during which there was little difference between the two teams.

After the breather, however, Radials collapsed and were completely at the mercy of the Scots, who turned in a brilliant display of ball control and teamwork.

McIntosh put the Scots two up on a bullet-like shot from just inside the penalty spot. Stephen, outside left, netted the third goal and Craig followed with the fourth. With about two minutes of play remaining, Andrew McClatchey, inside right, who has been on the injured list for some time, banged home the fifth and final marker.

The St. Andrews eleven was strengthened somewhat by the return of Erling Storness and John McIntosh, who rejoined the club after playing intermediate all season.

Storness played a magnificent game at right fullback and was by far the outstanding player on the field.

The league championship is now between Victoria United, who have one game left to play, and North Shore, who hold a slight advantage with two remaining games. In the event that both teams win their future games North Shore will finish one point ahead of Victoria and will assume the championship title.

SLACKS
•
AND
•
SPORTS
•
JACKETS

Not just ordinary slacks, of course! . . . but the famous Daks . . . and others expertly tailored from really good Canadian and Old Country materials. Not just ordinary cloths and tailoring in the sports jackets . . . but fine imported fabrics and definitely superior craftsmanship. A really BIG selection . . . and at really moderate prices!

Slacks ..... from $6.50
Sports Jackets ..... from $12.50
Sleeveless Sweaters from $3.00

W. & J. WILSON
Men's and Boys' Clothes Since 1862
Ladies' Sports Apparel — Duck's Shoes
1217-21 Government Street G 5013

RANGERS CAPTURE SCOTTISH WARTIME TROPHY

Smith Nets Only Marker in Fixture At Hampden Park

Veteran Centre Forward Scores Midway Through Second Half to Give Glasgow Eleven 1-0 Decision Over Dundee, Before 75,000 Fans —Coventry City in Surprise Victory

LONDON, May 4 (CP).—Scotland's wartime soccer cup found a place in Glasgow Rangers' trophy corner today. The famous Light Blues snatched one of very few scoring chances Saturday to defeat Dundee United 1-0 in the final of the tournament at Hampden Park.

Cup soccer also proved the main sport attraction in England. Thirty-two clubs went into the second round of the football league's cup competition and will play concluding games of the two-game series next Saturday. Regional group contests were curtailed as a result of the cup matches.

Rangers, already champions of Scotland's Western Regional group, will not play off with Falkirk for the league championship. Falkirk clinches first place in the Eastern Regional group by defeating Hibernians 6-5 at Easter Road, Edinburgh.

Seventy-five thousand spectators saw Rangers win the call against the run of the play. Their plucky Second Division opponents proved superior except for brief periods in the second half.

SCORES LONE GOAL

Midway through the second period J. Smith, veteran Ranger centre forward, netted the winning goal. Previous to the score Dundee United played spectacular football that put the Scottish champions off their game and forced them on the defensive for most of the first half. Adamson did beat Dawson in the Rangers' goal shortly before the interval but the whistle had been blown for offside.

The Glasgow eleven displayed something of their customary skill after Smith tallied, but the opponents' defence withstood the attack.

Early in the game Rangers had a narrow escape when Woodburn, in attempting to clear, deflected the ball narrowly past his own goal. As a matter of fact, Dundee's representatives extended the Rangers to the utmost before halftime.

Vigorous tackling and smart work by the halves gave Dundee its advantage but the forward line lacked punch in front of goal. The Rangers made one or two breakaways in the first half and held an advantage at the beginning and towards the end of the second period.

The teams follow:

Rangers—Goal, Dawson; backs, Gray, Shaw; halfbacks, Bolt, Woodburn, McKillop; forwards, Waddell, Thornton, Smith, Venters, Little.

Dundee United—Goal, Thomson; backs, Miller, Dunsmore; halfbacks, Baxter, Littlejohn, Robertson; forwards, Glen, Gardiner, Milne, Adamson, Fraser.

SURPRISE VICTORY

Coventry City's 2-0 victory over Wolverhampton Wanderers was the outstanding surprise of English games. The Wolves, finalists last year, lacked their usual punch. Blackpool, Manchester United and West Bromwich also turned in victories on "foreign" soil. Five games were drawn.

Although tested severely by Crystal Palace, Arsenal won 3-1 due to the smartness of the forwards in snapping up chances in front of goal.

Chesterfield won the championship of the East Midland group by smashing Rotherham United 6-1 after being down 1-0 at the interval.

ENGLISH WAR CUP

Second round (first of two-game, total goal series):

Everton 5, Rochdale 1.
Burnley 1, Blackpool 2.
Blackburn 1, Manchester United 2.
Stoke 2, Barrow 0.
Huddersfield 1, Hull 1.
Sunderland 0, Leeds 0.
Barnsley 3, Sheffield United 0
Middlebrough 2, Newcastle 2.
Leicester 1, West Ham 1.
Norwich 1, Fulham 1.
Notts Forest 3, Southend 1.
Arsenal 3, Crystal Palace 1.
Wolverhampton 0, Coventry 2.
Bristol Rovers 6, Swansea 0
Bournemouth 1, West Bromwich 2
Birmingham 2, Reading 0.

ENGLISH REGIONAL

South "C"

Brentford 2, Tottenham 3.
Millwall 4, Charlton 2.
Portsmouth 3, Chelsea 1.

South "B"

Brighton 3, Queen's Park 1.

East Midland

Sheffield Wednesday 1, Doncaster 3.
Chesterfield 6, Rotherham 1.
Mansfield 4, Grimsby 1.
Notts County 4, Lincoln 3

Northeast

York 3, Bradford 2.

Northwest

Preston 1, Bolton 3.
Bury 7, Accrington 0.

West

Port Vale 3, Chester 1.
Tranmere 1, Manchester City 6.
Wrexham 4, Stockport 2.

Southwest

Newport 4, Bristol City 1.
Swindon 1, Torquay 3.

Midland

Luton 3, Walsall 4

South "D"

Clapton 4, Aldershot 3.

SCOTTISH REGIONAL

West

Albion 2, Queen of South 3
Dumbarton 0, Airdrie 1.
St. Mirren 2, Celtic 1.

East

Arbroath 0, Raith 2.
Dundee 7, St. Johnstone 2.
East Fife 1, Hearts 2
Hibernians 5, Falkirk 6.
St. Bernards 2, Alloa 0.
Stenhousemuir 0, Aberdeen 0.

WELSH CUP

Semi-Final

Wellington 0, Brighton 0.

EXHIBITION

Chelmsford 5, Southampton 1.
Oldham 2, Liverpool 4.

TWENTY-ONE KILLED IN FRENCH ACCIDENT

PARIS, May 4 (CP-Havas).—Twenty-one persons were killed and twenty-five injured today in a railway accident near Bourges, 144 miles south of Paris. The collapse of a bridge caused the disaster.

The bridge, weakened by a sudden flood, collapsed as the fourth car of the train passed at about 2 a.m.

PENFOLDS
Australian Wine
"ALWAYS MAKES DINNER A SUCCESS"
Made in the Largest and Most Up-to-Date Wineries in the World
Rich Port - - - - - 95c Per Bottle
White Port - - - - $1.05 Per Bottle
—Other Varieties Available—
Extra Special R.R. Claret $1.35
Extra Special R.R. Port $1.55
Extra Special R.R. Liqueur Muscat $1.55
Minchinbury Extra Dry Champagne $4.20
Minchinbury Sparkling Burgundy $3.95
Minchinbury Sparkling Hock $3.95
PENFOLDS WINES, LTD.
Established 1844
Own and Operate Eleven Vineyards and Wineries in Advantageous Areas in Australia
"An Empire Achievement"
This advertisement is not published or displayed by the Liquor Control Board or by the Government of British Columbia.

Armstrong Trims Junior

Down for one of the three knockdowns of the fight goes Paul Junior, of Maine. Flail-fisted Welterweight Champion Henry Armstrong stands ready. In the next round, the seventh, the referee saved Junior from further punishment, awarding Henry a technical K.O. The fight took place in Boston.

Baseball Prospects Look Good as Clubs Await Opening Game

New Players Will Strengthen Senior Teams in Pennant Chase—Pitzer & Nex Meet Tillicum Athletics in Curtain-Raiser on Wednesday

WITH four weeks of Spring training behind them, senior baseball clubs are anxiously awaiting the cry "Play ball" which will usher in the 1940 pennant chase, Wednesday evening at Royal Athletic Park.

Pitzer & Nex, last season's champions, and Tillicum Athletics, runners-up in the city play-offs, have been named to pry the lid off the current campaign. They will don their uniforms and go into action at the Caledonia Avenue ball lot at 6 o'clock.

In all four Mayor McGavin Cup battles are scheduled for the opening week. Following the debut of the gashouse gang and the clubmen, Wednesday, Eagles and Navy will make their season's bow on Friday, at Royal Athletic Park. Saturday will see a double bill, with the feathered tribe and Tillicums meeting at 2:30 o'clock, and Pitzer & Nex and the Navy playing at 6 o'clock.

GOOD PROSPECTS

Prospects for the coming season are exceptionally bright, with a number of new players ready to make their Victoria debut on club line-ups. Added pitching strength for the Victoria all-stars will greatly assist that club in exhibition games during the season. Last year the picked squad made a good showing, playing the touring colored House of David to 1-1 and 4-4 scores in addition to winning the Hon. John Hart International Cup series with Port Angeles.

Victoria Baseball Association officials are trying to line up some new attractions for the 1940 season and at present are attempting to book the Ethiopian Clowns and Ham Olive's House of David balltossers. There is also a possibility of the University of California ball nine performing at the local ball diamond during the season. American nines will be brought in for a series of exhibition fixtures, and leading Vancouver clubs will be booked when obtainable.

Russ Richardson, formerly with Lowneys, Vancouver; Les Stobel, Port Alberni, and Lieutenant Waddell, a smart southpaw from Regina, will bolster the all-star pitching staff. Stan Davies, local hurler, who enjoyed a good season last year, has filled out considerably and looks headed for a banner year in inter-city competition. Lloyd Cann will probably be available for exhibition fixtures.

Pre-season gossip slightly favors the Eagles to take the bunting, but the material lined up by the three other managers suggests that Bill Bridgewood's feathered tribe will have quite a battle on their hands.

SENIOR LINE-UPS

Here are the line-ups of the four senior clubs:

Eagles—Pitchers, Russ Richardson (Vancouver), Les Stobel (Port Alberni), Stan Davies; catcher, Bill Bridgewood; first base, Al Condon; second base, Charlie Strouiger (Port Alberni); shortstop, Albert Barnswell; third base, Bill Yardley and Cliff Hilton; outfielders, Steve Dunc, Jack Blake, Freddy Ritchie (Vancouver).

Tillicum Athletics—Pitchers, Sonny Walker, Louis Leonard, Alec Betts, Bill Pynn, Chuck Rowe; catchers, Patterson (Port Alberni), M. Kuwabara, Lawrence Given, Raymond George; first base, Bill Douglas (Edmonton); second base, Axel Kinnear; shortstop, Brother Whalen; third base, Raymond Casey; outfielders, Ted Maitland, Doug Lindsay, Busher Jackson, Harry Barber.

Pitzer & Nex — Pitchers, Fred Acres, Archie Emery, Ray Maitland, Roy Smith; catchers, Ralph Cosier, Henry Woodford; first base, Noel Morgan; second base, Henry Harris; shortstop, Lorne Murray; third base, "Red" Palmer; outfielders, Gordon James, Les Duncan, Bill Pollard, Walter Rabey.

Navy—Pitchers, Davis, A. Bennett, G. Bennett, Southern; catchers, Grover, Porter; first base, C. Smith; second base, Rogers; shortstop, Padget; third base, Milne; outfielders, Patrick, Nelson and Rogers.

TENNIS MEETING THURSDAY NIGHT

The annual meeting of the Vancouver Island Tennis League will be held in The Colonist board room on Thursday, May 9, at 8 o'clock. One of the chief items on the agenda will be the formation of a district division of the B.C.L.T.A. in conformity with the revised constitution of the provincial body.

All clubs that are members of the Vancouver Island Tennis League or the British Columbia Lawn Tennis Association are entitled to be represented by accredited delegates. Representatives from other clubs in the district will also be welcomed.

It should be apparent that the meeting will be one of the most important in the history of tennis on Vancouver Island and all clubs should be represented.

HON. J. HART DROPS SHOT FOR AN ACE

Minister of Finance Sinks Tee Shot as Oak Bay Defeat Seattle Team

Featured by a hole-in-one on the short fourteenth by Hon. John Hart, president of the club for the past two years, members of the Victoria Golf Club scored an easy victory over the invading squad from the Seattle Golf Club yesterday afternoon in the first half of the annual inter-city clash. The final check-up showed the Oak Bay shotmakers in front by a 31 1-2 to 12 1-2 score, a margin which they will carry with them to the Sound City when the second half is played on June 1.

In performing his feat at the fourteenth, the popular Minister of Finance in the Pattullo Government played a prominent part in his victory over Caspar Clark, who partnered with Professional Bill Zonker against Phil Taylor and Mr. Hart in the day's feature match. Taylor and Hart won the fourball match and both came through with wins in the singles.

Results, with the Seattle players first mentioned, follow:

SINGLES

Bill Zonker 0, Phil Taylor 1.
Casper Clark 0, Hon. John Hart 1
Paul Piggot 0, Alan Taylor 1.
Thornton Magee 1, Walter Newcombe 0.
Charles Adams 0, J. Harold Wilson 1.
Howard Frame (captain) 0, W. H Newcombe 1.
L. Calvert 0, W. P. Bowden 1.
H. F. Hepburn 0, W. Munro 1.
G. Shannon ½, J. D. D. Campbell ½.
T. Torrence 0, W. H. M. Haldane 1.
L. H. Ives 0, Stan Haynes 1.
W. Pigott 1, R. Peachey (captain) 0.
E. L. Mann 0, Hew Paterson 1.
Dr. Otis Lamson ½, W. A. R. Hadley ½.
L. Milburn 0, J. W. Ruggles 1.
Gilbert Black 0, R. C. Field 1.
Walter Ward ½, C. W. Pangman ½.
E. D. Todd 0, W. B. Leach 1.
J. Hausman 1, R. F. Castle 0.
L. S. V. York 1, W. S. Campbell 0
L. Pattullo 0, C. H. Rutherford 1
W. Merston 1, C. Stanier 0.

FOURBALLS

Bill Zonker and Caspar Clark 0, Phil Taylor and Hon. John Hart 2.
Paul Pigott and Thornton Magee 0, Alan Taylor and Walter Newcombe 2.
Charles Adams and Howard Frame 0, J. Harold Wilson and W. H. Newcombe 2.
L. Calvert and H. F. Hepburn 0, W. P. Bowden and W. Munro 2.
G. Shannon and T. Torrence 0, J. D. D. Campbell and W. H. M. Haldane 2.
L. H. Ives and W. Pigott 2, Stan Haynes and R. Peachey 0.
E. L. Mann and Dr. Otis Lamson 2, Hew Paterson and W. A. R. Hadley 0.
L. Milburn and Gilbert Black 0, J. W. Ruggles and R. C. Field 2.
Walter Ward and E. D. Todd 0, C. W. Pangman and W. B. Leach 2.
J. Hausman and L. S. V. York 2, R. F. Castle and W. S. Campbell 0.
L. G. Pattullo and W. Merston 0, C. H. Rutherford and C. Stanier 2.

DOUGLAS TIRE BOXLA TEAM

Douglas Tire junior boxla line-up for Tuesday's game at the Victoria Sports Centre follows: J. Bryant, D. Simpson, R. Scott, R. Barr, F. Pellow, R. Thomas, W. Estridge, A. Sage, N. Carter, R. Moffatt, R. Anderson, W. Duncan and C. Scott.

Only Westinghouse MAINTAINS CONSTANT FOOD TEMPERATURE
Because..ONLY Westinghouse HAS TRUE-TEMP
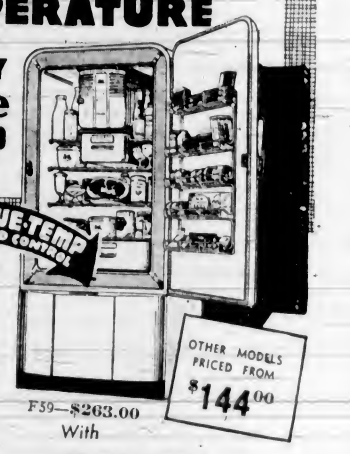

If you think that all electric refrigerators operate on the same principle—it will pay you to investigate before you buy.
Westinghouse True-Temp is absolutely different—years ahead of the conventional style refrigerator with "froster type" temperature control. Only Westinghouse automatically keeps your food at the temperature you select. Only Westinghouse gives you actual temperatures, clearly marked on the dial. Only Westinghouse maintains those temperatures, without further adjustment on your part, all day and every day, in spite of outside variations. Take no chances, investigate the Westinghouse True-Temp before you buy.
OTHER MODELS PRICED FROM $144.00
F59—$263.00 With
NEW TRUE-ZONE COLD GLASS TOPPED HUMIDRAWER
COVERED MEAT-KEEPER
ECONOMISER MECHANISM
SANALLOY SUPER-FROSTER
5-YEAR WARRANTY
KEEP YOUR $ IN CANADA - WESTINGHOUSE IS 100% CANADIAN MADE
KENT'S, LIMITED
641 YATES STREET PHONE E 6013
Choose WISELY Choose Westinghouse

PIMLICO RACING

PIMLICO, May 4—Results here today follow:

FIRST RACE—Six furlongs:
Dixie Man (Dufford) $7.80 $3.80 $3.60
Highola (Berg) 3.30 3.00
Cheer Me (Lynch) 10.20
Time, 1:15 4-5. Also ran: Miss Choice, High Aim, Hillbind, Graeme Park, Trystate, Nick, Olivilo, Ladys Lass, Burgoo Trail.

SECOND RACE—Six furlongs:
Sarastie (Wasner) $8.80 $4.60 $3.70
Second Heaven (Weil) 4.10 3.40
Cawbelle (Wilmer) 15.90
Time, 1:16 2-5. Also ran: Arborea, Mikes Grace, Miss Castor, Brown Light, Mr. Duncannon, Bor Smoky, Top Shell, Doctors Nurse, Trapshot.

THIRD RACE—Two miles, steeplechase:
Ridesway (Roby) $21.10 $8.30 $5.10
Balfier (Haley) 6.60 4.20
Redlander (Penrod) 3.20
Time, 4:02 1-5. Also ran: Rock Mayne, Masour, Lepessadou, Rousemont, Spinach, Swimsiong.

FOURTH RACE—Mile and seventy yards:
Shalako (Wasner) $4.00 $3.60 $2.80
More Poise (Neves) 18.90 6.30
Charles F. (Duppa) 3.10
Time, 1:50 2-5. Also ran: Last Chance, Pelkin, Actress, Elgmip, Square Play.

FIFTH RACE—Six furlongs:
Torch Light (Smith) $7.00 $3.90 $2.90
Legal Light (Lynch) 9.80 4.60
Redlin (Duppa) 3.50
Time, 1:14 2-5. Also ran: Heleno, Night Tide, Evening Light.

SIXTH RACE—Mile and one-sixteenth:
Fairy Chant (Neves) $7.80 $4.20 $3.50
True Call (Mora) 5.60 4.80
Hand Organ (Nash) 7.40
Time, 1:49 4-5. Also ran: Dormier, Uji, Seylla, Discernich, Yarnith, Pimlico Lad, Tedbrae, Damaged Goods, Now What, Witchlike.

SEVENTH RACE—Mile and three-sixteenths:
Count Tetrarch (Smolinski) $3.60 $7.40 $3.20
Fireball (Dabson) 2.80 2.50
Hustle Home (Lindberg) 2.90
Time, 2:06 4-5. Also ran: Eradz, Barbed Retort.

EIGHTH RACE—Mile and seventy yards:
Autumn Quest (McDonald) $3.70 $3.20 $2.70
Riotous More 11.10 6.10
Sandy Belle (Smolinski) 4.70
Time, 1:47 3-5. Also ran: Squabble, Dinamite, Braving Danger, Bullet B., Bellman.

OVERNIGHT ENTRIES

FIRST RACE—Four and one-half furlongs:
Prim Donna 113
Sparrow Chirp 113
Rest Awhile 116
(A) Rich Cargo 116
Cathode 117
Fancy Free 116
Ginseng 116
Deuces Wild 116
Aethel Queen 113
Hornblende 120
(C) Merkyrk 116
Glitter Girl 113
(C) Pit Miss 108
(D) Davids Gal 113
Sk(L) Patrol 115
(D) Bright Golde 113
(A) Bright Arc 116

SECOND RACE—Four and one-half furlongs:
Grand Breeze 120
Take Wing 116
Codoll 113
Free Miss 108
Butcher Boy 116
Star Blink 113
I'm the Guy 116
Last Bet 120
Sunarew 108
Golden Gal 113
Uncle Jimmie 116
Buckle Up 120
Canterlin 113
Masthead 116
Sir Broadside 115
Kantar Run 120
Shotgain 113
Emolient 113

THIRD RACE—Two miles, steeplechase:
(F) Coxswain 154
(F) Dun Pickin 138
(F) Greenwich Time 152
(G) Millrace 152
(H) Jack Horner 145
(K) Kowan 149
Mr. Chips 154
(H) Annifi 148
Cintah 140
(G) Spenulate 135
Blanket 140
Bilk 138
(F) Sir Severn 140
(I) Walkaway 152

FOURTH RACE—Six furlongs:
(J) Barraca 102
Time Passes 107
Nugget 107
Sedate 107
Prince Turley 114
Noloriety 109
Chainwick 109
Phone Dion 112
Wise Shine 112
(K) Happy Miracle 107
Scullery Maid 107
Regal Profile 112
Pompelus 109
Caldon 109
(J) Ravenhurst 107
Gold Dor 114
Brannon 114
(K) Ivy X 107

FIFTH RACE—Six furlongs:
Gala Quest 111
Guerella 105
Tiny Trick 107
Port Wales 108
Canierqui 111
Manny R. 107
Purcellville 111
Ramaies 109
Bell Chimes 114
Hi Kid 108
Lonely Road 108
Swami 111
Ten Four Time 105

SIXTH RACE—Six furlongs:
Lady Maryland 111
Honey Cloud 109
Speed to Spare 114
Fbonito * 105
(L) Battle Jack 109
Birch Rod 108
Bun Easet 111
(L) Blow Motion 107
Domkin 107
Jay Jax 112

SEVENTH RACE — Mile and seventy yards:
So long 104
Cross Vine 109
Toische 107
Time O War 114
Sealoch 103
Time Scout 108
Callao 107
Expelled 111
Polly Mardun 104
Career Girl 114
Izaco 114

EIGHTH RACE—Mile and one-eighth:
Flying Cruiser 117
Chinotaur 109
Boggie 111
Burner 114
Company Halt 114
Alsang 122
Odden Frank 109
Winning Mark 111
Ping Long 108
Gimpy 108
Easter Holiday 108
Limerick 104
Entalling 122
First post, 11:15 a.m.

FRANK PYTLAK IS SIGNED FOR YEAR

CLEVELAND, May 4 (AP)—Cleveland Indians, of the American Baseball League, announced today that Frankie Pytlak, holdout catcher, had accepted an $8,000 contract offered him by the club.

Pytlak, who received $11,500 last year, had sought a compromise with the club.

C. C. Slapnicka, Tribe vice-president, said he told the catcher to apply to Commissioner K. M. Landis and the American League for a lifting of the automatic suspension which fell upon Pytlak when he failed to sign his contract within ten days after the season's start.

Sightless Bowlers Play Unusual Match

For the first time in sport history, blind bowlers from Eastern and Western Canada met in competition when a team in Vancouver played a Toronto team via telegraph wires. The five-man Toronto team, pictured here in action, lost out by a score of 2,298 to 2,060 in three games. The contest was arranged by officials of the Canadian National Institute for the Blind, and owing to the difference in time the Westerners started at 10:30 a.m., while the Torontonians rolled their first ball at 1:30 p.m. in order to make an even start. Using only a guard rail as extra equipment, the Toronto bowlers have just ended their first season of organized play.

OVERSEAS

BRITISH CONSOLS
EXPORT • LEGION
$1.22 SENDS 300
CIGARETTES or
1 lb. Tobacco — BRIER SMOKING or any MACDONALD'S FINE CUTS (with papers) to any Canadian Soldier in Great Britain or France.
Mail Order and Remittance to:—
OVERSEAS DEPARTMENT
W. L. MACKENZIE & CO., LTD
141 Bannatyne Ave., E.
Winnipeg, Man.
This offer subject to any change in Government Regulations
The Boys will thank you

Macdonald Electric Grows Steadily

A New
FOOD MIXER
WITH TRIPLE BEATER ACTION
By
GENERAL ELECTRIC

ONLY
$24.95
$1.00 WEEKLY

Permanently oiled, multi-speed motor, giving the maximum of efficient performance—no radio interference.

MACDONALD
1121 DOUGLAS ELECTRIC LTD. Corner VIEW

FIRST CHECK THE MECHANISM
*THE HEART OF ANY REFRIGERATOR**

GENERAL ELECTRIC
sealed-in-steel mechanism ensures many years of trouble-free service

The mechanism is the most important part of any refrigerator—it's the heart of the whole system. 70% of the cost of the G-E Refrigerator* has been spent on the famous sealed-in-steel unit, which has stood the test of 14 years' continuous use. Choose from 10 models.

Easy Budget Terms

SEE YOUR DEALER TOMORROW

MADE IN CANADA Y-3408

CANADIAN GENERAL ELECTRIC CO. LIMITED

NEW 1940 MODELS NOW ON DISPLAY
MACDONALD
1121 DOUGLAS ELECTRIC LTD. Corner VIEW

VICTORIA CONCERN HAS MADE STRIDES SINCE INCEPTION

Macdonald Electric, Limited, Marks Ninth Anniversary With Opening of Bargain Basement —Three Floors of Varied Merchandise Are on Display

WITH the celebration of their ninth anniversary, the firm of Macdonald Electric, Limited, one of Victoria's leading electrical stores, marks a record of steady growth and expansion, which dates from the day of inception in 1932.

Originally the business was known as Jameson's Electric, starting in a small store on Broughton Street. George E. Macdonald, the present managing proprietor, was at that time in the position of manager. Despite the depression which was prevalent at that time, the public soon recognized the standards of quality and service that were offered. A steadily expanding business soon forced a move to premises on Fort Street and after a few months the present store, formerly that of Hawkins & Hayward, was taken over. The name was changed to that of Macdonald Electric, Limited, and Mr. Macdonald assumed control of the business.

MANY LINES

It is a far cry from the limited activities of the store as it started to the varied lines which are now carried. As public demand warranted it, the premises have expanded until today there are three floors for the display and merchandising of the electrical and allied lines, together with china, which are now in stock. A separate service department and warehouse on Hillside Avenue are also established.

The main floor is given over to the G-E electric appliances carried, including a full line of Hotpoint ranges, Triple Thrift refrigerators, ironers, washers, radios, vacuum cleaners, polishers, together with the smaller appliances such as toasters, electric mixers, curling irons, lamps, percolators, etc. In this department, too, is found the electric therapeutic equipment, featuring infra-red lamps and sun lamps of all kinds. Coal and wood stoves are also displayed.

COMMERCIAL REFRIGERATION

The firm has just been appointed exclusive distributors for the General Electric commercial refrigeration units, storage vaults for meat markets, refrigerated showcases for store display, fur storage compartments, milk cooling apparatus for use of dairymen, ice cream freezers, etc. With the sale of this equipment goes specialized service, for the firm is in a position to look after the unit after installation with a guarantee of twenty-four-hour service to assure minimum of interruption of refrigeration facilities.

CHINAWARE DEPARTMENT

The second floor of the store holds the chinaware department, with genuine English china in dinner sets, tea sets and individual pieces. This department was opened some two years ago and the public response was such as to warrant the establishment of direct importation, a policy continued despite war conditions, with the stock being steadily replenished under the convoy system. In speaking of the china department, Mr. Macdonald spoke of current conditions in this way. "While the war has naturally forced costs to a slightly higher level, yet our plan of payments has more than offset this and our chinaware department is hard put to meet the consistent public demand."

BARGAIN BASEMENT

A new department, just opened, is the "bargain basement." Reached by a wide flight of stairs, this department is for the display of special values in all lines, including reconditioned radios, washers, refrigerators and electric appliances of all kinds. Here the items will be constantly changed, the display racks holding different special values from day to day. The public is cordially invited to come in and look around at all times.

Managing Proprietor of Thriving Store

GEORGE E. MACDONALD

UNDER whose direction Macdonald Electric, Limited, has achieved such r outstanding record of expansion during nine years of consistently increasing business.

That Body of Yours
by JAMES W. BARTON, M.D.

WHY MORE FOOD MAY NOT INCREASE WEIGHT

When an overweight consults his physician for advice as to a safe method of reducing weight, a thorough examination is given to make sure that the heart is sound, or sound enough to withstand a reduced diet with the addition of a little more exercise daily. This enables the patient to reduce weight gradually without danger of shock or collapse which might discourage him (or her) from continuing on the reducing diet.

Unfortunately, when an adult underweight consults his physician and asks him for a diet to increase weight, the physician may simply name the principal fat and starch foods and advise that they be eaten in abundance. No physical or dental examination is made.

It may happen that the reason for being below normal weight is that some infection is present—infected teeth, tonsils, sinuses—which pulls down body tissue, preventing normal gain in weight. If underweights would consult their physician and dentists for examination for defects before going on an upbuilding diet, there would be fewer disappointments.

However, infection is only one cause of underweight. Not getting enough rest or sleep is a greater factor in preventing gain in weight than is not eating enough food.

The individual who does not rest or sleep enough is usually the same individual who eats hurriedly and "has something on his mind" when he does eat. This is particularly true about breakfast—when a very light breakfast is hurriedly eaten and a dash made for street car, bus or motor to get down to work on time. This light breakfast and hurry to work means that there is no time to go to stool after breakfast and constipation is very often the result. Constipation prevents gain in weight.

Another habit or mistake of underweights, in addition to hurry at meal time, is the irregularity of their meals, to which is added the fact that a light meal may be eaten leisurely and a heavy meal hurriedly. Hurry can prevent proper digestion and absorption of the food into the blood. As underweights are usually of the small-boned, slender type their small intestine is not as long as in the normal or heavy type and food eaten may get to the end of the small intestine's absorbing surface without being absorbed.

I have not outlined any diet to increase weight as I am only trying to point out a few reasons why some underweights do not increase in weight despite their increased intake of starch and fat foods.

REGULATIONS

The sergeant was asking the recruits why walnut was used for the butt of a rifle.

"Because it is stronger."

"Wrong!"

"Because it is more elastic."

"Wrong!"

"Perhaps it's because it looks nicer than any other kind," volunteered another, timidly.

"Don't be an ass," snapped the sergeant. "Simply because it was laid down in Regulations."

Management and Staff of the Store

Above Is Shown the Personnel of Macdonald Electric Limited, Including the Sales Force, Office Staff and Technicians From the Service Department. It Is a Far Cry From the Limited Number With Which the Firm Opened Only Nine Years Ago.

HOPES ENVOY WILL STAY FOR SUMMER

Canadian Tells Buffalo Audience Tour of Cromwell Through Dominion Will Be Helpful

BUFFALO, N.Y., May 4 (CP).—Floyd Chalmers, editor of The Financial Post, of Toronto, told a luncheon meeting of the advertising affiliation today that it would help Canada a lot if the United States left Hon. James Cromwell in his post as United States Minister to Canada.

"I have the presumption to address this request to the Hon. Cordell Hull," Mr. Chalmers said.

"Mr. and Mrs. Cromwell, as you know, were planning to make a tour of Canada this year. They were going to visit every province. No American minister to Canada has ever done that.

"All over the Dominion, people were looking forward to meeting the American minister and his wife. Now Mr. Hull says that if Mr. Cromwell runs for the Senate in New Jersey, he has to resign his post in Canada as American minister.

"Thousands of Canadians will be disappointed. So I put in my plea on behalf of the people of Canada. Let Mr. Cromwell stay through the Summer at least."

. . . *IN SERVICE*
THEY GIVE THE BEST—
THEY DEMAND THE BEST
MACDONALD ELECTRIC LTD.
PAINTING AND REDECORATION THROUGHOUT THE STORE WAS DONE BY
J. E. COOPER
"The Decorator"
1838 BRIGHTON E 7937

Best Wishes to
MACDONALD ELECTRIC LTD.
For Their Continued Success
FROM
RITHET CONSOLIDATED
LIMITED
WHARF STREET SINCE 1871 VICTORIA, B.C.
Household Appliance and Automobile Finance
Complete Insurance Service - Mortgage Loans

IN GAS COOKING IT'S THE BEACH RANGE

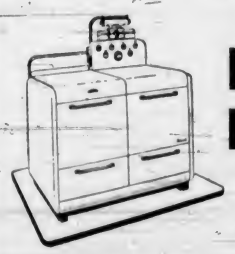

PRICED FROM
$59.50

Smartly designed and richly finished, these modern gas ranges combine beauty with convenient features, giving intense controlled heat with maximum economy. Oven heat control, In-a-Drawer Broiler and new type cooking burners are listed among the many features.
See Them Before You Buy

Liberal Trade-In Allowance on Your Present Range

MACDONALD
1121 DOUGLAS ELECTRIC LTD. Corner VIEW

Free Yourself From the Washboard
With a New
GENERAL ELECTRIC WASHER

NEW In Savings
NEW In Convenience
NEW In Gentle, Positive Action

No other washer can give you the service and satisfaction that G-E offers. Built for durability, beauty and efficiency, it is today's greatest washer value. The name of G-E is your guarantee of workmanship, material and quality. . . . The name Macdonald Electric is your guarantee of service.

$5.00 Down

Easy Terms on Balance
Liberal Allowance on Your Present Washer

$30.00 TRADE-IN ALLOWANCE
For a limited time only we will allow you $30.00 on your old washer regardless of make or condition.

MACDONALD
1121 DOUGLAS ELECTRIC LTD. CORNER VIEW

Electric Store Has New Departments

TO MARK THE OPENING OF OUR

BARGAIN BASEMENT

A SWEEPING SALE OF ELECTRIC APPLIANCES

ELECTRIC MANTEL CLOCKS
Accurate timekeepers, and cost only 2½c a month to operate. Regular $9.50, so save $2.55 at only $6.95

Reconditioned WASHERS
BEATTY, MAYTAG, EASY, G-E and other well-known makes. It's a special offer at $19.50

ELECTRIC KITCHEN CLOCKS
Only a few of these at the bargain price of $3.19

We are discontinuing our lines of ELECTRIC FIXTURES . . . so our up-to-date stock goes at HALF PRICE.
SPECIAL—ELECTRIC LIGHTING FIXTURES
For dining-room and living-room. Regular $12.50 for $6.25

ELECTRIC TOASTERS
25 of these, with cord $1.79

TABLE LAMPS
Regular $2.95, you save a dollar at $1.95

RADIO SPECIAL
25 RECONDITIONED CABINET RADIOS
All well-known makes, including DeForest, Philco, Dictator, G-E and others. Guaranteed value of at least $25.00, and the first 25 go for only $12.95

150 ELECTRIC IRONS
Carrying the same guarantee as those that sell at $5.00. Monday only $1.98

A Few Only
SEPARATE SPEAKER SETS
Don't be fooled by the price, these radios work. 9 A.M. to 10 A.M. only 98c

MACDONALD
1121 DOUGLAS ELECTRIC LTD. Corner VIEW

BEST WISHES FOR THE CONTINUED SUCCESS OF
Macdonald Electric
LIMITED
A FIRM WE ARE PROUD TO SERVE
ROGERS' TRANSFER
Phone E 7815

Fine Display in New Department

Above Is Shown a Corner of the New Showroom, Recently Completed in the Macdonald Electric Store. On Display Are the 1940 Triple Thrift G-E Refrigerators, While to the Left a Few of the Hotpoint Ranges Are to Be Seen.

APPLIANCES PLAY TREMENDOUS PART FOR MODERN WOMAN

Head of G-E Appliance Division Outlines Vast Improvement Wrought by the Introduction of Electricity Into the Home—Change Made in Thirty Years

"DISHPAN hands, broken nails and housework fatigue—formerly the lot of most housewives—are rapidly being replaced by new health, new grace and new freedom since electrical appliances have 'taken over' in the home," declares Gordon Harris, manager of the Appliance Division of Canadian General Electric Company, Limited.

"Only thirty years ago," he continued, "there were very few electrical appliances in use in the whole of Canada—and for a number of very good reasons. To begin with, they cost a lot of money. The upkeep cost was very high. And people didn't think they needed them. The comparatively few homes that were wired for electricity usually had only a single drop cord in the centre of each room.

"Of course, the whole situation has changed since then. People have been educated in the science of enjoying life. They appreciate the saved hour, or the conserved strength that electrical appliances make possible. Properly wired houses have made it practical for almost every home owner to make use of one or more of our modern electrical helpers. And where thirty years ago only a few people had had experience with electricity in any form, I think it is safe to say that now, with electrical service being extended to the most isolated rural areas, almost every person in our Dominion has benefited from electrical energy in some way at some time in his life."

Mr. Harris emphasized the fact that none of the major electric appliances has reached the theoretical "saturation point" in Canada. "For example," he stated, "electrical refrigerators have been widely sold, but are still not owned by a tremendous proportion of the people who are potential customers. It's the same with vacuum cleaners, electric ranges, dishwashers, garbage disposal units and other electrical appliances for the home.

"With the general public as aware as it is to the ever-increasing advantages to be had from electricity," concluded Mr. Harris, "it is almost certain that the future of the electrical industry in Canada will be a bright one in spite of any temporary problems that may arise to harass it. In fact, sales of electrical appliances are increasing all the time, and may be expected to accelerate in the next few years, rather than decline."

Congratulates Firm on Achievement

H. C. DARROCH

MANAGER of the appliance division for the Canadian General Electric Company in Vancouver, is emphatic in his congratulatory message to Macdonald Electric, Limited. Mr. Darroch's words follow:

"The history of the Macdonald Electric, Limited, should prove a source of encouragement and inspiration to all young businessmen. Beginning under adverse conditions at a time when other firms were restricting their activities, the initiative and policy of George Macdonald carried the firm steadily toward success, so that today it is one of the outstanding electrical appliance stores in Canada.

"A policy of selling only the best merchandise, combined with a genuine desire to be of service to customers, has contributed to the popularity of the Macdonald Electric, Limited."

KILLED BY FELLOW PATIENT IN HOSPITAL

TORONTO, May 4 (CP).—A coroner's jury last night decided that Mrs. Jully Weaver, seventy-two, died from shock from a blow struck by Ida Heinonen, forty-nine, with a nine-pound bedroom chair in the Ontario Hospital at New Toronto where both women were patients. Doctors said the Finnish woman, who suffered from hallucinations, struck the blow either in obedience "to imaginary voices or in anger at insults she imagined the voices hurled at her."

SEEKS BIG GRANT FOR PUBLIC WORKS

MONTREAL, May 4 (CP).—Works Minister Bouchard announced today he will seek a $20,000,000 grant from the Provincial Government to put the unemployed to work and compel them to earn their relief.

Mr. Bouchard said it was planned to establish two groups of unemployed, relief recipients and ordinary workers. He said relief rates would be modified so workers will be able to earn extra money besides their regular relief. In addition they will be allowed to work for private contractors so long as Dominion Government regulations are not broken.

BANK TO MOVE TO NEW BLOCK

Esquimalt Branch of Bank Of Montreal to Occupy Larger Premises

With the growth of business requiring more adequate premises, the Bank of Montreal has announced that their Esquimalt branch will be moved on or about the end of this month to a new location on Esquimalt Road, opposite the new Cadet Theatre.

The new premises will not only be more conveniently situated for most of the customers, but will also be more commodious and thus make provision for the expansion of business.

For the convenience of customers a fireproof vault is being installed equipped with safety deposit boxes, a new feature for this branch, and it is anticipated that this service will meet a need that has been becoming increasingly apparent in the district.

The interior of the new office is expected to present a very pleasing appearance. The teller's cage will be of the new low type, and there will be a long counter of polished oak, while provision is to be made at the end of the office for the installation of a second cage when this becomes necessary.

CANADIAN HONEY CROP IS LIGHTER

Dominion Statistics Bureau Predicts Continuation of Upward Trend in Prices

OTTAWA, May 4 (CP).—Revised estimates of the 1939 Canadian honey crop showed a production of 28,856,100 pounds, a decrease of 9,053,800 pounds or 24 per cent from the record 1938 crop of 37,909,900 pounds, the Dominion Bureau of Statistics reported today.

Ontario was the largest producer with 11,500,000 pounds compared with 16,300,000 in 1938, while Saskatchewan produced 4,262,600 against 2,794,200 and British Columbia 1,004,900 pounds against 1,584,100.

The bureau said 1939 sales for export, particularly to the United Kingdom, have been heavy and with supplies on local markets practically exhausted, the upward trend in prices probably will continue.

PUNNY

Having a rather long and startling message to send home and just enough funds to pay for a ten-word telegram, the man wrote as follows:

"Bruises hurt erased a Ford erected analysis hurt infectious dead."

Here's what he meant:

"Bruce is hurt, he raced a Ford, he wrecked it, and Alice is hurt, in fact she's dead."

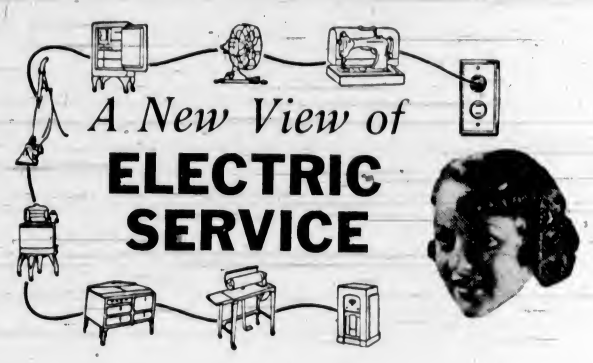

A New View of ELECTRIC SERVICE

Have you ever attempted to measure in actual value to you your expenditures of any one month?

For example, have you compared the amount you spend for gasoline, candy, theatres, cigarettes, cosmetics and other mild forms of pleasurable indulgence, with the amount you pay for ELECTRIC SERVICE?

Have you ever considered how electricity banishes the labor of household tasks—cooks meals perfectly and effortlessly, provides radio entertainment, protects and preserves food in the refrigerator, operates the washer, cleaner, toaster, etc., preserves precious eyesight, and that all these services are at your beck and call, day and night, at a cost computed in pennies.

When you actually make such comparisons, you'll agree that "electricity undoubtedly is the biggest bargain in the home."

What other monthly item of expense returns so much in useful service, pleasure and comfort for such a modest expenditure?

While other items in the family cost of living have shown a steady increase during recent years, the cost of electricity has shown a steady decrease.

Whether you use a large or an average amount of electricity, your electric service bill represents the utmost in value for the money.

MACDONALD
1121 DOUGLAS ELECTRIC LTD. CORNER VIEW

THE CHOICE FOR 1940
THE NEW
GENERAL ELECTRIC

Hotpoint
ELECTRIC RANGES

You can cook better with a Hotpoint . . . controlled heat makes results certain, convenient features relieve your mind of details.

30% Faster
30% More Economical

There is amazing speed in the new Hotpoint Hi-Speed Calrod Elements that carry a three-year guarantee . . . and here, too, are outstanding economy features that effect substantial savings in foods, time and electricity.

$25.00 FREE WIRING ALLOWANCE

SEE THE NEW HOTPOINT COMBINATION ELECTRIC—COAL AND WOOD NOW ON DISPLAY

FOR ECONOMY'S SAKE—BUY HOTPOINT

MACDONALD
1121 DOUGLAS ELECTRIC LTD. CORNER VIEW

Macdonald Electric
Offers a Complete Line of the Rugged Thrifty
GENERAL ELECTRIC
SCOTCH GIANT
Condensing Units

See These Refrigeration Units Made by
the World's Largest Manufacturers of Electrical Apparatus

The Macdonald Electric, Ltd., is proud to announce it now sells General Electric commercial refrigeration equipment, known the world over for low-cost, life-long performance. Under all sorts of conditions, it is giving dependable, trouble-free service, saving thousands of dollars for its users. The Scotch Giant Condensing Unit is as versatile as it is thrifty, being adaptable to every size and type of cooling task.

If you have a refrigeration job, it can be done better and more economically by G-E equipment and a Scotch Giant Condensor. You are invited to come into Macdonald's to discuss your cooling problems. We will gladly arrange to secure for you the advice and suggestions of a refrigeration specialist on your particular application. Drop in tomorrow.

MACDONALD
1121 DOUGLAS ELECTRIC LTD. CORNER VIEW

Large and Varied Stock Is Carried

The
Paris Cafe

NOW OPEN UNDER
NEW MANAGEMENT

Right Next Door to

MACDONALD
ELECTRIC LTD.

The cleanest and brightest cafe in the city, with complete and up-to-date soda fountain.

Special Full-Course Meals 25¢ and Up

MADAME JEANETTE
Eastern Canada's foremost TEACUP and PALM READER, is in DAILY ATTENDANCE. For private card and crystal readings, phone G 7187, Metropolis Hotel.

J. L. HARRIS, Manager
1119 DOUGLAS STREET

LET US CHECK OVER YOUR
REFRIGERATOR
BEFORE THE HOT WEATHER

Any Make or Any Model . . . Complete Check-Over and Oiled..... $2.00

MACDONALD
1121 DOUGLAS ELECTRIC LTD. Corner VIEW

BARGAIN HEADQUARTERS

A LIMITED OFFER!

ENGLISH 32-PIECE DINNER SET

In Beautiful Patterns—Open Stock, Such as Orchard, Russell and Diana

50¢ Down 50¢ Weekly

Owing to war conditions these sets would normally retail at at least $8.95.

BARGAIN BASEMENT SPECIAL

$6.95

MACDONALD
1121 DOUGLAS ELECTRIC LTD. Corner VIEW

LATEST MODELS OF G-E REFRIGERATOR GREATLY IMPROVED

Gleaming White Finish Is Very Durable—Stor-a-Dor Has Perforated Mesh Added—Illuminated Control Found on New Models—Sliding Shelves Curved in Front

MAINTAINING their well-established basic design and revealing new features, offered for the first time in any line, the 1940 Triple Thrift General Electric refrigerators displayed by Macdonald Electric, Limited, are acclaimed for their all-round efficiency and styling. It is also emphasized that the high Canadian labor and material content places them strictly in the "Made-in-Canada" class.

The 1940 models are all finished in gleaming white baked Glyptal which is known for its hard, durable and lustrous qualities, producing a surface which is readily washable and retains the original beauty of the refrigerator. An inspection of these new models reveals the G-E pioneered hermetically-sealed unit, all-steel cabinet, piano-type door hinges, stainless steel evaporator, natural condenser and finger-tip latch action.

THRIFTOMETER

The G-E Stor-a-Dor has been improved by the use of a new perforated mesh, while the Thriftometer, as before, appears in the Stor-a-Dor rack in all but one of the De Luxe models which are again equipped with a refrigerated shelf as well as a removable shelf in the stainless Super-Freezer. New this year and featured on all models, is the Tel-a-Frost Indicator, which tells at a glance when defrosting is necessary. A new illuminated control is also found on all de luxe G-E refrigerators. Once again the Moonstone Glass Cold Storage container is built into some models and provides a spot for the storage of fresh meats at the right temperature and humidity. This cold storage container is very flexible and can be used in different positions for other uses, such as chilling of sherbert glasses, bottled beverage chilling, storage of extra ice cubes, etc.

CURVED SHELVES

This year sliding shelves are curved in front, and slide easily in and out for convenient food storage. Interior illumination is provided by a lamp mounted in a protected position behind the evaporator where it does not take up valuable food storage space.

Selective air conditions are a feature of the Triple-Thrift line, separate zones of cold are provided for the absolute protection of all varieties of foodstuffs. The "super-freezing" zone makes ice cubes and frozen desserts with previously unequalled speed, and provides storage for the new frozen foods. The "cold storage zone" keeps meat, fish and game in proper condition by supplying proper humidity as well as the right temperature. A "cold beverage zone" is designed specially to maintain the temperature that is exactly right for milk, cream, ice water, ginger ale or other beverages. For general food storage the "food protection zone" provides constant safeguarding below the 50-degree danger point. In the modern "fruit and vegetable zone" with its adjustment to provide various humidities even the tenderest and most perishable foods will maintain their garden freshness for weeks if necessary.

The new G-E refrigerators require no attention of any kind during their lifetime—not even oiling. General Electric engineers take great pride in the achievement that has resulted in this life-long assurance of trouble-free service.

"RUMOR"

"Actual evidence I have none,
But my aunt's charwoman's sister's son
Heard a policeman on his beat
Say to a housemaid in Downing Street
That he had a brother, who had a friend,
Who knew when the war was going to end."

—Reginald Arkell.

It is, in other words, what "they say."

It is, in Shakespeare's words, "a prolonged, indistinct noise," against which, of course, there ought to be a law.

It is, we remember reading somewhere, like bees; the more you fight them, the more you don't get rid of them.

Paraphrasing Pope, in every ear it spreads, on every tongue it grows—a winging rejoinder to the wayward "Have you heard?"

"Rumor" comes legitimately by these bars sinister; it stems from the Sanskrit "ru," to cry.

(Released by The Bell Syndicate, Inc.)

LEFT OUT DETAILS

"I hear that you and Fred are engaged," gushed the girl in the train. "I don't suppose he told you he was once engaged to marry me?"

"He did say something about there was something in the past he was ashamed of," was the answer, "but we didn't go into that."

DEPARTMENT MAINTAINED FOR SERVICE

Installations and Repair of All Types of Electric Appliances

The success achieved by Macdonald Electric, Limited, has been due in no small measure to the standards of quality rigidly adhered to in all departments. Nowhere is this more marked than in the service department. While headquarters for this work are maintained at the main store, the actual workshop is at another location of View Street, a few doors away.

Electrical contracting, wiring of all kinds, installations of any type of electrical equipment is carried out. The contract for wiring the new St. Joseph's Hospital annex has just been awarded the firm. This work has received tremendous impetus through the current activity in home building now experienced in Victoria, and the department is working at full capacity. The servicing of electrical equipment, repairs to refrigerators, ranges and radios, regardless of make or model, is carried out in the shop or in the home. Smaller appliances such as roasters, lamps and similar items receive the same meticulous attention. A special feature is made of service to both domestic and commercial refrigeration units with twenty-four-hour service guaranteed.

EXPERT IN CHARGE

The electrical service department is under the management of Bert Abbott, who is a highly qualified expert, with many years' experience to his credit. He has installed power plants in many parts of the Prairie Provinces and also handles such intricate work as the installation of the complicated signal systems. Under him work a staff of factory-trained electricians, each a specialist in his line. The radio repair department, which is operated separately from the service department, is headed by P. E. Watts.

A new department just opened is that for the rewinding of electric motors.

1940 G-E Refrigerator

Shown here is one of the new models in the 1940 Canadian General Electric Refrigerator line. Smarter than ever in appearance, and incorporating many new features, this year's models offer again the famous "Selective Air Conditions" that assure perfect storage for all types of food. New this year is a Humidity Control on the fresh fruit and vegetable storage drawer.

WANTS WAR DIRECTION DRASTICALLY CHANGED

LONDON, May 4 (CP).—The Independent newspaper Sunday Pictorial today displayed an article by David Lloyd George, Britain's Great War Prime Minister, denouncing the direction of the current war as "faulty, feeble and foolish."

"Leaders of democracy have utterly muddled their case and it will certainly be lost if there is not an immediate change in direction," Lloyd George asserted in the article.

"The war direction must be drastically reconstructed in organization and in personnel, otherwise disaster is inevitable."

HARD-OF-HEARING CLUB

The Victoria Club for the Hard-of-Hearing is offering an opportunity to all lovers of good singing and who cannot hear under normal conditions to listen over the club's group-hearing-aid to a vocal treat on Wednesday evening at 8 at the clubrooms, 1416 Douglas Street. Pierre Timp, popular local singer, and Grace Timp, at the piano, have kindly offered to present a short group of solos, and Eleanor Swaine, with her pleasing contralto voice, has also kindly offered her services.

"The pig is a most useful animal," said the teacher. "We use its head for brawn, its legs for hams, its bristles for brushes. What else do we use from the pig?"

"Please, teacher," said a little fellow, "we use its name when we want to be rude."

CONTINUATION OF TRAMS ON AGENDA

City Council to Reconsider Motion To Shelve Present Transportation Negotiations

A motion suggesting that street cars continue in operation here until at least six months after the end of the war will be reconsidered by the City Council at 3:30 o'clock tomorrow afternoon.

Alderman Archie Wills introduced the motion on April 22, and it was tabled for two weeks.

Consideration will be given to reports of the parks, health, public works, lands and water committees.

At a public works committee meeting yesterday morning, it was decided to recommend to the council that signs for amended traffic regulations be painted forthwith, and that a tender of the Victoria Pile Driving Co., Ltd., be accepted to renew dolphins at the Johnson Street Bridge.

Plans and specifications for a garbage crusher were handed to the city engineer for examination. He was also asked to attend to a complaint from Madison Street residents regarding the overgrown condition of vacant property.

The council will give attention to protests of W. T. McGibbon, Mrs. Josephine Kimball and Miss Dorothy Kimball against altering the name of McKenzie to MacNaughton Street, and another from Mrs. Beatrix F. Cameron objecting to the name of Camby Place.

"How is it, Willie, that your little brother is so glad to see me when I come home, while you don't say a word?"

"I suppose it's because he hasn't had you as long as I have."

MAKE YOURS A MODERN KITCHEN
With the New
SUNBEAM
MIXMASTER

SAVES TIRING ARM WORK AND TIME
. . . And Gives Marvelous Results
Powerful and sturdy, here is the mixer designed to do many tasks, taking over many of the most disagreeable kitchen tasks.

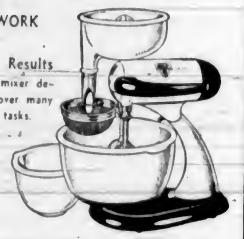

10 MIXING SPEEDS
And Proper Instructions for Mixing All Ingredients.

You can prepare all sorts of delicious dishes with success, impossible without your Mixmaster. It opens a new field of cookery, while it cuts time and trouble.

THE MIX-FINDER
On a clearly marked dial are the correct speeds for any job on hand. You don't guess . . . you set the indicator and Mixmaster does the rest.

TESTED AND APPROVED BY GOOD HOUSEKEEPING INSTITUTE

PRICED AT $29.45
JUICE EXTRACTOR $3.50 EXTRA
Special Terms $1.00 Weekly

MACDONALD
1121 DOUGLAS ELECTRIC LTD. Corner VIEW

Congratulations to
MACDONALD
ELECTRIC LTD.
From
E. J. & W. BROWNE-CAVE
Art Point Printing Co., Ltd.
Artistic Commercial Printing at Reasonable Rates.
566-8 YATES ST. E 2934

Mighty BIG Value

$15.95 for this
Mighty LITTLE Set

The Commentator—Fits into your hand—into your budget and into any place in the home. A smart, 5-tube set that receives all standard broadcasts—phonograph attachment. Don't go to the States for a low-priced radio—come in and see the *Commentator*.

MADE IN CANADA
GENERAL ELECTRIC
RADIO
MACDONALD
1121 DOUGLAS ELECTRIC LTD. Corner VIEW

A NEW AND STREAMLINED COAL *and* WOOD RANGE
THE
FINDLAY CONDOR

The Last Word in Range Beauty and Cooking Convenience

PRICED FROM $76.25 AND UP

You have only to look at the Findlay "Condor" to know that it is more than just a new coal and wood stove. It combines graceful appearance, cooking precision and ease of operation to give a new standard of comfort and convenience.

LOOK OVER THESE FEATURES

- Brackets of high closet and shelf are behind, leaving whole cooking top clear and available as working space.
- Extra roomy firebox with large grate surface for better heating and quick baking—choice of deep or standard coal firepot—large wood firebox takes 24-inch wood.
- All-steel exterior with rounded corners—no projections, easy to clean as a china dish.
- Large porcelain enamelled oven—always shining and fresh.
- Tubular chrome handles that remain cool even with the hottest fire.
- Choice of beautiful white or ivory porcelain enamel finish.
- Roomy warming oven drawer—handy and useful.

MACDONALD
1121 DOUGLAS ELECTRIC LTD. CORNER VIEW

Has a Splendid Record of Service

NEW MODELS ARE COMPACT

G-E Hotpoint Ranges Add Two Models to 1940 Line

In presenting the new 1940 Hotpoint range, the General Electric Company has added two new models to the outstanding line. These two new models give something radically different in low model oven ranges, specially designed for the small home with limited kitchen space. They are extremely compact, yet embody all the convenient and saving features of the full-sized range and feature the famous calrod surface units.

Never before has it been possible to secure small ranges with such large ovens. Larger by far than those in most full-sized ranges, automatically controlled ovens combine with Hi-Speed Calrod surface elements to provide full family cooking capacity in a range of extremely compact dimensions.

Every element in both models, on the surface and in the oven, is of Inconel Calrod, the finest type of element known to science for this purpose. Each surface element provides five separate heats, from the "high" to "simmer." The original Hotpoint three-year warranty covers all of these features.

The automatic oven is equipped with two Inconel high-speed oven elements, 2,000 watts in the top and 1,500 watts in the bottom.

Automatic temperature control is conveniently located on the switch panel, while the pilot light is located in the lower front panel. Other features include smokeless broiler with vitreous enamel pan, swinging type oven door, which locks itself when shut, and two oven shelves, one flat and one reversible.

The cabinet is done in white porcelain enamel, and the body and base is of all-steel construction.

The two models featured are the Apartment and the Studio, and both can be operated on twenty-five or sixty cycle current.

"Was the bazaar a success?"

"Yes, indeed. We were within ten pounds of paying all the expenses!"

Exterior View of Progressive Store

The Entrance to Macdonald Electric, Limited, on the Corner of Douglas and View Streets. To the Left and Right Are Well-Dressed Windows, Displaying the Lines of Refrigerators, Ranges, Electric Appliances and the English Chinaware in Which the Store Specializes.

APPOINT DEALERS FOR COMMERCIAL REFRIGERATORS

General Electric Names Macdonald Electric, Limited, as Dealers and Distributors for Commercial Units Here—Many Different Types Offered

WITH more and more people recognizing the tremendous part played by refrigeration in the safeguarding of health, the announcement that Macdonald Electric, Limited, has been appointed distributors and dealers for General Electric Commercial Refrigerators may be rated as real news.

Electric refrigeration is accepted in the home as much an integral part of the kitchen as the range or sink. Not everyone realizes the extent to which it enters the commercial field. Meat markets, restaurants, florists, dairies, every merchant who handles perishable goods now relies upon refrigeration to safeguard his stock and his customers.

BIG RANGE

The General Electric equipment includes a range of refrigerators and coolers for every conceivable purpose, from the refrigerated showcases which are familiar in practically every butcher store to the big storage plant installations, which is usually hidden from the general public, yet plays such an important part in commercial life, nevertheless. Condensing units from a quarter horsepower to a hundred horsepower, "reach-in" coolers and "walk-in" coolers, self defrosting, conditioned air blower coils, finned coils, ice makers, display cases, everything and anything connected with commercial refrigeration is available carrying the famous trademark of G-E.

MANY USES

Not only for stores and wholesale establishments is this G-E commercial refrigeration equipment designed. One of the branches of industry which rely upon it most is that of dairying. A sanitary, well-designed milkhouse is essential to every farm that produces milk for sale. When properly cooled, milk can be kept sweet and wholesome for far longer periods. The average dairy farmer, no less than the centralized dairies, is finding that modern conditions more and more demand electric refrigeration. Furriers, too, turn to refrigeration units for storage of valuable furs, keeping them in prime condition during the hottest Summer months. Florists rely upon refrigeration for keeping of cut flowers at the right degree of cool, humidity.

Constant scientific research has removed the guesswork from commercial refrigeration. General Electric engineers have brought the experience of years of study to bear upon every problem. There is a General Electric commercial unit for every purpose and for every need.

The appointment of Macdonald Electric, Limited, as Victoria dealers and distributors assures prospective purchasers not only of expert selection of the equipment best suited to their needs, but correct installation by specialists who have trained at the G-E factories. Constant service is a special feature, with speed guaranteeing the minimum of interruption of service.

HOW THE ROW BEGAN

First Girl Hiker—"I inserted an advert in our local paper the other day under a box number for a male partner to go with me on a fortnight's hiking trip."

Second Girl Hiker—"How marvellous! Did you have many replies?"

F. G. H.—"Oh, hundreds, but there was a terrible row at home over the business."

S. G. H.—"Good gracious, why?"

F. G. H.—"Father was one of the applicants!"

WORTH HAVING

A man took his wife to the doctor. He was a simple fellow and had lived in the country all his life.

The doctor placed a thermometer in the wife's mouth. Just before he removed it, the man, who had watched, spellbound, being unused to such silence on the part of his better half, blurted out, "Doctor, what will you take for that thing you put in her mouth?"

Bargain Basement Special—
25 ONLY
New Style Glass Bottom
KITCHEN UNITS
Regular $2.95 for $1.98
MACDONALD
1121 DOUGLAS ELECTRIC LTD. Corner VIEW

CONGRATULATIONS TO THE
MACDONALD ELECTRIC LTD.
ON AN OUTSTANDING RECORD OF GROWTH AND ACHIEVEMENT
TRIMBLE SUPER SERVICE STATION
720 VIEW ST. G 3243

FLUORESCENT
TRUE . . . PRACTICAL . . . DAYLIGHT LIGHTING
Edison MAZDA Fluorescent Lamps are revolutionary new light sources. They are tubes of glass which give off richly glowing light of true daylight quality from their entire surface. They have no filament! Light is produced through the agency of invisible radiation acting upon fluorescent powders with which the inside of the bulb is coated. The new Fluorescent Daylight Lamp offers the opportunity for the first time, of obtaining daylight quality at high levels of illumination, efficiency at reasonable cost and no discomfort from heat. Ask your G-E dealer to demonstrate.
EDISON MAZDA LAMPS
CANADIAN GENERAL ELECTRIC CO., LIMITED
MACDONALD
1121 DOUGLAS ELECTRIC LTD. CORNER VIEW

OUR BEST WISHES TO THE
MACDONALD ELECTRIC LTD.
A Firm Which Has Based Its Success on Service, Sound Merchandising and Foresight
B.C. Land & Investment Agency, Ltd.
922 GOVERNMENT STREET PHONE G 4115

Chinaware!
IN OUR
BARGAIN BASEMENT
GENUINE IMPORTED ENGLISH SETS AND PIECES
And we are offering them at reductions from the PRE-WAR PRICE! See Them Tomorrow
3 ONLY, 57-PIECE DINNER SERVICE for eight. Fine English china in the Van Dyke pattern. It's regular price is $19.95. In our Bargain Basement $12.95
10 ONLY, BEAUTIFUL ENGLISH 21-PIECE TEA SETS, with distinctive floral pattern. On sale at $5.95
3 ONLY, ALFRED MEAKIN 48-PIECE DINNER SETS—This reduction is made from pre-war costs . . . now they are 45% higher. Pre-war price, $19.50. Tomorrow $10.95
JUST TWO OF THESE 66-PIECE ENGLISH DINNER SETS in the famous Ambassador ware—for eight—with beautiful floral centre pattern. Regular $45.00 for $29.50
CAKE PLATES—50 Only, in English Royal Winton. Each, 39¢
EXTRA SPECIAL!
English Scenic Cake Plates, depicting cottage scenes. Only ..... 43¢
100 AYNSLEY BONE CHINA CUPS AND SAUCERS—Many beautiful patterns to choose from. Regular $1.50. Tomorrow ..... 98¢
MACDONALD
1121 DOUGLAS ELECTRIC LTD. Corner VIEW

New Customer Offer!
HERE IT IS!
The Camera That Takes Pictures . . . Indoors or Out. . . Night or Day
Univex UNIFLASH CANDID
Synchro-Flash Quickly Detachable For Easy Carrying And Daytime Shots!
"Better Pictures Or a New Roll of Film FREE" Guarantee with Every Uniflash!
COMPARE WITH ANY $20 FLASH CANDID!
$7.95 Complete
NOTHING EXTRA FOR FLASH UNIT
50¢ DOWN 50¢ WEEKLY
1 AUTOMATIC BULB EJECTOR — AUTOMATIC FLASH BULB EJECTOR. No more burned fingers. Press the button and the used bulb pops out.
2 MAGNI-FIELD VIEW FINDER — MAGNI-FIELD TELESCOPE VIEW-FINDER. As used only on Mercury and other fine cameras.
3 PERFECTLY TIMED SYNCHRO-FLASH — ACCURATE FLASH TIMING. Our guaranteed shutter must open to ignite flash bulb.
Here is the most amazing camera ever built at anywhere near this low price. You get a 60 mm. Vitar Lens, far better quality than generally used in cameras of this price. Body of strong warp-proof, light-proof, top quality plastic . . . in fact, the complete camera actually costs less than a good flash unit alone.
MACDONALD
1121 DOUGLAS ELECTRIC LTD. Corner VIEW

You Save $20
When You Buy a
GENERAL ELECTRIC VACUUM CLEANER
With any other make of cleaner of the same quality you pay $79.50 and up. Only G-E offers a modern cleaner, with every attachment, powerful and durable at this amazing low price.
The General Electric Air-Flo Cleaner with all attachments. It removes more dust and dirt than other cleaners of the same type costing up to $25 more. Priced within the reach of every housewife at $59.50
IMPORTANT — Quality and performance have not been sacrificed in any way to make the prices of General Electric Cleaners lower than many other makes. In the last year thousands of Canadian housewives purchased G-E Cleaners and saved $10, $20 or even $30.
FREE MOTH PROTECTION
64-OZ. JAR OF LARVEX GIVEN FREE WITH ANY MODEL SOLD!
This jar contains treatments for six suits or overcoats, rendering them positively immune from moths for at least a year. Easily applied with the G-E sprayer attachment.
THE 1940 DE LUXE BRUSH CLEANER . . . the best you can buy regardless of the price you pay. Only $49.50
$5.00 DOWN—EASY TERMS ON BALANCE
MACDONALD
1121 DOUGLAS ELECTRIC LTD. CORNER VIEW

MARINE, RAIL and AIR

NEUTRALS ARE MAKING MONEY

War Gives Foreign Ship Operators Opportunity to Collect Big Prices

Neutral shipowners are making fabulous profits by carrying Britain's goods while the current war is on. In some cases they receive three times the rate per cargo that a British shipowner can get.

During the shipping depression that lasted several years before this war started, many old British cargo vessels were sold to Greeks, Italians and Japanese at cut prices. Now some of them are bringing grain to Britain from the River Plate, and their owners are being paid up to £5 10s for every ton of cargo carried. British ships bringing the same kind of cargo are only allowed £2 3s 6d a ton.

In the coal trade the difference is still greater. Neutral ships carrying British coal receive £7,000 for a cargo of 4,000 tons. Before the war they would have received only £1,600.

HUGE PROFITS MADE

Huge profits are made by the neutrals bringing cotton from the Gulf of Mexico. For a full cargo a British ship earns £13,000. A neutral ship carrying the same amount of cotton earns £45,000 each voyage.

Under war conditions, the round trip from the gulf to Britain takes about sixty days. Each vessel could bring five full cargoes in a year. If the war lasted long enough, so that one neutral ship on this route could earn £225,000 in twelve months. The great part of the sum would be profit.

Many neutral ships have been chartered by Britain for the duration of the war at rates estimated to bring their owners a clear profit of £30,000 for each ship.

Naturally British shipowners are looking on enviously while the neutrals are making fortunes. They fear that if the war lasts long enough, neutral shipowners will become so rich that Britain will be unable to compete with them when peace returns.

With millions of pounds of profits piled up in banks, neutrals could afford to cut their rates so steeply that British mercantile shipping would be seriously threatened.

Brother and Sister Serving

KENNETH T. FISHER

MARJORIE T. FISHER

Kenneth T. Fisher and Marjorie T. Fisher, son and daughter of Mr. and Mrs. Henry T. Fisher, View Royal, are both serving with the Royal Air Force. Kenneth is an aircraftsman, first class, and Marjorie is a leading aircraftswoman, both getting high marks in examinations. They left here at different times, and carried letters from Captain H. Seymour-Bigga to Old Country officials. Posted to a fighter squadron, Kenneth is now "somewhere in France."

LARGE THRONG ON EXCURSION

Social Club's Outing to Port Angeles Well Patronized Yesterday

With an even thousand excursionists aboard, the B.C. Coast Service Ss. Princess Joan left the Belleville Street docks of Canadian Pacific Steamships early yesterday afternoon for Port Angeles. The excursion, an annual affair and first of the season to the city across the Strait, was sponsored by the Canadian Pacific Athletic and Social Club.

FERRY OVERHAULED

After undergoing annual overhaul in the Government Drydock at Esquimalt, the Canadian National Railways ferry Canora returned to Port Mann yesterday. The Canora was at the Esquimalt drydock for a week. The Canora, which has been tied up at Port Mann since last December, is expected to resume regular operation between the Fraser River terminal and Sidney shortly. Her crew numbers twenty-eight. In addition to overhaul and minor repairs, a new propeller shaft was installed.

DUE HERE MONDAY

For general overhaul, the Canadian Pacific's barge, used for the landing of excursionists at Newcastle Island during the Summer months, is due at the Upper Harbor plant of the Victoria Machinery Depot.

LUMBER BY RAIL

Unconfirmed reports state that lumber shipments by rail from British Columbia reached England safely and that more of the product will go forward by the same medium. Shipments to date, it is understood, have totaled only 593 carloads, which equals the capacity of about four average-sized deep-sea freighters, which can carry approximately 4,500,000 feet a voyage. Rail shipments, therefore, figuring about 30,000 feet to the car, has totaled somewhere in the neighborhood of 18,000,000 feet of lumber.

It is expected the opening of the St. Lawrence will assist the movement of British Columbia timber and lumbermen are hoping that as high as 40,000,000 feet a month may be handled from British Columbia by rail.

NELSON IN NAVY

On board an armed British merchantman which recently sailed from an Old Country port was Sergeant-Gunner Nelson, R.N. Forty-six years of age, Nelson is the great, great, great nephew of the famous admiral. He is a descendant of Lord Nelson's brother. Like the victor of Trafalgar, Gunner Nelson has a thirst for adventure. When he was sixteen he ran away to Australia, according to The Sunday Chronicle. In 1914 he joined the Anzacs.

Following the end of the last Great War, Nelson vowed that if he lived to see another war he would be in the navy. He joined the merchant service for a few years, then went home to Brighton to settle down. Then war came and another Nelson joined the navy—as a gunner.

All Ready for a Quick Dash

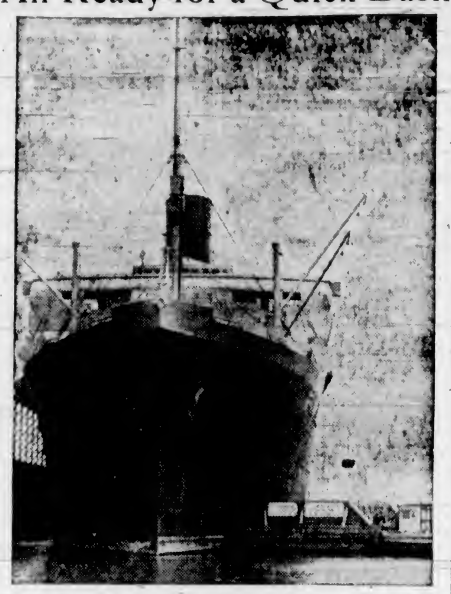

The French Luxury Liner, Ile de France, 43,500 Tons, Loads a Cargo of Copper From Barges at Her Pier Off Stapleton, S.I., Preparatory to a Dash Across the North Atlantic.

Twelve Enlisted Men Bail Out of Transport Plane

GEORGETOWN, Miss., May 4 (AP).—Twelve enlisted men from the army air base at Selfridge Field, Mich., bailed out of a huge transport plane carrying them southward to the third army manoeuvres today, when the ship's undercarriage was knocked off in an attempted landing.

The men with the pilot and co-pilot had attempted a landing at the airport in McComb, Miss., but the ship overshot the field and wrecked the gear against an embankment. The pilot, Lieutenant J. M. Joplin, brought the plane safely to a pancake landing after the soldiers had taken to their parachutes over Georgetown.

PROBABLY WAS GIVING ORDER

Brother of Skipper of Arlington Believes He Was Trapped in Cabin

MIDLAND, Ont., May 4 (CP).—Captain Ed Burke reiterated today his belief that his brother, Captain Fred Burke, was trapped when he went down with the freighter Arlington in a storm on Lake Superior, Wednesday.

Captain Ed said that when members of the crew saw their captain wave from the door of his cabin, while they stood by in a lifeboat, he probably was giving an order. He always had made a habit, the brother said, of waving his arms while issuing orders.

"He did what any other captain would do—he waited until all his men were off the boat. He had no lifebelt and naturally would try to get one before leaving. We have no doubt he must have been injured in some fashion that left him unable to leave the boat before it sank."

Junius Macksey, first mate on the Arlington, said talk that the captain went down with his ship in the tradition of the sea is "a lot of nonsense."

"I've been on the lakes all my life, and that story about going down with your boat being a tradition of the lake is a lot of poppycock," he asserted.

SAIL FOR SPAIN

NEW YORK, May 4 (AP).—Despite the threat of trouble in the Mediterranean, three American ships, one, the liner George Washington, carrying 225 passengers, sailed today for Spain and Mediterranean ports. Among the Washington's passengers were eight Americans bound for France as the first contingent of the Benjamin Franklin Unit of the American Volunteer Ambulance Corps.

JUDGE RULES BOAT UNSAFE

Home-Made Cruiser Must Be Altered Before Alaska Trip Starts

SEATTLE, May 4 (AP).—Paul Satko's forty-foot home-made cruiser, aptly named Ark, is unsafe and certain changes must be made before the jobless Richmond, Va., machinist may take his six minor children for an Alaskan voyage in her, Juvenile Judge William G. Long ruled today.

His memorandum decision was given after expert mariners and naval architects had examined the craft for sanitation and seaworthiness on petition of Captain John Fox, of the Masters, Mates and Pilots' Association, and Judge Long had taken temporary custody of the Satko's five school-age children.

The Ark started her voyage from Tacoma a week ago last Sunday, came to grief on a sandbar off Seattle's Magnolia Bluff at low tide three days later and, since, has been tied up in the Lake Union-Ship Canal while Satko made repairs.

Judge Long's decision, however, was rendered also on behalf of the Satko's four-year-old baby, but added specifically that the court could not intervene if the Satkos and their eldest, a daughter, eighteen, desired to make the trip alone.

TIMES WERE CHANGED

Clara, to her old chum: "And that horrid Smith boy that used to pester you with his love-making—does he worry you as much as ever?"

Ethel: "Well, hardly; you see, we are married now!"

DEPENDS UPON WHAT HAPPENS

United States Longshoremen's Union May Tie Up Canadian Grain Ships

TORONTO, May 4 (CP).—J. A. ("Pat") Sullivan, president of the Canadian Seamen's Union, said today "it depends what happens" at a conference Monday whether definite action will be taken in the union's threat to tie up ninety Canadian freighters now in United States ports.

Sullivan threatened yesterday that the United States Longshoremen's Union and the Truckers' and Grain Elevator Operators' Union will refuse to load or unload the ninety vessels of three companies which, he alleges, have failed to discharge the non-union crews they hired during the C.S.U. strike which marked the opening of the shipping season on the Great Lakes.

The union president said he would confer with the company heads on Monday.

Freighter Panama Lands Matakana's Crew at New York

NEW YORK, May 4 (AP).—Seventy-eight members of the crew of the British freighter Matakana, wrecked off the Flat Cays, Bahamas, Wednesday, with probable loss of 6,000 tons of foodstuffs, arrived here today on the Panama Railroad Steamship Company's freighter Panama.

Captain Evan Davis, skipper of the 8,048-ton Brititsh ship; his chief officer, E. T. Baker, and Chief Engineer Harry Webb, remained in the Bahamas to see what could be done about salvaging the ship.

Members of the crew said their ship struck a reef.

Hold Weekly Shoot

The Rainbow Rifle Club held its weekly shoot yesterday, the results out of a possible 100 being as follows: P. Mackenzie, 99; W. Brown, 97; R. Ferguson, 97; H. Davies, 96; F. Greensmith, 93; Miss G. McAnerin, 93. "B" class, Miss H. Johnson, 86; J. Butcher, 84. "C" class, J. Mutter, 89; H. Harris, 85; E. Wyeth, 85; E. Grant, 84; H. Ferguson, 84; N. Moffat, 83; F. Coverdale, 78; Hammell, 70; G. Brown, 68.

THE BREATH OF SCANDAL

Through the quiet village, lit by the Winter sunshine, strolled the woman from London. Presently she paused to talk for a while to a villager.

"How quaint and quiet this place is!" she gushed. "I never dreamed of such peace. How true it is that one half the world doesn't know how the other half lives."

"Huh!" replied the villager, shortly. "Not in this village, it ain't!"

HAPPY THOUGHT

A pedestrian got run down in the black-out. They took him home and sent for the doctor.

When the doctor had finished looking him over, he went outside and said to this chap's missus, "I'm afraid he will never be able to work again."

"Then I'll tell him straight away," she said. "It will cheer him up like anything."

A LUCKLESS LIBEL

William Dean Howells when a boy, worked as a typesetter in his father's printing office; but it is reported that on one occasion his services brought near-disaster upon his father's establishment.

Young Howells was supposed to set up the line: "The showers at Martin's Ferry last week, though copious, were not sufficient for the millmen."

Unfortunately, when he came to the last word, he set up "milkmen!"

STRAPPING FELLOWS

The village ratepayers' association brought up the subject of overcrowding on the local train service.

"It's a scandal," said the speaker, "and we ought to stand up for ourselves."

"But," interrupted an embittered listener, "that's just what we're already doing every day!"

Captain of Liner Receives Secret Orders to Follow

NEW YORK, May 4 (AP).—The United States liner Washington's sailing for Italy was held up two hours today so that three small leather pouches of what line officials called "important mail" from Washington could be put aboard.

Captain Harry Manning said he had received secret orders to follow if hostilities broke out in the Mediterranean while the ship, bound for Naples and Genoa, was en route.

MAIL AND SHIPS

WEATHER REPORT

ESTEVAN—Overcast; light rain; southeast, moderate; 29.76; 81; moderate swell.

LENNARD ISLAND — Cloudy; southeast, light; 29.74; light swell.

PACHENA — Cloudy; southeast, light; 29.77; 81; moderate swell.

CARMANAH—Cloudy; east, light; 29.75; light swell.

CAPE BEALE—Overcast; southeast, light; 29.75; light swell.

COASTING CRAFT

VICTORIA-VANCOUVER — Ss. Princess Kathleen or Ss. Princess Marguerite will leave Victoria for Vancouver daily at 7.55 p.m.; Ss. Princess Kathleen or Ss. Princess Marguerite will arrive Victoria from Vancouver daily at 3:10 p.m.; Ss. Princess Joan or Ss. Princess Elizabeth will leave Victoria for Vancouver daily at 12 midnight; Ss. Princess Joan or Ss. Princess Elizabeth will arrive Victoria from Vancouver daily at 7 a.m.

VICTORIA-SEATTLE—Ss. Princess Kathleen or Ss. Princess Marguerite will leave Victoria daily for Seattle at 4.30 p.m.; Ss. Princess Kathleen or Ss. Princess Marguerite will arrive Victoria daily from Seattle at 1:15 p.m.; Ss. Iroquois will leave Victoria daily for Seattle at 9:15 a.m.; Ss. Iroquois will arrive Victoria daily from Seattle at 8:35 a.m.

VICTORIA-PORT ANGELES—Ss. Iroquois will leave Victoria daily for Port Angeles at 9:15 a.m.; Ss. Iroquois will arrive Victoria daily from Port Angeles at 8:35 a.m.

SALT SPRING ISLAND — Ms. Cy Peck will leave Swartz Bay daily for Fulford Harbor at 9:30 a.m. and 5 p.m.; Ms. Cy Peck will leave Fulford Harbor for Swartz Bay daily at 8.15 a.m. and 4 p.m.

VICTORIA-GULF ISLANDS-VANCOUVER —Ss. Princess Mary will leave Victoria at 10.30 a.m., Tuesdays, for Vancouver via Gulf Islands. Ss. Princess Mary will arrive at Victoria via Gulf Islands at 6.30 p.m. Mondays.

WEST COAST—Ss. Princess Norah or Ss. Princess Maquinna will leave Victoria for Port Alice and West Coast points of Vancouver Island on the 1st, 11th and 21st of each month.

NANAIMO - GABRIOLA — Ms. Atrevida will leave Canadian Pacific Wharf, Nanaimo, daily (except Wednesday), at 8.30 a.m. for Gabriola.

NANAIMO-VANCOUVER — Ss. Princess Elaine will leave Nanaimo daily, except Saturday and Sunday, for Vancouver at 7.30 a.m. and 2.30 p.m.; Saturday only, 7.30 a.m., 2:30 p.m. and 8:15 p.m.; Sunday only, 5:45 p.m. Ss. Princess Elaine will arrive at Nanaimo daily, except Saturday and Sunday, at 1.20 p.m. and 8.30 p.m. Saturday only, 1.20 and 8.30 p.m.; Sunday only, 1.20 p.m. and 11.15 p.m.

SIDNEY-ANACORTES—Black Ball Ferry steamer will leave Sidney for Anacortes daily at 2 p.m.; Black Ball Ferry steamer will arrive Sidney daily from Anacortes at 1.20.

BRENTWOOD-MILL BAY—The Ms. Cascade will leave Brentwood at 9 a.m., 10 a.m., 2 p.m., 3 p.m., 4 p.m., 5 p.m. Ms. Cascade will leave Mill Bay at 8.30 a.m.

EXPEDITION CANCELLED

SAN FRANCISCO, May 4 (AP).—The 1940 fishing expedition to Bristol Bay was cancelled today when representatives of the Alaska Fishermen's Union announced its members had rejected a proposed agreement calling for certain reductions in earnings.

CONTRACT WITH CLUB FINISHED

Group of Provisional Pilot Officers Complete Training at Calgary

CALGARY, May 4 (CP).—The last group of provisional pilot officers to be trained for the Royal Canadian Air Force in Calgary under the contract between the Calgary Acro Club and the Dominion Government is almost ready to fly away.

Three of the six young men who have been receiving instruction here for several weeks left for Toronto, Friday night, for advanced training after successfully completing their fifty-hour tests.

The remaining three are taking their final tests in the air today, and if successful, they will leave for Eastern training schools immediately. One of them is Pat Langford, Field, B.C.

TOO APPROVING

Mrs. Brown: "So you've got rid of that pretty maid of yours?"

Mrs. White: "Yes. I found that she approved of my taste in face powder, jewelry, cigarettes and husband."

Home After Bombing German Warships

Crews of a British Bombing Squdaron Are Shown Pointing to the Spot Where They Bombed Nazi Warships Off the Norwegian Coast, Upon Their Safe Return to Their Base in England.

Bargain Trip to

OKANAGAN

and Return

FRIDAY, MAY 10

FROM VICTORIA

To	
Chilliwack	$ 3.50
Hope	4.25
Ashcroft	7.10
Tranquille	8.05
Kamloops	8.30
Armstrong	10.25
Vernon	10.60
Kelowna / Penticton	11.40

Similar Low Fares to Intermediate Points

Lv. Vancouver 7:15 p.m.

Leave destination not later than Monday, May 13. Good in coaches only. No baggage checked. Children half fare.

For Information, Call or Write

CHAS. F. EARLE, D.P.A.
911 Government St. Phone E mpire 7127

CANADIAN NATIONAL RAILWAYS

V-28-40

MILL BAY FERRY

BRENTWOOD		MILL BAY
9:00 A.M.	DAILY	9:30 A.M.
10:00 A.M.		10:30 A.M.
2:00 P.M.		2:30 P.M.
3:00 P.M.		3:30 P.M.
4:00 P.M.		4:30 P.M.
5:00 P.M.		5:30 P.M.

Additional on Sundays and Mondays 11:00 A.M. 11:30 A.M.

FERRY SERVICE WILL BE STOPPED

TUESDAY, MAY 7
WEDNESDAY, MAY 8
THURSDAY, MAY 9
FRIDAY, MAY 10

FOR ANNUAL REFIT

GULF ISLANDS CRUISE

Wednesday, May 8

Enjoy a delightful cruise through the Gulf Islands, stopping at the following ports of call.

PORT WASHINGTON ..... 7 hours' stopover
GANGES HARBOR ..... 4 hours' stopover

Stopovers optional. Passengers may remain aboard ship and continue cruise to Ganges Harbor.

Lunch and Tea available at any of the ports of call, or picnic lunches may be taken.

Parking space available at Swartz Bay

Buses leave Depot at 9 a.m. Ferry leaves Swartz Bay at 10 a.m. Arrive back in Victoria about 7:30 p.m.

RETURN FARES (Bus and Ferry) ..... $1.25 Ferry Only 75¢

DAILY SAILINGS

DAILY EXCEPT WEDNESDAYS

Lv. Fulford Harbor	Lv. Swartz Bay
8:15 A.M.	9:30 A.M.
4:00 P.M.	5:00 P.M.

WEDNESDAYS ONLY — EFFECTIVE MAY 1

8.15 A.M.	7:00 P.M.

For Further Information and Motor Coach Connections Phone E 1177 - E 1178

GULF ISLANDS FERRY CO. LIMITED

BARGAIN FARES

FROM VICTORIA

WEDNESDAY, MAY 15

to

WEST KOOTENAY AND KETTLE VALLEY POINTS

and Return

Midway	$11.65
Grand Forks	12.45
Trail	14.70
Nelson	15.05
Kaslo	16.40
Nakusp	16.65
Lardeau	16.85

Correspondingly Low Fares to Other Points
Good in Day Coaches Only.
No Baggage Checked.

Tickets good leaving Victoria on 1.55 p.m. sailing only, Wednesday, May 15, connecting at Vancouver with 8.05 p.m. train same date. Return trip to be completed by Monday, May 27.

J. MACFARLANE
General Agent
Victoria, B. C.

Canadian Pacific

LET US HELP YOU PLAN YOUR VACATION

We can give you detailed information about all the resorts and playgrounds on Vancouver Island and the Mainland, and how to reach them. All-expense trips to anywhere may be planned, and you will find that our service can save both money and your time.

BUS LINES

Thrill to adventure of the Southwest — swimming, tennis, hiking, golf, camping. See more from the broad window of a comfortable Greyhound Super-Coach. Convenient service and LOW FARES to all points.

RETURN FARES FROM VICTORIA

To SAN FRANCISCO	$24.70
LOS ANGELES	$33.70
SAN DIEGO	$37.55

AIR LINES

We are agents for the following Air Lines, and can make reservations to any point on their routes.

UNITED AIR LINES
NORTHWEST AIRLINES
YUKON & SOUTHERN AIRLINES
TRANS-CANADA AIR LINES
CANADIAN AIRWAYS

Evergreen Circle Tour

VICTORIA - NANAIMO - VANCOUVER - SEATTLE - VICTORIA

The Evergreen Circle Tour includes a thrilling trip over the scenic Island Highway aboard modern, de luxe "Island Clippers" to Nanaimo; a cruise across the Gulf of Georgia to Vancouver; a hundred and fifty-mile drive down the Pacific Highway along the Puget Sound to Seattle; and a return to Victoria aboard a palatial "Princess" liner.

The Tour may be traveled in either direction, starting at any point en route. Fares are good for thirty days, with liberal stop-over privileges.

TOTAL FARE Including All Transportation **$9.10**

INQUIRE AT THE COACH LINES TRAVEL BUREAU FOR DETAILED INFORMATION

VANCOUVER ISLAND COACH LINES Ltd.

DEPOT: 629 BROUGHTON STREET PHONES: E 1177 - E 1178

AROUND the DIAL

TODAY'S HIGHLIGHTS

10:00 a.m. — Myron McCormack will have the leading role of Mia when Maxwell Anderson's classic, "Winterset," is revived on the last of this season's "Great Plays." KJR.

3:30 p.m.—Dick Jurgens and his orchestra, former West Coast favorites, will be heard on the "Bandwagon." KOMO.

5:00 p.m.—Bidu Sayao, brilliant Brazilian soprano, will be soloist on the "Sunday Evening Hour" with the symphony orchestra conducted by Wilfred Pelletier. KIRO, KVI, KSL.

7:00 p.m.—"Breezin' Along," with Johnny Green's Orchestra and Ray Bloch's Swing Fourteen and solo stars, will make its debut. KIRO, KVI, KSL.

NEWS BROADCASTS TODAY

Morning — 8:30, CBR; 10:55, KIRO; 11:30, KOMO.

Afternoon — 2:00, CJOR, 2:45, CBR; 4:55, KIRO.

Evening—7:00, CBR, CJOR; 9:00, KOL, CJOR; 9:30, KJR; 10:00, KOMO; 10:10, KIRO; 10:15, CBR.

TOMORROW'S HIGHLIGHTS

6:00 p.m.—Arturo Toscanini will conclude his current concert season with the N.B.C. Symphony Orchestra with a concert from Carnegie Hall. CBR, KGO.

7:15 p.m.—Hon. Norman M. Rogers, Minister of National Defence, will be heard in a rebroadcast talk. CBR.

8:00 p.m.—Andre Kostelanetz and his orchestra will feature a medley of Stephen Foster music on the "Tune-Up Time" programme with Tony Martin. KIRO, KVI.

NEWS BROADCASTS TOMORROW

Morning — 8:00, CBR, CJOR, CFCT; 9:00, KOL; 9:30, KJR; 10:45, CJOR; 12 noon, KJR, KOL.

Afternoon—12:30, CJOR, CFCT; 1:00, CBR; 1:45, CBR; 3:00, KIRO; 4:15, CJOR; 4:30, KOL.

Evening—6:15, KJR, KOL; 6:30, CFCT; 7:00, CBR, KOL; 8:00, CJOR; 9:00, KIRO; 9:30, KJR; 10:00, KOMO; 10:15, CBR, KIRO; 10:30, CJOR.

Key Station Wave Lengths

CBC NETWORK—CBR (1100).
N.B.C. RED NETWORK—KOMO (920), KPO (680), KFI (640).
N.B.C. BLUE NETWORK—KJR (970), KGO (790).
COLUMBIA NETWORK—KIRO (710), KNX (1050), KVI (560).
MUTUAL-DON LEE NETWORK—KOL (1270).
VICTORIA—CFCT (1450).
VANCOUVER—CJOR (690).

Sunday's Programme

(The following programmes are compiled by the various broadcasting companies and are subject to change).

8:00 A.M.—Empire Parade (CBR).
Story of Us All (KOMO).
Radio City Music Hall (KJR).
West Coast Church of the Air (KIRO).
Milton Katims and Milton Kaye (KOL).

8:15 A.M.—Julio Martenes (KOMO).
Christian Science Programme (KOL).

8:30 A.M.—News (CBR).
On Your Job (KOMO).
Swedish Tabernacle (KIRO).
Morning Melodies (KOL).
Salt Lake City Tabernacle Choir (CBR at 8:35).

8:45 A.M.—Canary Chorus (KOL).

9:00 A.M.—Old Country Mail (CBR).
Seattle Pacific College (KOMO).
Pilgrimage of Poetry (KJR).
Church of the Air (KIRO).
Songsalogue (KOL).
God's Hour (CJOR).

9:15 A.M.—Just Mary (CBR).
People's Church (KJR).
Music in a Mellow Mood (KOL).

9:30 A.M.—Joint Recital (CBR).
Silver Strings (KOMO).
Conwass Mission (KJR).
Democracy in Action (KIRO).
American Wildlife (KOL).
Request Hour (CJOR).

10:00 A.M.—Salute to the World's Fair (CBR, KOMO, KIRO).
Great Plays (KJR).
Sumner Prindle, pianist (KOL).

10:15 A.M.—Romance of the Highways (KOL).

10:30 A.M.—Devotional Service (CBR).
Chicago Round Table (KOMO).
Music for Sunday (KIRO).
Mighty I Am (KOL).
Morning Concert (CJOR).

10:45 A.M.—Melody Lane (KOL).
News (KIRO, 10:55).

11:00 A.M.—New York Philharmonic Orchestra (CBR).
Paul Carson (KOMO).
John Beagle (KJR).
Plymouth Congregational Church (KIRO).
On a Sunday Afternoon (KOL).
Metropolitan Tabernacle (CJOR).

11:15 A.M.—Foreign Policy Association (KJR).

11:30 A.M.—News From Europe (KOMO).
Tapestry Musicale (KJR).
University Christian Church (KOL).

11:45 A.M.—News by H. V. Kaltenborn (KOMO).

12:00 Noon—Americans All—Immigrants All (KOMO).
Sunday Vespers (KJR).

12:15 P.M.—Little Concert (KIRO).

12:30 P.M.—Chamber Music of Lower Basin Street (CBR).
The World Is Yours (KOMO).
Basin St. Chamber Music (KJR).
Pursuit of Happiness (KIRO).
Nobody's Children (KOL).
Rosario Bourdon (CJOR).

12:45 P.M.—University of Toronto Carillon (CBR).
Church of Christ (KJR).
Ballad Music (CJOR).

1:00 P.M.—Church of the Air (CBR).
Yvette, songs (KOMO).
Book of Daniel (KJR).
Spelling Bee-Liner (KIRO).
Concert Time (KOL).
Sunday Singers (CJOR).

1:15 P.M.—Ray C. Gill (KOMO).
Young People's Church (CJOR).

1:30 P.M.—In the Music Room (CBR).
Old Songs of the Church (KOMO).
Rev. Henry H. Ness (KJR).
Pianotones, with Freeman Clark (KIRO).
Eddie Murphy's Orchestra (KOL).
Shut-In Programme (CJOR).

1:45 P.M.—Mailbag, Interlude (KJR).
Flow Gently, Sweet Rhythm (KIRO).
George Boyd (CJOR).

2:00 P.M.—Silver Theatre (CBR, KIRO).
Catholic Hour (KOMO).
Baseball, Double Header (KJR).
Rendezvous (KOL).
News (CJOR).

2:15 P.M.—The Gospel Clinic (CJOR).

2:30 P.M.—The World Today (CBR).
Beat the Band (KOMO).
Gene Autry's Melody Ranch (KIRO).
Show of the Week (KOL).

2:45 P.M.—News (CBR).
B.C. Church of the Air (CJOR).

3:00 P.M.—Tropical Serenade (CBR).
Prof. Puzzlewit (KOMO).
News of the World (KIRO).
Laugh Parade (KOL).

3:15 P.M.—Tropical Serenade (KOL).
Foursquare Gospel Lighthouse (CJOR).

3:30 P.M.—String Orchestra (CBR).
Bandwagon (KOMO).
Memorable Melodies (KIRO).
Nordic Hour (KOL).

3:45 P.M.—String Orchestra (KIRO).

4:00 P.M.—Tribute to Ennerich Kalman (CBR).
Bergen and McCarthy (KOMO).
Do You Think You Know Music (KIRO).
American Forum of the Air (KOL).

4:15 P.M.—Old Refrains (CJOR).

4:30 P.M.—One Man's Family (KOMO).
Nathaniel Shilkret's Orch. (CJOR).

4:45 P.M.—Gospel Messengers (CJOR).
Elmer Davis, News (KIRO, 4:55).

5:00 P.M.—Carry On, Canada (CBR).
Manhattan Merry-Go-Round (KOMO).
Sunday Evening Hour (KIRO).
Old-Fashioned Revival (KOL).

5:15 P.M.—British-Israel Association (CJOR).

5:30 P.M.—Appointment With Agostini (CBR).
American Album of Familiar Music (KOMO).
Lifelong Planning (KJR).

5:45 P.M.—Paul Carson (KJR).
Church in the Wildwood (CJOR).

6:00 P.M.—The Mark of the Duke (CBR).
Hour of Charm (KOMO).
Goodwill Hour (KJR).
Song Styles (KIRO).
News; Symphonic Hour (KOL).
Symphony (CJOR).

6:30 P.M.—Organ Recital Series (CBR)
Carefree Carnival (KOMO).
Workshop (KIRO).

7:00 P.M.—News (CBR, CJOR).
News; Dance Orchestra (KOMO).
Organ Concert (KJR).
Breezing Along (KIRO).
Answer Man (KOL).

7:15 P.M.—Two Piano Team (CBR).
Irene Rich (KOMO).
Lazy Rhapsody (KOL).
Richard Leibert (CJOR).

7:30 P.M.—Serenade (CBR).
Jack Benny (KOMO).
Matty Malneck's Orchestra (KJR).
100th Anniversary Postage Stamps (KIRO)
Christ Church Cathedral (CJOR).

7:45 P.M.—Woody Herman's Orchestra (KOL).

8:00 P.M.—Miniature Musicale (CBR).
Walter Winchell (KOMO).
Shep Field's Orchestra (KJR).
Ray Noble's Orchestra (KIRO).
Jack Denny's Orchestra (KOL).

8:15 P.M.—The Parker Family (KOMO)
Rabbi Edgar Magnin (KOL).

8:30 P.M.—Centenary of the Stamp (CBR).
I Want A Divorce (KOMO).
Sports Review, Bill Stern (KJR).
Take It or Leave It (KIRO).
Lost Empire (KOL).

8:45 P.M.—The Bookman's Notebook (CBR).
McNeeley Pianists (KOL).

9:00 P.M.—Night Editor (KOMO).
Jack Coffey's Orchestra (KIRO).
News (KOL, CJOR).

9:15 P.M.—Dance Orchestra (KOMO).
University Explorer (KJR).
War Map (KOL).
Parade of Life (CJOR).

9:30 P.M.—Sanctuary (CBR).
Bill McDonald's Orch. (KOMO).
News (KJR).
Max Dolin's Orchestra (KIRO).

9:45 P.M.—Tropical Moods (KJR).
Home Rodeheaver (KOL).
Charles Hovey (CJOR).

10:00 P.M.—Queer Quirks (CBR).
News Flashes (KOMO).
Chansonette (KJR).
Bob Garred Reporting (KIRO).
News (KIRO, 10:10).
Dick Lackaye, drama (KOL).

10:15 P.M.—News (CBR).
Bridge to Dreamland (KOMO).
News Roundup (KIRO).
Phil Harris' Orchestra (KOL).

10:30 P.M.—Bridge to Dreamland (CBR).
Hollywood Temple Hour (KJR).
Leon Mojica's Orchestra (KOL).

11:00 P.M.—Reverie (CBR).
Ray Noble's Orchestra (KIRO).

11:30 P.M.—Manny Strand's Orchestra (KIRO).

CFCT, Victoria, B.C. (1,450 Keys)

10:30 a.m.—Nation's Prayer Period.
11:00 a.m.—Christ Church Cathedral.
12:30 p.m.—News Summary.
5:15 p.m.—Evening Serenade.
5:30 p.m.—Christian Science Devotions.
5:45 p.m.—Concert Time.
6:15 p.m.—Pentecostal Assembly.
6:30 p.m.—Gospel Sunshine Hour.
7:00 p.m.—Well-Known Hymns.
7:15 p.m.—Cathedral Bells.
7:30 p.m.—Christ Church Cathedral.
9:00 p.m.—Clarence Durbin, songs.

Monday's Programme

(The following programmes are compiled by the various broadcasting companies and are subject to change).

8:00 A.M.—News (CBR, CJOR).
Financial Service (KOMO).
Morning Reveries (KJR).
Kate Smith Speaks (KIRO).
Red Cross National Conference (KOL).

8:15 A.M.—The Denning Sisters (CBR, KOMO).
The Kidoodlers (KJR).
When a Girl Marries (KIRO).
Morning Melodies (KOL).
Smilin' Sue Ward (CJOR).

8:30 A.M.—Two Keyboards (CBR).
Ship of Joy, Capt. Dobbale (KOMO).
National Farm and Home Hour (KJR).
Romance of Helen Trent (KIRO).
News (KOL).
Radio Revellers (CJOR).

8:45 A.M.—Toronto Trio (CBR).
Our Gal Sunday (KIRO).
Carters of Elm Street (KOL).

9:00 A.M.—Happy Gang (CBR).
Heart of Julia Blake (KOMO).
The Goldbergs (KOMO).
News (KOL).
Shut-In Programme (CJOR).

9:15 A.M.—Home Service Programme (KOMO).
Ann Sterling Wonders (KJR).
Life Can Be Beautiful (KIRO).
Ray Daughters (KOL).
Morning Melodeers (CJOR).

9:30 A.M.—Rhymes and Ramblings (CBR).
Jack Duggan (KOMO).
News (KJR).
The Right to Happiness (KIRO).
Mary's Friendly Garden (KOL).
Melody Time (CJOR).

9:45 A.M.—Dr. Kate (KOMO).
Patty Jean Health Club (KJR).
The Little Show (KIRO).
Cavalcade of Drama (KOL).
Kitty Keene (CJOR).

10:00 A.M.—Adventures in Reading (CBR, KJR).
Light of the World (KOMO).
Big Sister (KIRO).
Cavalcade of Drama (KOL).
Gospel Singer (CJOR).

10:15 A.M.—Arnold Grimm's Daughter (KOMO).
Aunt Jenny's Real Life Stories (KIRO).
Tropical Moods (CJOR).
Ma Perkins (KOL).

10:30 A.M.—U.S. Navy Band (CBR, KJR).
Valiant Lady (KOMO).
Fletcher Wiley (KIRO).
Don Isham (KOL).
Stars of the Week (CJOR).

10:45 A.M.—Hymns of All Churches (KOMO).
My Son and I (KIRO).
Batchelor's Children (KOL).
News (CJOR).

11:00 A.M.—Big Sister (CBR, CJOR).
Mary Marlin (KOMO).
Orphans of Divorce (KJR).
Society Girl (KIRO).
Our Friendly Neighbors (KOL).

11:15 A.M.—Life and Love of Dr. Susan (CBR, CJOR).
Ma Perkins (KOMO).
Amanda of Honeymoon Hill (KJR).
It Happened in Hollywood (KIRO).
Zeke Manner's Orchestra (KOL).

11:30 A.M.—Composers' Corner (CBR)
Pepper Young's Family (KOMO).
John's Other Wife (KJR).
Life Begins (KIRO).
Eibert Laschelle (KOL).
Singin' Sam (CJOR).

11:45 A.M.—Vic and Sade (KOMO).
Just Plain Bill (KJR).
Dealer in Dreams (KIRO).
Musical Round-Up (KOL).
Peter McGregor (CJOR).

12:00 Noon—Club Matinee (CBR).
Bill Sabransky (KOMO).
News (KJR, KOL).
Pretty Kitty Kelly (KIRO).
The Master Singers (CJOR).

12:15 P.M.—Stella Dallas (KOMO).
Organ Concert (KJR).
Myrt and Marge (KIRO).
Christian Businessmen (KOL).
Ballad Music (CJOR).

12:30 P.M.—Blue Plate Special (KOMO).
Club Matinee (KJR).
Hilltop House (KIRO).
News (CJOR).

12:45 P.M.—That Girl From Fisher's (KOMO).
Stepmother (KIRO).
Melody Supplement (KOL).
Dance Hour (CJOR).

1:00 P.M.—News (CBR).
Girl Alone (KOMO).
Cecil Solly (KJR).
By Kathleen Norris (KIRO).
Clinic of the Air (KOL).
The Man I Married (CJOR).

1:15 P.M.—I Play Bamboo Pipe (CBR).
Homemaker's Calendar (KOMO).
Popular Potpourri (KJR).
My Children (KIRO).
Aloha Land (CJOR).

1:30 P.M.—Closing Stocks (CBR).
Midstream (KOMO).
Organ (KJR).
Singin' Sam (KIRO).
Johnson Family (KOL).
Sue's Notebook (CJOR).

1:45 P.M.—B.B.C. News (CBR).
The O'Neills (KOMO).
Cowboy Joe (KJR).
Scatterood Baines (KIRO).
Let's Play Bridge (KOL).

2:00 P.M.—Pictorial (KOMO).
Yacht Club Orchestra (KJR).
Young Dr. Malone (KIRO).
Monitor Views the News (KOL).
Studio Party (CJOR).

2:15 P.M.—Norsemen Quartette (CBR, KJR).
Mina to Cherish (KOMO).
Hedda Hopper's Hollywood (KIRO).
House of McGregor (KOL).

2:30 P.M.—Mirror for Women (CBR).
Against the Storm (KOMO).
Whispering Rhythm (KJR).
Joyce Jordan, Girl Interne (KIRO).
Plessantdale Folks (KOL).

2:45 P.M.—Programme From Ottawa (CBR).
Guiding Light (KOMO).
Frank Watanaba and Hon. Archie (KJR).
The World Today (KIRO).
Streamline Swing (KOL).

3:00 P.M.—Between Ourselves (CBR).
Dance Orchestra (KOMO).
National Barn Dance (KJR).
Newsreel, Johnny Forrest (KIRO).
Fulton Lewis, Jr. (KOL).
Life Can Be Beautiful (CJOR).

3:15 P.M.—Saxophone and Piano (CBR)
European Situation (KOMO).
This Woman's World (KIRO).
Ted Flo Rito's Orchestra (KOL).
Ma Perkins (CJOR).

3:30 P.M.—Recital Series (CBR).
Portia Blake Faces Life (KOMO).
Old Vienna Orchestra (KJR).
Pop Concert (KIRO).
Haven of Rest (KOL).
Pepper Young's Family (CJOR).

3:45 P.M.—Centenary of the Postage Stamp (CBR).
Right to Happiness (CJOR).

4:00 P.M.—With the Troops in England (CBR).
World on Parade (KJR).
Job Finder (KIRO).
Lew Diamond's Orchestra (KOL).
Road of Life (CJOR).

4:15 P.M.—Affairs of Anthony (KJR).
Lost and Found (KIRO).
News (CJOR).

4:30 P.M.—Toronto Symphony Band (CBR).
Telephone Hour (KOMO).
Irene Wicker (KJR).
Howard Costigan (KIRO).
News (KOL).
Famous Voices (CJOR).

4:45 P.M.—Bud Barton (KJR).
Hits and Encores (KIRO).
Talkina Drums (KOL).
Anything Goes (CJOR).

5:00 P.M.—Radio Theatre (CBR, KIRO).
Dr. IQ (KOMO).
Green Hornet (KJR).
Manufacturers' Dinner (KOL).
The Ranger's Cabin (CJOR).

5:30 P.M.—Alec Templeton Time (KOMO).
Shafter Parker (KOL).
Concert Hall (CJOR).

5:45 P.M.—Orphan Annie (KOL).

6:00 P.M.—N.B.C. Symphony Orchestra (CBR).
Contented Programme (KOMO).
Scandinavian Reporter (KJR).
Guy Lombardo's Orchestra (KIRO).
Raymond Gram Swing (KOL).
Tillicum Club (CJOR).

6:15 P.M.—News (KJR, KOL).
Nicholson's Sports (CJOR).

6:30 P.M.—Democracy Talk (CBR).
Sensation and Swing (KOMO).
Trio (KJR).
Blondie (KIRO).
John B. Hughes (KOL).
Supper Dance (CJOR).

6:45 P.M.—Horace Lapp's Orchestra (CBR).
Norman Brokenshire (KOL).
Easy Aces (CJOR).

7:00 P.M.—News (CBR, KOL).
Fred Waring (KOMO).
Greater Washington's Highlights (KJR).
Amos and Andy (KIRO).
Passing the Past (KOL).

7:15 P.M.—Hon. Norman Rogers, rebroadcast (CBR).
Library of Good Music (KOMO).
Lanny Ross (KIRO).
Donald Novis Sings (KOL).
Light Up and Listen (CJOR).

7:30 P.M.—Concert Music (CBR).
Mario Chamlee (KOMO).
True or False (KJR).
Pipe Smoking Time (KIRO).
Lona Ranser (KOL).
Canada's Industries (CJOR).

7:45 P.M.—Carson Robinson (CJOR).

8:00 P.M.—Theatre Time (CBR)
Johnny McGee's Orch. (KOMO).
Buy Washington (KJR).
Tune-Up Time (KIRO).
Question Mint (KOL).
News (CJOR).

8:15 P.M.—Vox Pop (CJOR).

8:30 P.M.—The Old Brigade (CBR).
Hawthorne House (KOMO).
Larry Kent's Orchestra (KJR).
Fu Manchu (KIRO).
Lost Empire (KOL).
Lacrosse (CJOR).

8:45 P.M.—Can You Imagine That? (KIRO).
The Consul Speaks (KOL).

9:00 P.M.—Classics for Today (CBR).
Mr. Wyde A Wake (KOMO).
Paul Sullivan Reviews the News (KIRO).
Newspaper of the Air (KOL).

9:15 P.M.—Knowledge Kollege (KIRO).
Les Hunt, talk (KOL).

9:30 P.M.—With the Troops in England (CBR).
Census Taker (KOMO).
News (KJR).
Concert Time (KOL).

9:45 P.M.—Capt. Robin Flynn (KJR).
Bob Garred Reporting (KIRO).
Mutiny on the High Seas (KOL).

10:00 P.M.—Organ Music (CBR).
News (KOMO).
National Radio Forum (KJR).
Girl Vocalist and Organist (KIRO).
Lew Diamond's Orchestra (KOL).

10:15 P.M.—News (CBR).
Blue Moonlight (KOMO).
News Roundup (KIRO).

10:30 P.M.—Music by Woodbury (CBR, KOMO).
Benny Goodman's Orchestra (KJR).
Ray Pearl's Orchestra (KOL).
News (CJOR).

10:45 P.M.—Musical Varieties (KIRO).
Melody in the Night (CJOR).

11:00 P.M.—Nick Draper's Orchestra (CBR).
Dance Orchestra (KOMO).
Rhythm Makers (KJR).
Ray Noble's Orchestra (KIRO).
Chuck Foster's Orchestra (KOL).
Russ Morgan's Orchestra (CJOR).

11:15 P.M.—Halibut News; Paul Carson (KJR).

11:30 P.M.—Reverie (CBR).
Souvenirs (KOMO).
Manny Strand's Orchestra (KIRO).
Andy Iona's Hawaiians (KOL).
Gray Gordon's Orchestra (CJOR).

11:45 P.M.—Midnight Matinee (KOL).

KOL, Victoria, B.C. (1,450 Keys)

7:00 a.m.—Yawn Patrol.
8:00 a.m.—Breakfast News.
8:15 a.m.—Time Signals Inc.
8:30 a.m.—Musical Chronometer.
9:00 a.m.—Morning Classics.
9:30 a.m.—Financial Flashes.
9:45 a.m.—Nation's Prayer Period.
10:00 a.m.—Morning Monitor.
10:15 a.m.—Melody Lane.
10:30 a.m.—Featurettes.
11:00 a.m.—Songs From Shows.
11:30 a.m.—Musicprise.
12:00 noon—Concert Time.
12:30 p.m.—Midday News.
12:35 p.m.—World Bookman.
1:00 p.m.—Noonday Frolics.
2:00 p.m.—Concert Hour.
3:00 p.m.—Musical Oddities.
3:30 p.m.—Rhythm Rulers.
4:00 p.m.—Friendly Hour.
4:30 p.m.—Teatime Tunes.
5:00 p.m.—Monitor Comment.
5:10 p.m.—Old-Time Frolic.
5:30 p.m.—Radio Birthday Party.
6:30 p.m.—News Summary.
6:45 p.m.—Pentecostal Assembly.
7:00 p.m.—Evenings With the Stars.
7:15 p.m.—Front Page Dramas.
7:30 p.m.—Make Believe Ballroom.
8:00 p.m.—Candlelight Classics.
9:00 p.m.—Canadian Legion Band.

BEER FOR THE LAUNCH

Beer instead of wine is to be used for christening a ship at its launch next month. This is the sequel to a suggestion made by Sir William Wayland, M.P., to Messrs. P. T. Everard & Sons, the shipowners.

A man I met in the public bar disapproved. Wine's good enough for ships, he said, but he could think of better things to do with a bottle of beer.

Yes, I took the hint.

HOTEL Stewart SAN FRANCISCO DOWN TOWN
On Geary St. Just above Powell—principal Stores and Theatres are within easy walking distance on the level
WITH PRIVATE BATH
SINGLE $3.00 and $3.50
DOUBLE $4.00, $4.50 & $5.00
Without Bath—Single $2.00; Double $3.00
EXCELLENT DINING ROOM AT MODERATE PRICES
Send for Folder—gives complete Tariff, describes points of interest
Chas. A. & Margaret Stewart, Proprietors

CAUTIOUS

"Just another drink, old man, before you go?" said a too hospitable man to a guest.

"Not another nip," said the latter, emphatically. "You see, we've just moved into a new flat, and I'm not very certain about the keyhole."

Give Signal of Success in Attack

Returning to Their Home Base From an Attack on German Men-of-War Off Bergen, Norway, These Members of a Royal Air Force Bombing Squadron Give the Signal Which Means They Have Sunk a Nazi Warship.

Rumanian Iron Guard Back in Favor

Rumania and Her Leaders Are Thrust Into the World News Spotlight Following Announcements That the Banned Iron Guardists Had Been Released From Prison. Above Are Prince Michael, King Carol and Premier Tatarescu Reviewing Crack Troops in Bucharest.

RADIOS REPAIRED
E 8012
WILLCOX RADIOS
Masonic Building

Good Circulation Assists Natural Healing

Elasto Tablets
REGISTERED

QUICK RELIEF for LEG SUFFERERS

LEG ACHES and pains are promptly soothed when Elasto is taken. The nagging pain and weariness of swollen, congested (varicose) veins and the resulting leg troubles usually referred to as "Bad Leg" are quickly relieved and you are able to go about your work and enjoy your leisure in comfort. Leg sufferers throughout Canada praise Elasto for the grateful relief it has brought them.

You Naturally Ask — What is Elasto?

This question is fully answered in an interesting Booklet which explains in simple language, the action of Elasto working through the natural channels. Your copy is free, see coupon below. Suffice it to say here that Elasto aids the body's own healing powers. It restores to the blood certain valuable constituents which assist in the formation of organic elastic tissue, and thus assists NATURE to effect repair. Every leg sufferer should test for himself this tried and proven remedy. Nothing quite like Elasto has ever been offered to the general public before. It is a pleasant and effective remedy priced within the reach of all.

Read What Users of Elasto Say:

"Now walk long distances with ease."
"Have had the greatest comfort during the last three weeks."
"Bad leg sores now healed."
"Since I started taking Elasto I can go about my work in comfort and without pain."
"I can see a great improvement in my legs since I have taken Elasto."

MAIL THIS COUPON TODAY FOR FREE SAMPLE

COUPON FOR FREE TRIAL SAMPLE OF ELASTO

ELASTO (Dept. 57-B-2), 455 Craig St. West, Montreal, Canada.
Please send Free Sample and Special Free Booklet fully explaining the action of Elasto in helping Leg Sufferers.
NAME .....
ADDRESS .....

Don't long for relief - try Elasto!

A Salesman Knows
THE VALUE OF
GOOD PRINTING

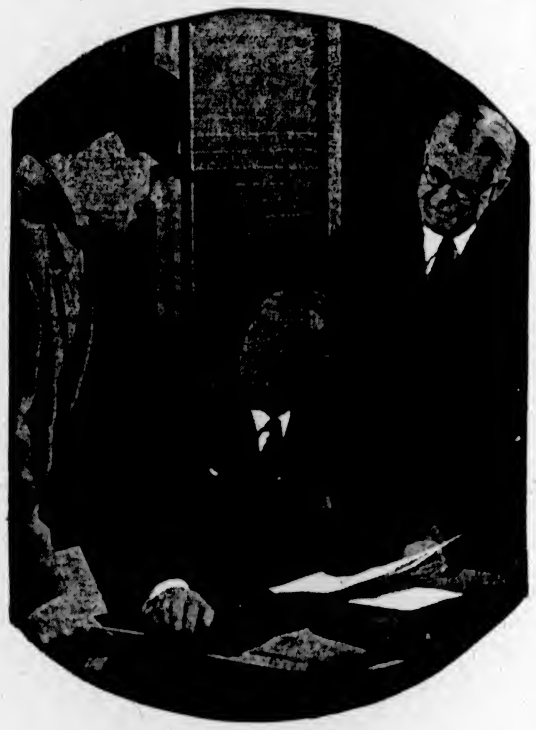

A DISTINCTIVE FOLDER OR LETTERHEAD BACKS HIS SALES TALK AS NOTHING ELSE CAN DO

When you invest in distinctive printing you equip your representative with an unspoken argument of quality . . . Good printing speaks for your product at first glance. We are equipped to give you the work best suited to your purpose. Stationery, bill heads, broadside or folder . . . make every item of printing carry your message of quality.

82 YEARS' EXPERIENCE . . . IT'S YOURS TO USE IN QUALITY PRINTING

THE COLONIST
COMMERCIAL DEPARTMENTS
1211 BROAD STREET

FINANCE - COMMERCE - MARKETS

Stocks Keeping In Lower Range On Wall Street

NEW YORK, May 4 (AP).—The stock market loitered in an irregularly lower range today as traders lightened commitments as a precaution against unexpected war developments over the week-end.

The list displayed indefinite trends at the start. Leaders gave ground at the last when steels failed to hold early improvement and recently strong specialties slipped.

The Associated Press average of sixty issues closed unchanged at 49.8 and, on the week, showed a net loss of .2. A month ago the composite stood at 51.4 and a year ago at 45.5.

Transfers amounted to 316,880 shares, smallest for a two-hour session since March 2. The turnover compared with 349,049 last Saturday.

The steel group did fairly well for a time, as forecasts were heard of an upturn in next week's mill operations. United States Steel ended off 1-8 and Bethlehem down 1-2.

Douglas Aircraft was the only aviation stock to emerge ahead. It was up 1 1-8. Boeing was down as much as 22 7-8. The latter's decline was coincident with announcement stockholders of record May 10 would be permitted to purchase new stock for $16 a share in the ratio of one new share for each two held.

Unchanged to up a shade were Chrysler, Sears Roebuck, Johns Manville, Texas Corporation, Kennecott, American Telephone, Hayes Manufacturing and Consolidated Oil.

Losses of 1 to 2 1-2 points occurred in Norway 4's, Japan 6 1-2's, and Hungary extended 4 1-2's. Fractions to a point higher were Norway 6's and Italian Public Utility 7's.

Corporates were mixed with some gains in rails.

The few United States Government issues traded recorded declines running to 7-32nds.

DOW JONES AVERAGES

Dow Jones averages closed today as follows:

Thirty industrials, 147.55; off .10.
Twenty rails, 30.89; up .11.
Fifteen utilities, 25.00; off .02.
Total sales, 320,000.

(H. A. Humber, Ltd.)
(All Fractions in Eighths)

	Bid	Asked
Allied Chemicals	178-4	179
Allis Chalmers	33	33 4
Allied Stores	8 2	8 3
American Can	114	115
American For. Power	3 4	3 5
American L. & Z.	6 7	7 1
American P. & L.	3 4	3 5
American Rolling Mills	14-6	15
American Smelter	48 4	49
American Tel. & Tel.	173 6	174
American Tobacco	90 1	90-4
American Waterworks	10	10 1
Anaconda Copper	29 1	29 3
Atchison Railway	21-6	22
Atlantic Refining	24 5	24-7
B. & O. Railway	4-6	4-7
Baldwin Locomotive	16 1	16 4
Bendix Aviation	33-4	33-6
Beth. Steel	84	84 2
Boeing	22-4	23
Borden	23 1	24
Borg Warner	22 2	22 6
Briggs	22 2	22 4
Canada Dry	19 4	19 6
C.P.R.	5 1	5 2
Caterpillar Trac.	51	51 4
Case (J.I.)	66 4	69-6
Cerro de Pasco	36	37
C. & O. Railway	39 1	39 4
Chrysler	85 6	86 1
Columbia Gas	6 2	6 3
Commercial Credit	41 4	45
Commercial Solvent	14 2	14-3
Commonwealth & So.	1 1	1 2
Congoleum	21 6	22-4
Con. Edison	31 6	32
Cont. Can	45 2	45 8
Con. Oil	7 3	7 4
Crown Zellerbach	20 4	21
Crucible Steel	40 4	41
Curtiss Wright	10 6	10 7
Curtiss Wright "A"	29	29-2
Deere & Co.	21 7	22
Douglas Aircraft	80-7	90
Dupont	186 4	187 3
Eastman Kodak	156-4	157 2
El. Auto Lite	39	29 6
El. Power & Lite	5 5	8
Fairbanks Morse	45	45 4
Freeport Texas	37	37-1
General Foods	49	49 1
Gen. Electric	36 2	36 4
General Motors	54	54 2
Goodyear	20-6	20 7
Granby Copper	8	8 3
Houston Oil	5 6	5 7
Howe Sound	41 1	44
Int. Harvester	56 6	57 2
Int. Nickel	28 5	28 7
Ind. Rayon	24 4	25 1
Int. Tel.	3	3 1
Johns Manville	69 4	70 4
Kennecott Copper	34 2	34 6
Kresge	25 5	26
Lambert Co.	15 5	16
L. & M. Tobacco	107	108 4
Loew's	33 4	33
Lorillard	21 7	24
Matheson Alkali	29 4	30-2
Minn. Honeywell	53	54
Monsanto Chemical	116 1	117
Montgomery Ward	45 1	45
Nash Kelvinator	5 6	5 7
National Biscuit	22 5	22 6
Nat. Dairy	17 5	17-6
National Distilleries	24 6	25
New York Central	15 2	15 4
North American Co.	22 4	23
Northern Pacific	8 1	8 3
Ohio Oil	8 3	8 4
Owens. Ill. Glass	61 6	62 2
Pacific Gas & Electric	33	33
Packard	3 1	3 2
Paramount Pictures	7	7 2
Penn Railway	21 5	21 6
People's Gas	36 2	36
Phillips Pete	39 2	39 6
Pullman	23 7	24 4
Pure Oil	10 7	11
Radio	6	6 3
Rem. Rand	9 1	9 3
Republic Iron Steel	20 3	20
Reynolds Tob.	41 1	43-4
Safeway Stores	49	49
Sears Roebuck	85 4	88
Sharon Steel	13 6	14
Shell Union	12 2	12 6
Socony Vacuum	10 6	11
Southern Pacific	12	12 2
Southern Rly.	15 4	15 8
Sperry Corp.	42 4	43
Standard Brands	7 2	7 3
Standard Gas	1 8	1 7
Standard Oil, Cal.	22	22 2
Standard Oil, N.J.	42 5	42 8
Stewart Warner	9 3	9 4
Studebaker	10 1	10 2
Texas Corp.	46 1	47
Texas Gulf	34 8	35
Timken	47	47 2
Trans. American	5 5	5 6
Union Carbide	81	81 8
Union Oil, Cal.	15	15 4
Union Pacific	95 4	95 7
United Aircraft	48 4	49
United Airlines	20-5	21
United Corp.	2 1	2 2
United Gas & Imp.	12-2	12-3
U.S. Pipe & Foundry	33 6	34
U.S. Rubber	29-2	29 4
U.S. Smelting	59	59 3
U.S. Steel	59-7	60
Warner Bros.	3 1	3 2
Westinghouse Electric	113	113-4
Western Union	21 6	21 6
White Motor	12 5	13
Woolworth	39 5	39 7
Youngstown S. & T.	43-4	44
Zenith Radio	15	15-2

New York Curb

(H. A. Humber, Ltd.)

	Bid	Asked
Amn. Super Power	0 5-16	0⅜
Amer. Gas & Electric	35½	36¼
Assoc. Gas & Elec.	0⅛	0¼
Amer. Cyanamide "B"	27	28
Aluminum Co. of America	169¼	190
Amn. Light & Trac.	15¼	15½
Ark. Natl. Gas Co., pfd.	6⅛	6⅝
Brit. Amn. Tob., ord.	17¼	19¼
P. W. Biles Corp.	19	19½
Bunker Hill & Sullivan	12⅝	12¾
Creole Petroleum	23⅞	24¼
Cities Service	6	6¼
Elec. Bond & Share	6¼	7
Ford of England, Ltd.	3	3¼
Humble Oil Co.	60½	61
Hygrade Food Products	2¼	2¾
Imperial Oil, coupon stock	9¼	9
Lone Star Gas Co.	10½	10¾
Newmont Mining	68½	70
Niagara Hudson Power	5¼	5½
Pioneer Gold	1⅝	1¾
Premier Gold	0⅞	0 15-16
Pantapec Oil	5	5¼
Republic Aircraft	6	6⅛
Standard Oil of Kentucky	20½	20¾
St. Regis Paper	4	4⅛
United Gas Co.	1⅝	1¾

MINOR LOSSES IN MONTREAL MART

MONTREAL, May 4 (CP).—The stock market again gave ground in today's short session, but losses were confined to narrow fractions.

International Nickel slipped 3-4 Price Bros., St. Lawrence Corporation and Bathurst were minus narrow fractions. Brazilian and Shawinigan lost 1-8 each.

C.P.R. tacked on a minimum fraction, but National Steel Car, Dominion Steel & Coal "B" and Canadian Car sold off slightly.

Imperial Oil and International Petroleum gained 1-4 each.

MONTREAL QUOTATIONS

(James Richardson & Sons)

	Bid	Asked
Algoma Steel, Com.	14½	15½
Algoma Steel, Pfd.	92	100
Assoc. Breweries, Com.	18½	16½
Assoc. Breweries, Pfd.	111	
Bathurst Paper	14¼	14¾
Building Products	15	15½
Canada Northern Power	13½	14
Canada Steamships	7	7½
Canada Steamships, Pfd.	18¾	19
Canadian Alcohol "A"	2⅝	2¾
Can. Car & Foundry	12	12½
Can. Car & Foundry, Pfd.	22	22¼
Canadian Celanese, Com.	34¾	35
Canadian Celanese, Pfd.		130
Canadian Converters	18	20
C.P.R., Com.	7¼	7½
Cockshutt Plow	7¼	
Consolidated Smelters	39½	40
Crown Cork	31	32
Distillers-Seagrams, Com.	26¾	27¼
Dominion Bridge	33	33½
Dominion Coal, Com.	13	13¼
Dominion Coal, Pfd.	21	21½
Dominion Tar	6¾	7
Dominion Tar, Pfd.	85	90
Dominion Textiles		89
Gatineau Power, Pfd.		94½
General Steelwares, Com.	8¼	9
Hamilton Bridge, New	6⅛	6¼
Hollinger	13¼	13½
Howard Smith	21	21
Howard Smith, Pfd.	100	102¾
Hudson Bay M. & S.	28½	28¾
Intl. Nickel	35¾	36
Intl. Petroleum	21⅞	21½
Lake of the Woods		25
Massey-Harris	4⅞	5⅛
Montreal Cottons, Pfd.	110½	120
Montreal Power	30¾	30½
National Breweries	33¾	33½
National Steel Car	59	60¼
Noranda	84½	85
Ogilvies	30	32
Ottawa Power	13½	13¾
Penmans	61	67
Power Corpn.	9½	10
Price Bros.	20¾	21
Price Bros., Pfd.	78	80
Rolland Paper, V.T.	14	
St. Lawrence Corpn., Pfd.	19¾	20
St. Lawrence Paper, Pfd.	49	51
Steel of Canada	78	79
Steel of Canada, Pfd.		79
United Steel	5	
Curb		
Abitibi	2⅛	2¼
Abitibi, Pfd.	13	13½
Asbestos	21½	23⅛
Bathurst "B"	4	4¼
Brewers & Distillers	4⅞	5
Canadian Sugar	33¼	33¾
Canadian Malting	35¼	37½
Canadian Vinegars	11	12½
Canadian Breweries	2⅝	2½
Canadian Breweries, Pfd.	30¼	31¼
Canadian Vickers	3½	4
Commercial Alcohols	3	3½
Consolidated Paper	7⅛	7¼
Cub Aircraft	175	180
Donnaconna "A"	8¼	8½
Fairchild	3⅞	4
Fleet Aircraft	6	6¼
Ford "A"	19	20
Fraser Company, V.T.	18	19
Intl. Paint, Com.	2¼	3
Intl. Paint, Pfd.	15	18½
Massey Harris, Pfd.	45	48
McColl-Frontenac, Pfd.	98	101
Page Hersey	105	108
Royalite Oil	26	28
Hiram Walker	40¼	41¼
Hiram Walker, Pfd.	20	20¼
Banks		
Bank of Commerce	169	172
Bank of Montreal	203	205
Banque Canadienne Nationale	183	184

EGG MARKET

These prices are obtained daily from the office of the Dominion Government Poultry Produce Inspection Service, Victoria, E 8622.

Grade "A" large	.19
Grade "A" medium	.17
Grade "A" pullet	.15

Following are city wholesale:

Grade "A" large	.23
Grade "A" medium	.21
Grade "A" pullet	.19

Provincial Bonds

(Burns & Wainwright, Ltd.)

	Bid	Asked
Alberta 4%, 1953	61.00	63.50
Alberta 5%, 1955	84.50	67.00
British Columbia 4%, 1957	99.00	101.00
British Columbia 4½%, 1953	102.75	105.00
British Columbia 5%, 1953	108.50	108.00
Manitoba 4½%, 1960	93.50	95.50
Manitoba 5%, 1956	99.75	102.25
New Brunswick 4½%, 1961	100.00	102.00
Nova Scotia 4½%, 1952	105.00	107.00
Ontario 4%, 1950	108.75	110.75
Quebec 4½%, 1958	102.25	104.25
Saskatchewan 4½%, 1951	84.00	
Saskatchewan 5½%, 1952	81.50	84.50
Saskatchewan 6%, 1952	84.50	87.00

HEAVY HAULING
WE SPECIALIZE IN HANDLING BOATS, MACHINERY, SAFES, ETC.
ESTD 1890 **HEANEY'S** CALL G 1194

Another German Downed

Somewhere at sea off the Norwegian Coast, a Nazi Dornier flying boat slowly settles to the bottom after being downed by a British plane on patrol. The Nazi bomber presumably was on its way to raid the Scottish Coast.

FOREIGN EXCHANGE

NEW YORK, May 4.—Quotations in cents.

Official Canadian Control Board rates for United States dollars. Buying 10 per cent premium, selling 11 per cent premium, equivalent to discounts on Canadian dollars in New York of buying 9.91 per cent, selling 9.09 per cent.

Canadian dollar in New York open market 15¾ per cent discount, or 84.25 United States cents.

Belgium—16.61.
Finland—1.90.
France—1.97.
Germany—40.20.
Greece—.66½.
Hungary—17.65.
Italy—5.05.
Netherlands—53.00.
Portugal—3.50.
Rumania—.55.
Sweden—23.83.
Switzerland—22.42½.
Yugoslavia—2.34.
Argentina—Official 29.77, free 23.00.
Brazil—Official 6.05, free 5.10.
Mexico—16.75.
Japan—23.46.
Hongkong—21.68.
Shanghai—4.80.

STERLING EXCHANGE

NEW YORK, May 4.—Quotations in dollars. Demand 3.46½; cables 3.47½; sixty-day bills 3.44½; ninety-day bills 3.43¼.

(Rates in spot cables, unless otherwise indicated.)

WHEAT FUTURES LOSE EARLY GAIN

WINNIPEG, May 4 (CP).—Fractional early gains were erased near the close of today's short session on Winnipeg Grain Exchange, and wheat futures prices finished 1-8 cent down to unchanged; May at 89; July, 90 7-8 to 91, and October, 93 1-8 cents a bushel.

Light offerings and minor buying attributed to Southern interests and houses with export connections were given credit for the relatively steady tone of the market. Operations were quiet and there appeared to be an undertone of nervousness, apparently due to disquieting reports from the European war zone.

No export sales of Canadian wheat were confirmed.

Chicago wheat prices ended unchanged to 1-2 cent down, while Buenos Aires quotations closed 1-4 to 1-2 cent off.

Only odd car lots changed hands in the cash wheat market, although mills exhibited fair interest in Nos. 2, 3 and 4 Northern. No. 4 special and the garnets. Coarse grain operations were unimportant.

WINNIPEG GRAIN

(H. A. Humber, Ltd.)

Wheat—	P.C.	Open	High	Low	Close
May	89⅛	89¼	89	88⅞	89
July	91	91¼	91⅛	90⅞	91
Oct.	93⅛	93¼	93¼	93	93⅛
Barley—					
May	50¼	50⅜	50⅜	50	50
July	50	50¼	50¼	49⅞	49⅞
Oct.	49	49⅛	49⅛	48⅞	48⅞
Oats—					
May	37⅛	37⅞	38⅛	37⅝	37⅝
July	37⅛	37¼	37⅛	37	37
Oct.	36	35	36⅛	35¾	36⅛
Rye—					
May	..	71¼	71⅛	70½	70½
July	..	b71	71	70⅝	70⅝
Oct.	..	71⅛	71⅛	69⅞	70

Cash Grain

Wheat—	
1 Northern	89
2 Northern	83⅞
3 Northern	83½
Track	89
Oats—	
2 C.W.	37⅝
Track	37⅝
Barley—	
2 C.W.	47⅞
Track	49⅞
Rye—	
1 R.O.W.	70½
Track	70⅛

CHICAGO GRAIN

(H. A. Humber, Ltd.)

Wheat—	P.C.	Open	High	Low	Close
May	108⅛	106⅞	107¼	106	108
July	106	106	106⅛	105⅞	106
Sept.	106⅛	106⅛	105⅞	105⅞	105⅞
Corn—					
May	..	83¼	65⅛	84⅞	65
July	..	66⅛	86⅛	65⅞	65⅞
Sept.	..	66⅜	67⅛	68⅜	66⅜
Oats—					
May	..	41⅛	42	41⅜	41⅜
July	..	37⅞	37⅞	37½	27½
Sept.	..	35	35	34	34⅜
Rye—					
May	..	67⅜	67⅞	68	66¼
July	..	89½	69⅞	68	88½
Sept.	..	70⅞	71¼	69½	69⅜

Corporation Bonds

(Burns & Wainwright, Ltd.)

	Bid	Asked
Abitibi 5%, 1953	68.50	70.25
B.C. Pulp 6%, 1950	86.50	90.50
Brown Co. 5½%, 1946	59.50	61.25
Calgary Power 5%, 1960	105.50	107.50
Canada Cement 4½%, 1951	102.50	
Canada Steamship 5%, 1957	95.75	97.50
C.P.R. 3%, 1945	90.00	92.00
C.P.R. 3½%, 1951	88.00	90.00
Dominion Tar 4½%, 1951	102.00	104.50
Famous Players 4½%, 1951	100.50	102.50
Gatineau Power 5%, 1948	101.75	103.50
Maple Leaf 5½%, 1949	78.75	78.50
Massey-Harris 4½%, 1954		93.50
McColl-Frontenac 4½%, 1949	102.00	104.00
Shawinigan 4%, 1961	98.50	
Simpson's Ltd. 4½%, 1951	100.00	102.00
United Grain Grwrs. 5%, 1948	97.50	100.50

TRADING DULL IN TORONTO MARKET

TORONTO, May 4 (CP).—In dull trading Toronto stock market finished the week with a mild display of strength after declining through the first five sessions.

A loss of 2 for National Steel Car to 58 1-2, its low for the year, was the main change in steels. Burlington Steel dropped a point.

Noranda added a point while Smelters and Nickel gained minor fractions. Waite-Amulet posted a gain of 10, Sherritt firmed 4, while Falconbridge weakened 15 and Sudbury Basin, 4.

Dome Gold weakened 3-4 and narrow recessions were netted by Aunor, Buffalo-Ankerite, Delnite, Macassa, O'Brien, Perron, Sigma and Sladen.

Narrow gains showed for Central Patricia, Little Long Lac, Macleod-Cockshutt, Preston and Teck Hughes.

Okalta Oil lost 5 to 1.05, and Home Oil sold at 2.40, unchanged for a broken lot. Texas-Canada weakened 20 to close at 1.20.

MINING SECTION

(Island Investment Co., Ltd.)

	Bid	Asked
Acme	.04½	.08
Ajax	.18	.22
Aldermac	.23	.24½
Bagamac	.06	.10
Bankfield	.15½	.17
Base Metals	.19	.22
Beattie	1.01	1.04
Big Missouri		.09¾
Bobjo	.07	.08
Bralorne	10.12½	10.50
Buffalo Ankerite	4.85	5.20
C. & F. Corpn.	1.75	1.80
Canadian Malartic		.70
Cariboo Gold Quartz	2.52	2.60
Central Patricia	2.07	2.20
Chemical Research	.26	.28
Dome	22.00	23.75
Bidgood Kirkland	.39½	.40
East Malartic	2.35	2.40
Eldorado	.58	.59
Falconbridge	2.15	
God's Lake	.37	.40
Gunnar	.47	.53
Hard Rock	.88	.92
Hollinger	13.70	14.00
Home Oil	2.42	2.50
Howey	.34	.35
Hudson Bay M. & S.	28.00	
Intl. Nickel	38.00	38.50
Kirkland Lake	1.07	1.11
Leitch Gold	.85½	.88
Little Long Lac	2.55	2.80
McIntyre	47.50	48.37½
McKenzie Red Lake	1.19	1.22
McLeod Cockshutt	1.80	1.85
Mining Corpn.	.90	.89
Monets	.67	.70
Morris Kirkland	.05	.05½
Nipissing	1.15	1.39
Noranda	65.00	65.75
O'Brien	1.02	1.05
Pamour	1.30	1.33
Powell Rouyn	1.10	1.14
Paymaster	.35	.36
Pend Oreille	1.70	1.75
Perron Gold	1.57	1.58
Pickle Crow	3.05	3.10
Pioneer	2.18	2.20
Premier	1.13	1.15
Sigma	7.10	7.35
Siscoe	.86	.89½
Sudbury Basin	1.61	1.70
Sullivan	.80	.83
Sylvanite	2.82	2.85
Teck-Hughes	3.80	3.70
Toburn	1.50	1.65
Uchi Lake	.51	.60
Waite Amulet	5.50	5.60
Wright-Hargreaves	6.90	7.00
Macassa	2.60	2.65

INDUSTRIAL SECTION

(Island Investment Co., Ltd.)

	Bid	Asked
Bell Telephone	180	182
Brazilian Traction	8⅞	9
Brewing Corpn.	2⅜	2
B.A. Oil	20½	21⅛
B.C. Power "A"	28	29
B.C. Power "B"	2⅞	3
Building Products	15	15½
Burlington Steel		14
Canada Cement	8¼	
Can. Car & Foundry	12	12½
Can. Industrial Alcohol "A"	2⅝	2⅞
Can. Industrial Alcohol "B"	2⅝	
Canadian Pacific	7⅛	7¼
Cockshutt Plow	7¼	
Distillers-Seagrams	28⅛	27⅛
Dominion Bridge	32½	23
Dominion Stores	4	4⅞
Dominion Tar & Chemical	6½	7
Ford of Canada	19¼	20
Gatineau Power, Com.	14	
Gatineau Power, Pfd.		95
General Steelwares	8⅜	8
Gypsum	4	4½
Hamilton Bridge	6⅜	6⅞
Hiram Walker, Com.	40⅝	41½
Imperial Oil	12¾	13⅜
Imperial Tobacco	15½	15⅝
Intl. Nickel	35¾	36
Intl. Pete	21⅝	21½
Lake of the Woods		25
Laura Secord	12½	
Massey-Harris, Com.	4⅞	5⅛
McColl-Frontenac, Com.	7¼	8
Montreal Power	30⅝	30½
National Breweries	33⅜	33½
National Steel Car	59	60¼
Ogilvie	30¼	
Page Hersey	105½	108
Power Corpn.	9½	10
Shawinigan	21⅝	22
Steel of Canada, Com.	78	78
Steel of Canada, Pfd.		79
Banks		
Canadian Bank of Commerce	180	172
Bank of Montreal	203	205
Bank of Nova Scotia	302	305
Royal Bank	176	177

Montreal Produce

MONTREAL, May 4 (CP).—Spot butter, Quebec (92 score), 23 3-4 to 24. Eggs, Eastern "A" large, 24a; "A" medium, 22a; "B," 21 1-2a; "C," 18 1-2a.

Butter futures: November, 25 1-2 to 25 3-4.

Prices Irregular in Light Business on Vancouver Exchange

VANCOUVER, May 4 (AP).—Trading was light and scattered and prices irregular on Vancouver Stock Exchange Saturday. Transactions totaled 10,350 shares.

In the gold group, Bralorne was down 5 cents at 10.10, while Hedley Mascot at 43 and Kootenay Belle at 58 each rose 3 cents. Privateer firmed a cent over yesterday's closing bid at 58, while Grull Wihksne at 3 1-4 and Sheep Creek at 1.08 remained unchanged.

Anglo-Canadian Oil firmed 3 cents at 86, and Brown gained a fraction at 15 1-2. Calgary & Edmonton eased a cent at 1.79, and Commoil closed 3 cents higher than Friday's closing bid at 29. Royal Canadian dipped a fraction at 17 1-2, while Highwood Sarcee at 14 and Prairie Royalties at 16 1-2 showed no alteration over yesterday's closing bids.

Base metal sales were quiet, and Whitewater finished fractionally lower at 1 1-4 and Nicola remained unchanged at 3.

VANCOUVER EXCHANGE

(Boorman Investment Co., Ltd.)

Mines	Bid	Asked
Bralorne	10.05	10.15
Cariboo Gold	2.55	2.63
Golconda	.04	.05
Gold Belt	.23	.25
Grandview	.12½	
Grull Wihksne	.03¼	.03
Hedley Mascot	.41	
Home Gold	.00¾	
Indian	.00¾	.01
Island Mountain		1.00
Kootenay Belle	.55	.60
McGillivary Creek	.22	
Minto	.02¼	.03
Nicola	.02¼	.03
Pend Oreille	1.65	1.60
Pioneer	2.17	2.25
Porter-Idaho	.02	.03
Privateer	.56	.58
Premier	1.14	
Premier Border	.00⅞	.01
Quatsino Copper		.02
Reeves Macdonald	.15	.20
Relief Arlington	.05½	
Reno	.25	
Sally	.06	.08
Salmon Gold	.03	.04
Sheep Creek	1.07	1.10
Silbak Premier	.60	
Silvercrest		.01¼
Taylor Bridge	.02½	
Vidette		.04
Wellington	.01	.01
Wesko		.00½
Ymir Yankee Girl	.04½	
Oils		
Anglo-Canadian	.88	
Amalgamated	.00½	
Anaconda	.05	
British Dominion		.15
Commoil	.26	.30
C. & E. Corporation	1.80	1.83
Calmont	.32	.35
Commonwealth	.28	
Dalhousie	.35	
Extension	.23	.25
Eastcrest		.07
Freehold	.02½	
Firestone Petroleum	.05¾	
Foundation		.11
Haraal	.17	
Highwood Sarcee	.13	.16
Home Oil	2.41	
Madison	.02	.02
Mercury		.03
McDougall Segur		.11
Mill City	.04½	
Monarch	.06	.06
National Petroleum	.05½	
Okalta	1.08	
Pacific Petroleum	.26	
Pacalta		.05
Prairie Royalties	.18	
Royal Canadian	.17¼	
Royal Crest	.07	.08½
Royalite	26.50	
Sunset	.03¼	
Southwest Petroleum	.35	.40
United Oil		.06½
Vanalta	.04¼	
Vulcan	.45	.50
West Flank	.03	.05
Industrials		
Brewers & Distillers		5.25
Coast Breweries	1.32	1.35
International Coal & Coke	.35	.40

Metal Markets

NEW YORK, May 4 (AP).—Copper, steady; electrolytic, spot, Conn. Valley, 11.12 1-2 to 11.50; export, f.a.s. New York, 11.10. Tin, steady; spot and nearby, 47.25; forward, 47.00. Lead, steady; spot, New York, 5.10 to 5.15; East St. Louis, 4.95. Zinc, steady; East St. Louis, spot and forward, 5.75.

MONTREAL, May 4 (CP).—Spot: Copper, electrolytic, 12.75; tin, 57.75; lead, 5.50; zinc, 5.65; antimony, 15.25; per 100 pounds f.o.b. Montreal, five-ton lots.

Foreign Bonds

(Burns & Wainwright, Ltd.)

	Bid	Asked
Australia 4½%, 1956		62.50
Bolivia 7%, 1958	4.75	5.75
Chile 6%, 1961	12.75	14.00
Colombia 6%, 1961	27.75	29.25
Germany 4%, 1965	13.00	14.25
Italy 7%, 1951	48.50	51.00
Japan 6½%, 1954	88.00	89.50
Peru 6%, 1961	9.00	9.50
Sydney 5½%, 1955		70.50
United Kingdom 4%, 1990	75.50	77.75

Above prices in New York.

FOREIGN EXCHANGE

OTTAWA, May 4 (CP).—Official Foreign Exchange Control Board rates unchanged at: U.S. dollars, buying 10 per cent premium, selling 11 per cent premium. Equivalent discounts on Canadian dollars in New York. Buying 9.91 per cent, selling 9.09 per cent.

Sterling, in Canadian funds, buying $4.43, selling $4.47.

SILVER MARKET

MONTREAL, May 4 (CP).—Silver futures closed unchanged today. No sales. Bid: May 37.75.

DIVIDEND DECLARED

Canadian Wineries, Ltd., 25 cents per share, payable May 28 to shareholders of record May 15.

NONAGENARIAN DIES

SAINT JOHN, May 4 (CP).—Amon A. Wilson, ninety, prominent in New Brunswick legal circles for sixty years and high sheriff of the City and County of Saint John from 1914 to 1934, died yesterday of pneumonia. He was a member of the Canadian Baptist Mission Board.

According to Culbertson

There is one pitfall that can trap the most expert bidding team. I refer to "duplication of values." Consider a hand such as today's North and South arrived at a grand slam contract by bidding of which the most captious or conservative critic scarcely could fail to approve; yet, success depended on a finesse, a factor which theoretically never should be present in a grand slam contract.

North, dealer.
Both sides vulnerable.

NORTH
♠ K Q 10 5
♥ —
♦ A K 9 8
♣ A K 7 6 2

WEST
♠ 6
♥ K 8 6 5 3
♦ Q 6 5 3
♣ J 9 5

EAST
♠ 7 4 3
♥ Q 10 9 7 4 2
♦ 7 2
♣ Q 10

SOUTH
♠ A J 9 8 2
♥ A J
♦ J 10 4
♣ 8 4 3

The bidding:

North	East	South	West
1 ♣	Pass	1 ♠	Pass
3 ♦	Pass	3 ♠	Pass
6 ♠	Pass	7 ♠	Pass
Pass	Pass		

Bid by bid, both North and South expressed their values accurately and intelligently. North's opening club bid needs little comment. With five honor tricks and excellent distribution (unless South's only length happened to be in hearts) North had almost an opening two-bid, his potential losers being only slightly in excess of his honor tricks. South made the normal and natural one-over-one spade response, which, obviously enough, fitted North's hand to a T. North implied that this was so, revealed more about his distribution and top strength, and searched for further information by now making a jump reverse bid in diamonds. South's three spade bid was shrewdly calculated. Although South had much more than North could suspect, from the first one-over-one response, there was no need to "tell all" at this stage. South wisely guessed that the most important information he could convey at this time was that he had a five card spade suit. Obviously, this was all that North wanted to know as far as a small slam contract was concerned. Even if South's hand was pitifully weak and contained little except five spades to a jack, favorable distribution or a queen in the minor suits might easily be enough for twelve tricks.

It would have been futile for North to inquire about South's aces because if he discovered that South had an ace (presumably the spade ace), North still would be unable to bid more than a small slam since there might be a losing club or diamond; whereas North discovered that South had no ace, a small slam would still be an excellent gamble. I do not think there can be the slightest question about North's jump to six spades. And now we come to South's final action. Surely the reasoning that made him bid a grand slam was unimpeachable. He not only had an additional ace that he had not announced previously, but also had the jack and ten of one of North's suits. If North felt, on the basis of the information South previously had given, that there must be a splendid play for a small slam, South had every right to feel that he could supply an extra trick.

But, although it is difficult to find anything censurable about the bidding, the fact remains that South's grand slam contract depended on the favorable position of the diamond queen. North had reasoned logically enough, that South must hold a doubleton in either minor and hoped that it would be clubs, which would permit the club suit to be established by ruffing. He based this hope and belief on the fact that, since he was void of hearts, South must have several. If South had three or four (with corresponding shortness in the minors) he could easily ruff out the losing hearts. As it was, in order to get rid of his losing club, he had to take the diamond finesse. In my opinion it was no more than just that this was "right" and that thirteen tricks became a laydown.

TUESDAY'S HAND

South, dealer.
East-West vulnerable.

NORTH
♠ Q 9 8 5
♥ A 5 2
♦ 9
♣ K 9 5 4 2

WEST
♠ A 2
♥ 7
♦ J 10 8 5 4 3 2
♣ Q 8 3

EAST
♠ J 7 4 3
♥ 9 8 6 4 3
♦ 6
♣ A 10 7

SOUTH
♠ K 10 6
♥ K Q J 10
♦ A K Q 7
♣ J 6

Mr. Culbertson will discuss this hand in Tuesday's column.

A. E. AMES & COMPANY
(Business Established 1889)
MEMBERS
THE TORONTO STOCK EXCHANGE
THE MONTREAL STOCK EXCHANGE
310-315 BELMONT HOUSE
Victoria, B.C.
Telephones E 4171-2-3
Montreal Toronto Vancouver
New York London, Eng. Winnipeg

DOMINION GOVERNMENT BONDS
BURNS & WAINWRIGHT, LTD.
415-6-7 CENTRAL BLDG., 620 VIEW STREET PHONES: G 8157-8

HENLEY, HEPBURN & CO., LIMITED
Investment Securities
737 FORT STREET VICTORIA, B.C. PHONE E mpire 4117

Foreign Exchange Control Board
We will be pleased to explain recent extension of Foreign Exchange Control Board's regulations
PEMBERTON & SON, LTD.
625 FORT STREET Bond Department PHONE G 8124

B O N D S — CITY OF VICTORIA BONDS BOUGHT AND SOLD — S T O C K S
Gillespie, Hart & Co., Ltd.
G 1181-2 Inc. 1911 611 Fort

622 VIEW STREET E 9021
HOLDERS OF FOREIGN SECURITIES WOULD DO WELL TO CALL AND GET INFORMATION CONCERNING THESE
FINANCIAL BROADCAST OVER CFCT AT 9.30 A.M. DAILY
J. W. JONES, LIMITED

BUY BONDS
PREFERABLY WITH CONVERSION PRIVILEGES OR DOMINION GOVERNMENT LOANS
BOORMAN INVESTMENT CO. LTD.
614 VIEW STREET EMPIRE 2132

Stocks and Bonds

(A. E. AMES & CO., VICTORIA)

	Bid	Asked
Bell Telephone	161½	162
Brazilian T. L. & P.	8⅞	9¼
B.A. Oil	20½	20¾
B.C. Power "A"	26	29
Burlington Steel		14
Canadian Pacific	7	7¼
Con. Mining & Smelting	39½	40
Dominion Bridge		33
Fanny Farmer	26¼	27
Ford "A"	19¾	12
Goodyear Tire, Com.	81	88
Goodyear Tire, Pfd.	54½	
Gatineau Power, Pfd.		95
Hiram Walker G. & W.		42
Hiram Walker G. & W., Pfd.	20	20½
Imperial Oil	13	13½
Imperial Tobacco	15¾	16¼
Intl. Nickel	35½	36
Intl. Petroleum	21½	21¾
Loblaw Groc. "A"	25	27½
McColl-Frontenac, Pfd.	98	101
Montreal Power, Com.	30¼	30½
Royalite Oil	28½	
Shawinigan W. & P.	21½	22
Steel of Canada	76	78
Bralorne	10½	
Dome	23	
Hollinger Cons.	13¼	13¾
Lakeshore	24	
McIntyre Porcupine	47½	48½
Noranda	85	65½
Pickle Crow	2.00	
Premier	1.14	
Wright-Hargreaves	6.85	7.00
Bank of Montreal	203	209
Royal Bank	175	177

T R A N S - C A N A D A - S H A R E S
Safety of Principal
Attractive Yield
Free and Open Market
Prospect of Capital Appreciation
Island Investment Co. Limited
1006 Broad Street G 7146-7

Businessman, near forty, married; twenty years two positions; executive ten years, selling, accountancy, statistics, collections, organizing, detail. Well known Victoria, Vancouver, also Island and B.C. Coast. Wishes return Victoria. Desires position where ability counts. Consider sound business proposition. No triflers, please.
BOX 2678, COLONIST

Dominion Bonds

(Burns & Wainwright, Ltd.)

			Bid	Asked
Dom. of Can.	1941	5%	104.625	105.625
"	1943	5%	109.375	110.375
"	1944	4½%	109.25	110.25
"	1945	4%	106.125	107.125
"	1946	4½%	110.125	111.125
"	1949	3¾%	101.375	102.375
"	1949	3½%	102.00	103.25
"	1951	3½%	99.675	100.875
"	1952	4%	105.275	106.75
"	1955	3%	96.875	97.875
"	1956	3%	98.25	97.25
"	1956	4½%	108.75	109.75
"	1959	4½%	109.50	110.50
"	1988	3¾%	98.625	99.625
"	Perp.	3%	88.125	89.125
"	1952	2½%	99.625	100.75
DOMINION GUARANTEES				
Grand Trunk	1962	3%	95.75	87.25
"	1962	4%	106.75	108.25
Can. Nat. Rly.	1944	3%	103.00	104.50
"	1950	3%	97.75	99.00
"	1953	3%	96.75	98.00
"	1959	3%	95.00	96.50
"	1951	4½%	113.00	114.50
"	1957	4½%	114.00	115.50
"	1955	4½%	115.75	117.25
"	1954	5%	118.25	117.75
"	July, 1969	5%	113.75	115.25
"	Oct., 1969	5%	117.75	118.25

FOREIGN CURRENCIES COMPILED ON BASIS OF CANADIAN DOLLAR

MONTREAL, May 4 (CP).—British and foreign exchange, nominal rates between banks only:

Argentina, peso, .2543; Belgium, belga, .1865; China, Hongkong dollar, .2402; France, franc, .021853; Great Britain, pound, 4.43 and 4.47; Italy, lire, .0561; Japan, yen, .2609; Switzerland, franc, .2490.

Retail Markets

Fruits	
Bananas, 1 lb. 10; doz.	.20 to .40
Australian Pears, per doz.	.40 to .60
Grapefruit—	
Texas, 7 to 3 for	.25
California, 8 to 5 for	.25
Lemons—	
California, doz.	.20 to .50
Oranges—	
Washington Navels	.25 to .70
Apples—	
Okanagan Delicious, per doz.	.25 to .40
Fancy MacIntosh, per doz.	.20 to .25
Stayman Winesaps, 5 lbs.	.25
Rome Beauties, 5 lbs. for	.35
Yellow Newtowns, 4 lbs. for	.25
Calvos, small, each	.15 to .25
Australian Almeria Grapes, per lb.	.25
Pineapples, each	.25 to .40
Local Rhubarb, 4 lbs. for	.25
Cal. Strawberries, per basket	.35
Vegetables	
Asparagus, per lb.	.15 and .20
California Cabbage, green	.07
Local Cabbage	.04
Peppers, green, per lb.	.40
California Celery, each	.15 and .30
California Parsley, 2 bunches for	.15
Parsnips, lb.	.04
Local Onions, lb.	.03
Local Cauliflower, each, .05, .10 and	.15
Local Dry Onions, 1 lb.	.04
California Globe Artichokes, each	.18
Turnips, lb.	.03
Green Onions, per bunch	.05
California Broccoli, per bunch	.20
California Carrots, 10; 2 bunches for	.25
California Lettuce, each 10; 3 for	.15
Washington Spinach, per lb.	.07
Mexican Tomatoes, 1 lb. for	.21
Sweet Potatoes, 4 lbs. for	.25
Potatoes—	
Local Gems, 12 lbs. for	.25
Ashcroft, 10 lbs. for	.25
Local Potatoes, 10 lbs. for	.25
Yakima Gems, 8 lbs. for	.25
Florida, new, 1 lb. for	.10
California Green Peas, per lb.	.20
Local Hothouse Green Beans, lb.	.20
California Yams, 3 lbs. for	.25
Local Hothouse Tomatoes, per lb.	.35
Local Cucumbers, per lb.	.25 to .50
Fish	
Smoked Red Salmon	.35
Soles, 2 lbs.	.30
Red Salmon, lb.	to .35
Local Cured Black Cod	.22
Large Eastern Kippers, lb.	.20
Local Kippers, 2 lbs.	.25
Fresh Cod, 3 for	.19
Ladysmith Oysters, half pint	.29
Salt Cod	.25
Olany Chix, box	.30
Haddies, lb.	.20
Boneless Herring	.20
Smoked Cod	.20 and .25
Haddie Fillets	.25
Fresh Smelts	.25
Local Bloaters, 3 lbs.	.25
Sooke Shrimps, per lb.	.30
Poultry	
Chicken, per lb.	.27
Heavy Fowl, per lb.	.20
Light Fowl, per lb.	.25
Turkey, No. 1	.37 to .42
Retail Beef	
Prime Rib Roast	.20 to .28
Loin Roast	.29 to .40
Pot Roast	.12, .17 and .18
T-Bone Steak	.35 to .45
Round Steak	.25 to .30
Rump Roast	.25 to .28
Boiling Beef	.12 and .14
Hamburger Steak	.15 to .20
Stew Beef (boneless)	.15 to .20
Lamb	
Shoulder	.23
Pork	
Loins	.27
Leg	.25
Shoulder	.16 to .23

BAR GOLD

MONTREAL, May 4 (CP). — Bar gold in London was unchanged at $37.54 an ounce in Canadian funds; 168s in British funds, representing the Bank of England's buying price. The fixed $35 Washington price amounted to $38.50 in Canadian funds.

NATIONALISTS ARRESTED

BRUSSELS, May 4 (AP). — Two Flemish Nationalists were arrested today at Hasselt under a new Government decree against persons propagating "indiscipline" or "demoralization" in the army. A military spokesman said it was designed to prevent subversive activity in the army.

CHAPTER LX

"All right, you lunkhead, I'll take care of him myself. Watch him till I get back."

Those in the cabin could hear the sound of his running feet as he followed Judson to the hollow where the horses were picketed.

Yeager laughed hardily, without mirth. "You've got the czar of the Powder Horn scared stiff, Red," he said. "My guess is he's near the end of his crooked trail."

"Yes," agreed Silcott. "Maybe I won't beat him across the divide long."

"You son-of-a-gun!" The Hat T man could not keep the admiration out of his voice. "Don't anything faze you? 'He'll get you if it is the last thing he ever does."

"Unless he's too crowded for time," Jim said cooly. "You never can tell."

"Red, I give it to you." The cold eyes of the fat little man gleamed. "He's fixing to throw me down by putting the blame of this fool business on me. If he can . . . By jumping Jupiter, I'll give you a break."

He crossed the room, fumbled with his fingers on the floor and came back to the prisoner. "Here's a friend you can use, Red."

Into Silcott's hand he thrust the revolver that had been taken from him a few hours earlier.

Yeager walked to the door and stood listening, his back to the man he had just armed. The night breeze carried a faint sound of riders traveling up the gulch.

"Yore friends, I reckon," the outlaw went on coolly. "Well, tell 'em I was in a hurry and for them to make themselves at home."

He vanished from the doorway. Jim heard of his hasty departure.

Through Silcott's torn and aching body there beat the warm excitement of hope. The miracle had come to pass. He had a chance for his life. With a weapon in his hand he was no longer defenceless. Stiffly he pushed himself to his knees, got a foot on the floor, and raised himself painfully to a standing position. The walls at the corner braced his shoulders. He waited, ready for whatever might come.

In the hollow where the horses were picketed Judson was busy saddling a sorrel when Mosely joined him. "Better shake a leg," he said. "We ain't got no time to lose."

"You don't know that." The voice of the Hat T boss was harsh and strident, belying the assurance of his words. He knew the margin of safety was close. "Lamprey may stand 'em off. They can't know anything. All he has to do is put up a good bluff."

"Hmp!' You know damn well they'll get it all outa him. He hasn't got the nerve of a louse."

Mosely slapped a saddle on a chestnut gelding and adjusted it to the blanket underneath. He reached under the belly of the horse for the cinch. Beneath his surface thinking ran the thought that all he had builded was crashing down. His scheming had come to nothing. The man lying in the cabin was the one who had frustrated all his hopes. From the first, this reckless fool had bested him. The fellow had had the devil's own luck all the way through. A wild and bitter rage swept through Mosely. His enemies might drag him down, but this one would not live to laugh at him.

A man's feet pounded over the ground toward them. Yeager panted out a warning. "They're coming up the arroyo. Be here in four-five minutes. Maybe less."

Mosely gave orders, slapping out the words curtly. "Saddle your bronc, Pete, and wait here. I've got a job to do. Be back in no time at all. We'll cut across the hills and hit the road for home."

He finished cinching the chestnut, swung to the saddle, and rode to the house. Before he reached it he heard riders.

Someone said: "Spread out, boys. Don't bunch up so close." One of the men rode through the brush toward Mosely, who drew up his horse, wrist resting on the horn of the saddle with revolver ready for action.

The unknown rider jerked to a halt at sight of the Hat T man with an exclamation of alarm. He was in the moonlight, and on his face was stamped panic that was sweeping him. Mosely knew him now. The man was Jesse Lamprey.

"So you threw us down," Mosely said, his voice cold and cruel. "After I warned you."

Lamprey had Caldwell's .45 in his hand, but it never occurred to him to use it. "Don't, Russ, don't!" he cried out. "I'll explain."

The gun of Mosely, held steady in its place above the horn of the saddle, roared an answer. Jesse caught at his belly with both hands and leaned forward over the neck of the horse. Slowly he slid to the ground, head first.

Mosely wheeled the chestnut and dashed for the house. He swung from the saddle and strode into the house.

"Where are you, Silcott?" he cried hoarsely, glaring round in the darkness. "No use hiding. You're bucked out and headed for hell."

Jim gave him one chance, though he knew he was a fool for doing it. The man, outlined in the moonlight, filled the doorway, a perfect target for his enemy waiting in the darkness.

"I'm here, Mosely, with a gun in my hand," Jim answered. "If you're wise——"

(To Be Continued)

CRAMPING HIS STYLE

The cavalry subaltern was dancing with a haughty young woman and not making a very good job of it.

Presently he said, "I'm afraid I'm not dancing well this evening. As a matter of fact, I'm a little stiff from polo."

The young woman answered icily, "It's a matter of indifference to me where you were born."

C. B. MOONEY IS NEW MANAGER

North American Life Company Establishes Branch Office in Victoria

In line with the company's programme of expansion, C. B. Mooney has been appointed as branch manager of the North American Life Insurance Company, succeeding the late J. W. Hudson. The Victoria office has been changed from a district office to a branch office for all business transacted in Victoria and Vancouver Island. Miss M. A. Russell, who has been cashier for a number of years, has been appointed branch secretary.

The North American Life has enjoyed a good volume of life insurance through its Victoria office and appreciates the support and co-operation it has received from the people of Vancouver Island.

Mr. Mooney has associated with him an efficient staff of life underwriters, who are capable at all times to give expert advice on all matters pertaining to life insurance.

Military Activities

PETROL COY., 6TH DIVISION, R.C.A.S.C. (N.P.)

Orders for the week ending May 11, 1940.

The company will parade Wednesday, May 8, at 20:00 hours at the Armouries, Bay Street, Victoria. Dress: Drill order.

Training—Drill, 20:00 to 20:45 hours; map reading, 20:45 to 21:30 hours; M.T. drill, 21:30 to 22:00 hours.

A limited number of vacancies still exist to complete establishment. Application for enlistment can be made at the orderly room, Bay Street Armouries, Wednesday evenings from 8 to 10 o'clock.

R. F. ORME,
Second-Lieutenant, for Officer Commanding.

NATURAL MISTAKE

Moritz Saphir, the witty Austrian writer, was once standing in a crowded theatre. Someone leaned on his back, thrusting his head over his shoulder.

Saphir drew out his handkerchief and wrung the man's nose violently. The latter started back.

"Oh, I beg your pardon," said Saphir. "I thought it was mine."

"Any of you lads know anything about shorthand?" said the Sergeant-Major to a bunch of recruits. There was a quick response. Six of them fell out at once.

"Righto, you lads. Well, they're shorthanded in the cook house."

So the six of them spent the morning peeling potatoes.

SOMETHING NEW

Before you buy any Refrigerator, investigate the **automatic clock** control Refrigerator at Kendall Laboratories, Ltd. Three months' free refrigeration every year. •••

FLYIN' JENNY — *The Bouncer* — By Russell Keaton

MUTT AND JEFF — *It's a Long Jump From Fare to Fare* — By Bud Fisher

MARY WORTH'S FAMILY — By Dale Allen

MORTIMER AND CHARLIE — *It's a Game* — By Edgar Bergen

—Copyright, 1939, by Edgar Bergen Interests, Inc., International & Pan-American Corporation. Reserved.

LIFE'S LIKE THAT — By Fred Neher

"It's very important that our letters be mailed tonight . . . Wouldn't it be terrible if Mickey Rooney got no fan mail in the morning!"

POPEYE

POP — *Wise Crack* — By J. Millar Watt

BLONDIE — *The Only Girl* — By Chic Young

Business and Professional Directory, Want Ads

The Daily Colonist

RATES FOR CLASSIFIED OR WANT ADVERTISEMENTS

Two cents a word each insertion, twelve cents a word a week, with a minimum of ten words, cash with order. No advertisements accepted for less than twenty-five cents.

Death and Funeral Notices, $1.50 first insertion; $1.00 for each additional insertion. Marriages, Cards of Thanks and In Memoriam Notices, $1.50 per insertion.

Birth Notices, $1.00 per insertion.

Advertisers who desire may have replies addressed to a box at The Colonist and forwarded to their private address. A charge of ten cents is made for mailing replies. In this case add three words ("Box .... Colonist") to the count for the number of words.

Out-of-town readers of our advertisements ask advertisers to give address as well as phone numbers, as it is not always possible to communicate through the phone.

Any claim for rebate on account of error or omissions must be made within thirty days from the date of the same, otherwise claim will not be allowed.

The Colonist will not be responsible for more than one incorrect insertion of any advertisement ordered for more than one issue.

The Colonist service is available every day from 8 a.m. to 9 p.m. excepting Sunday. Just call Empire 4114.

To insure insertion, Classified Ads should reach The Colonist before 9 p.m. on the day previous to publication.

Classified Ads for The Sunday Colonist will be accepted up to 9 p.m. on Saturdays.

CLASSIFICATIONS

Acreage for Rent 83
Acreage for Sale 82
Acreage Wanted 84
Agents Wanted 16
Autos for Hire 66
Automobiles 65
Births 1
Bicycles and Motorcycles 40K
Boats and Launches 67
Building Materials 40A
Business Directory 33
Business Opportunities 75
Cards of Thanks 4
Church Notices 8
Clothing, Furs, Shoes, Etc. 40B
Coming Events 10
Dancing 25
Deaths 2
Dressmaking 28
Educational 23
Farms for Rent 86
Farms for Sale 85
Farms Wanted 87
Flats and Apartments to Rent 53
Flats and Apartments Wanted 54
Flowers 7
For Sale—Miscellaneous 40
Furniture 40D
Fuel 40C
Funeral Directors 6
Furnished Houses to Rent 55A
Furnished Rooms to Rent 49A
Furnished Rooms Wanted 50A
Hairdressers and Beauty Specialists 21A
Hotels 46
Housekeeping Rooms to Rent 51
Housekeeping Rooms Wanted 52
Houses for Sale 76
In Memoriam
Listings Cancelled 77
Lost and Found 29
Machinery 64
Market Specials 35
Marriages 3
Miscellaneous 37
Money to Loan 31
Monumental Works 9
Music 24
Musical Instruments 40E
Nursery Stock, Plants, Etc. 40H
Nursing and Convalescent Homes 30
Office, Stores, Halls to Rent 36
Personal 21
Professional Directory 34
Property for Sale 80
Property Wanted 81
Poultry and Livestock 42
Radio 40F
Room and Board 47
Room and Board Wanted 48
Situations Wanted—Female 18
Situations Wanted—Male 17
Summer Resorts 61
Swaps 41A
Teachers Wanted 15
Timber 74
To Exchange, Real Estate 78
To Rent—Miscellaneous 38
Stoves, Ranges, Furnaces 40L
Unfurnished Houses to Rent 55B
Unfurnished Rooms Wanted 50B
Wanted—Female Help 14
Wanted—Male Help 13
Wanted Miscellaneous 41
Wanted to Borrow 32
Wanted to Buy—Houses 79
Wanted to Rent—Houses, Unfurnished 57B
Wanted to Rent—Miscellaneous 39
Wood 33

1 BIRTHS

YOUNG—To Mr. and Mrs. Eric Young, Oxford Street, at St. Joseph's Hospital, a daughter, May 4. Both doing well.

FACOTT—At St. Paul's Hospital, Vancouver, to Mr. and Mrs. Godfrey Facott, 1676 68th Avenue West, May 4, the gift of a son. Both doing well.

VEACH—At the Royal Jubilee Hospital, on Friday, May 3, to Mr. and Mrs. W. F. Veach, 1329 May Street (nee Edythe McMullan), a daughter. Both doing well.

2 DEATHS

TAIT—At Victoria, on May 3, Timoleon John Tait, aged seventy-nine years, of 1634 Hollywood Crescent, son of the late Robert and Jane Tait, of St. James, Winnipeg, Man. Survived by two daughters in Victoria, and one son and two grandchildren in Saskatchewan.
Funeral services will take place on Monday afternoon at 3 o'clock in McCall Bros.' Funeral Chapel. Rev. J. R. Fife will conduct the service, after which interment will be in the family plot at Ross Bay Cemetery. No flowers by request.
(Winnipeg Free Press, please copy.)

NYLANDER—On May 3 there passed away at St. Joseph's Hospital, Nils Leven Nylander, aged forty-nine, born in Sweden and a resident of this city for about thirty years. He is survived by a sister in Sweden. Mr. and Mrs. John Johnson, of Los Angeles, and Mrs. Y. Biork, of Vancouver, are nieces of the deceased.
The funeral will take place on Tuesday, May 7, at 2 o'clock, in the chapel of the Sands Mortuary, Ltd. Deacon Frank Henry, of the Swedish Lutheran Church, will officiate, and the remains will be laid at rest in Royal Oak Burial Park.

GUSH—At the Royal Jubilee Hospital on May 3, 1940, Arthur Gush, of Centre Road, Sidney, B.C., aged forty-two years, born in Seer, Devon, England, and a resident of Victoria for thirteen years. Survived by two brothers, W. J. Gush, of Saanichton, and Walter Gush, of Raymore, Sask.; two sisters, Mrs. Elsie Burrows, Raymore, Sask., and Mrs. Flossie McCulloch, of Sidney, B.C. The late Mr. Gush was a sapper in the Imperial Army during the last Great War, and was a member of the North Saanich Branch of Canadian Legion.
Funeral from Hayward's B.C. Funeral Chapel on Monday at 3.30 p.m., Rev. D. M. Perley officiating. Interment in Royal Oak Burial Park.

DAGG—Passed away at the family residence, 1900 Forester Street, on May 2, Mrs. Mary Alexis Dagg, beloved wife of Mr. Huston Roy Dagg, at the age of fifty years. A former resident of Sydney, N.S., Mrs. Dagg was the daughter of the late Colin Chisholm, K.C., M.P., Sydney. She had resided in Victoria for the past eight years. She leaves in sorrow her husband; two sons, Ronan and Donald; two daughters, Sheila and Shannon; her mother, Mrs. Evelyn Chisholm, all at the family residence; a sister, Mrs. A. W. Cruise, Point Grey, Vancouver, and two brothers, Col. R. T. Chisholm, O.C. Cape Breton Highlanders, and John A. Chisholm, Sydney, N.S.
The remains are resting at the Thomson Funeral Home until Sunday afternoon, when they will be taken to Our Lady of Lourdes Catholic Church, where prayers will be said at 8 o'clock. Mass will be celebrated on Monday morning at 9 o'clock, Rev. John R. Burkley, celebrant. Interment in Ross Bay Cemetery. No flowers, by request.
(Sydney, N.S., papers, please copy.)

4 CARD OF THANKS

Mrs. G. Orton and Mr. Edwin Speck wish to thank their kind friends and neighbors for their thoughtful sympathy and beautiful floral offerings during their recent sad bereavement in the loss of a loving father and brother, Charles Frederick Speck.

Mr. J. R. Walker and sons, Daryl and Vernon, also Mr. and Mrs. S. Evans and family, wish to express their heartfelt thanks to their many friends for their sympathy and beautiful floral tributes in their loss of a loving wife, mother and sister.

6 FUNERAL DIRECTORS

THOMSON FUNERAL HOME
1625 Quadra Street
Complete Service at Reasonable Cost
Lady Attendant
Phone G 2612

6 FUNERAL DIRECTORS (Continued)

HAYWARD B.C. FUNERAL CO., LTD.
Established 1867
734 Broughton Street, Victoria, B.C.
Empire 3614 Empire 4065 Garden 7679
Lady Assistant

McCALL BROS.
"The Floral Funeral Home"
Office and Chapel, Corner Johnson and Vancouver Streets
Phone Garden 2012

S. J. CURRY & SON
Funeral Directors
Corner Quadra and Broughton Streets
Phone G 5512

Distinctive Funeral Service in Our New Mortuary at Moderate Cost
Experienced Lady Attendant
SANDS MORTUARY, LTD.
Phones E 7511, G 3530 1803 Quadra St.

7 FLOWERS

ANY FLORAL DESIGNS at lowest prices. Pollock Bros. 1315 Douglas St. G 5315.

BROWN'S VICTORIA NURSERIES, 618 View. Design work executed, lowest prices. We grow our flowers. G 6612, G 5521.

10 COMING EVENTS

ARENA DANCE, MONDAY, MAY 6, A.O.F. Hall, 8 p.m., refreshments. Tickets 50c, to be obtained at Mr. Mealy, Douglas Hotel, Pollack Bros., Mr. Greenway, Surgical Supply, 764 Fort Street, Chamber of Commerce. Entire proceeds will go to the Junior Chamber of Commerce Arena Fund. Dance sponsored by the Saskatchewan Association. Everybody welcome.

A.O.F. HALL, EVERY SATURDAY, OLD-time dancing to Haymakers' 6-piece band. Prizes, supper, 35c. "The most fun for your money!"

DANCE, WEDNESDAY, MODERN. Bunny Hall, 1305 Broad, 9 p.m., Charles Hunt's Orchestra. Admission 35c.

FIRST SPIRITUALIST CHURCH SILVER tea, Wednesday, 2.30 p.m., home of Mrs. Milne, 2421 Douglas Street. Public message circle Monday, 8 p.m., 635 Fort Street.

FREE—COLONIST SONG SHEETS. Colonist Advertising Department.

KNIGHTS AND DAMES OF THE THIStle Scotch dance, May 10, 9 to 12, K. of P. Hall, Broad Street. Refreshments. 25c.

McMORRAN'S SEASIDE PAVILION, Cordova Bay. Dancing Saturday nights. Stan Cross' Orchestra. 35c. Tombolas.

OLD-TIME PRACTICE DANCE, MONday, S.O.E. Hall. Scottie McKenzie, instructor. 25c.

RED CROSS VARIETY SHOW WILL BE given by the "Arf a Mo" Concert Party, in aid of Esquimalt Unit, Red Cross Society, Chamber of Commerce Auditorium, Tuesday, May 14, 1940, 8.15 p.m. Reserved seats, 50c. A lovely evening's entertainment for visitors.

ROYAL OAK INN — TEAS, DINNERS, suppers. Dancing every evening. Supper dance every Saturday, $1.25. Val Carson's Orch. Phone Colquitz 152 or E 2342.

STEWART'S POPULAR OLD-TIME dance, Chamber of Commerce, Wednesdays, 8.30, refreshments, 35c.

TECHNOCRACY, INC. PUBLIC LECture, Sunday, May 5, 321 Pemberton Building, 8 p.m.

13 WANTED—MALE HELP

BOX NAILER, EXPERIENCED, PREFERably in packing hothouse tomatoes. Do not apply unless experienced. Box 2553, Colonist.

ESTABLISHED VANCOUVER FIRM, manufacturers' agents, requires partner to take charge of Victoria office. Investment $500. Box 2543, Colonist.

FINANCIAL HOUSE REQUIRES OFFICE boy immediately, preferably one who can use typewriter. Box 2512, Colonist.

FARMHAND, EXPERIENCED DAIRY and general. E 5316.

FARMHAND, MUST BE GOOD MILKER and teamster. Box 2581, Colonist.

SEWERMAN WANTED TO GIVE PRICE changing and install sewer. Westendale, 1515 Cook.

WE HAVE AN OPENING FOR ONE EXPERIENCED AUTOMOBILE SALESMAN. APPLY SALES MANAGER, NATIONAL MOTOR CO., LTD.

WANTED—MAN FOR DELIVERY route, must be willing to work. State age, experience and qualifications. Steady job for right man. Box 2618, Colonist.

WANTED—MAN AND WIFE, NO ENcumbrance, to care for apartment hotel, temporarily, about June. Box 2584, Colonist.

WANTED—YOUTH OR MIDDLE-AGED man for small mixed farm near Duncan. Box 2602, Colonist.

WANTED—TEAMSTER, ON FARM. BOX 2575, Colonist.

14 WANTED—FEMALE HELP

A NEW "VITONE" CREAM PERMAnent to first five ladies. Special offer. Apply early Monday. Elizabeth Ann Salon, 1118 Broad Street. G 3215.

ELDERLY GENTLEMAN, PENSIONER, would like services of woman to assist in housekeeping and share expenses. Phone E 0485.

EXPERIENCED GIRL FOR HOUSEwork, in Oak Bay, 1 to 7 daily and two evenings weekly. Wages $15. Box 2550, Colonist.

EXPERIENCED MAID FOR HOUSEwork and cooking, references. $25 month. Box 2705, Colonist.

EXPERIENCED PRACTICAL NURSE-housekeeper, two adults; references required. $25. Box 2579, Colonist.

GIRL FOR HOUSEWORK, FOND OF children, sleep in or out, $15 a month. Phone G 1796.

GOOD CLEAN WILLING GIRL FOR housework. References required. Phone G 6118.

SILK PRESSER, ONE WHO CAN SEW preferred. Capitol Cleaners.

STUDENTS WANTED—VICTORIA HAIRdressing School, Woolworth Building.

WANTED—HOSIERY, UNDERWEAR, coats and dresses saleslady, thoroughly experienced. No others, please. Dick's Dress Shoppe, Douglas St.

WANTED—WOMAN FOR LOCAL OFfice, capable of doing bookkeeping, shorthand and stenography. Box 3523, Colonist.

WANTED—FIRST-CLASS HAIRDRESSer. Must have had five years' steady experience. Steady job. Write Box 3569, Colonist.

WANTED—COOK-GENERAL, CARE OF two small children, sleep in. Phone E 2878, or write Box 3538, Colonist.

WANTED BY ELDERLY COUPLE—GIRL for housework, 9 till 3. 3731 Savannah Ave.

WANTED—MIDDLE-AGED PRACTICAL nurse-housekeeper for country. Box 2895, Colonist.

WANTED—YOUNG GIRL FOR LIGHT housework, room, board, salary. Phone E 5700, mornings only.

WANTED—EXPERIENCED COOK-GENeral, Esquimalt, two adults, one child. Phone E 8582 between 8 and 10 a.m.

WANTED—JAPANESE MAID FOR housework and cooking. Phone G 5819.

YOUNG CHRISTIAN GIRL, ABOUT 15, as mother's help; wages $15. Box 3580, Colonist.

17 SITUATIONS WANTED—MALE

A. J. GREGG—HOUSE WINDOWS cleaned, outside, 8c each. G 5023.

BY RELIABLE ENERGETIC MAN, EXperienced clerical, chauffeur, butler. Take anything. References. Box 2541, Colonist.

DICK TRIPP—Estimates Given, Painting, papering, kalsomining, glazing. E 8700, G 2510. Not connected with Mellor Bros.

GARDENER, CHAUFFEUR, EXPERIenced, married, English, trustworthy. Best references. E 0803.

HANDYMAN, Experienced Gardener, honest, reliable. Box 2238, Colonist.

RELIABLE MARRIED COUPLE, GOOD reputation, would take charge of home in owner's absence. Box 2424, Colonist.

WANTED BY MAN OVER SIXTY, WHO must work, light duties as janitor, caretaker or drive car, whole or part time. Reliable and trustworthy. E 4550.

17 SITUATIONS WANTED—MALE (Continued)

WANTED—JOB AS CARETAKER BY middle-aged couple, reliable and trustworthy. Best references. Can drive car. Room 30, York Hotel.

17A PAINTERS AND DECORATORS

ALL Painting, Decorating. Only First-class work. Smythe & Clarke. E 2774.

FREE—Painting Estimates, Interior, Exterior plaster patching. Rea. G 3238.

PAPERHANGING, $6 UP. KALSOMINing, $4 up. Painting, roof and stucco spraying. Frank Clarkson. G 7636.

PAINTING, PAPERHANGING, DECORating. First-class work. Ireland & Sons. G 4890.

PAINTING, PAPERING AND KALSOMINing. Speedy and efficient. Work guaranteed. J. McPherson. Phone E 9039.

$6—ROOMS PAPERED. PAINTING AND kalsomining. Guaranteed. E 2661.

17C CARPENTERS AND CONTRACTORS

ALTERATIONS, REMODELING, REpairs, fencing. Reasonable charges. Phone Fewson, Colquitz 114.

ALTERATIONS, BUILDING, REPAIRS. Roofing a specialty. T. Thirkall. E 4625.

AIR Drilling, Rock Blasting, Asphalt, concrete or gravel driveways. E 1620.

CARPENTER WORK—BUILDINGS, ALterations, repairs, fencing. G 3602. Pollard.

CARPENTER, REPAIR WORK DONE. Phone E 6334.

EXPERT BUILDER, NOW AT LIBERTY to build for you. Day work or contract. Box 2708, Colonist.

IF YOU NEED CARPENTERS, PHONE G 1532, 10 a.m. to 12 noon, and 2 to 4 p.m. Local 1598.

LOW ESTIMATES—ALTERATIONS, REpairs. Experienced. Beechey. E 4270.

17D PLUMBING AND HEATING

PLUMBING REPAIRS AND ESTIMATES At Prices You Can Afford to Pay. RELIABLE PLUMBING CO. — G 1641

17E GARDENERS

FISH POOLS, FENCING, ROCKERIES, drains, rock walls, lawns. G 2194.

GARDENS DUG AND WEEDED, LAWNS mown, etc. G 6487.

SHRUBS, HEDGES TRIMMED, BORDERS planted, lawns; roses sprayed. E 6625.

18 SITUATIONS WANTED—FEMALE

AN EXPERIENCED STENOGRAPHER would like substituting or permanent work. Box 2608, Colonist.

CAPABLE WOMAN WANTS WORK, 25c per hour and car fare. Please ask for Mrs. Forbes. E 9571.

EXPERIENCED YOUNG WOMAN WANTS position with adult family. Phone G 5687.

EXPERIENCED COOK DESIRES POSItion. References. Box 2636, Colonist.

GRADUATE NURSE DESIRES PART-time employment, care invalid and assist around home. Reasonable. Box 2480, Colonist.

GRADUATE NURSE, EXPERIENCED, wishes employment, reasonable rates. G 1907.

HOUSEWORK BY CAPABLE YOUNG woman, by hour or day. References. Dorothy, E 6605.

MIDDLE-AGED WOMAN DESIRES POSItion. Good typist, can prepare manuscripts for editors, graduate nurse, can cook and keep house. Box 2635, Colonist.

PART-TIME WORK, COOKING, HOUSEwork, mornings preferred. References. Box 2639, Colonist.

POSITION, DRIVING CAR; EXPERT driver. Box 2536, Colonist.

REFINED ENGLISHWOMAN AS COMpanion or companion-help. Box 2666, Colonist.

RELIABLE WOMAN WANTS WORK, care children, invalid, 25c hour. G 1210.

VIENNESE, REFINED LADY, CITIZEN of Canada, references, trustworthy, housekeeping, nursing experience, beauty treatment; desires position. Apply Box 2551, Colonist.

WOULD BOARD CHILD OR CHILDREN in ideal surroundings. Beautiful beach and country. Best of care. Telephone Colquitz 97X0, between 4 and 8 p.m.

WANTED—POSITION AS COOK OR assistant in confectionery or tearoom. Phone E 0950.

WANTED, BY CAPABLE GIRL, WHOLE or part-time housework. G 5687.

YOUNG CHRISTIAN WOMAN DESIRES position in respectable home; capable general, cooking, city preferred, fond of children. References. Box 2661, Colonist.

YOUNG WOMAN WILL DO CLEANING, washing and ironing, by hour. G 7028.

YOUNG LADY WANTS WORK BY DAY, 25c hour, car fare. E 4797.

21 PERSONAL

A PERMANENT WAVE, INDIVIDUALLY styled. Special prices on shampoo and finger wave. Bert Waude Salon, 718 Yates Street. Telephone E 4023.

A. MARSHALL—FURS REMODELED. Special prices. Tailoring. Head fitter Williams Co., England. 82, 839 Yates.

A PHOTOGRAPH COLORED FREE, IN every six ordered. Campbell Studio, 203 Kresge Block.

ENGLISH HAND LAUNDRY (MILADY)—Collars turned 15c, shirts 13c up, collars 3 for 10c. 715 Courtney St. E 6192.

ECZEMA, ITCH, PILES, PIMPLES—TRY George Lee's Chinese Remedy. 636 Cormorant St. All departmental drug stores.

FOR VACUUM CLEANER REPAIRS, ALL makes, phone J. W. Higham. G 3559. Established 15 years. Authorized service for Canadian General Electric and Premier vacuum cleaners.

FOR MOTHER! ENGLISH CHOCOLATES attractively boxed. We pack for mailing. English Sweet Shop, 726½ Yates.

FREE INFORMATION — FEMININE HYgiene. Local Society de Hygienique, 133 Eberts Street. E 0774 after 5 p.m.

FREE—DAILY COLONIST SONGSHEETS now available. Apply Advertising Department.

FREE — COLONIST COOKBOOK AND Homemakers' Guide. Limited number. Circulation Department.

FARM PLOUGHING, $4 PER ACRE. Garden ploughing, reasonable. Saanich Plowing Co. c/o G 1825.

GIVE YOUR FAMILY THE BEST wholewheat bread money can buy—Masters' Health Bread. 1729 Cook Street.

HAVE YOU AN IDEA? INVENTIONS (ideas) analyzed, appraised, developed on co-operative basis. Secrecy pledged. Write for appointment. Box 1697, Colonist.

HAVE A CLEAR COMPLEXION — FOR skin irritations, eczema, impetigo. Wightman's Skin Remedy, at all druggists.

HOSIERY EXPERTLY REPAIRED WHILE you wait. 317 Hibben-Bone Bldg.

LARGE FRONT ROOM, FACING SEA, suitable for partial invalid, nursing care. Box 2656, Colonist.

MEN'S ENGLISH FLANNEL TROUSERS, narrow bottoms, $3.95 and $4.95 pair; excellent value, accurate fit. Pritchard's Men's Wear, 1227 Government St.

PURE JERSEY MILK, EARLY MORNING delivery and evening. G 4716.

SHOTBOLT'S ANTI-BILIOUS PILLS FOR constipation, biliousness, sick headache. Shotbolt's Drug Store, 589 Johnson Street.

SWIMMING, LIFESAVING TAUGHT. Certified instructress. Box 2434, Colonist.

WE ADVISE A COMPLETE OVERHAUL for your vacuum cleaner every three years. The cost is small and it adds to the life of the machine.
Phone MURPHY ELECTRIC CO., LTD. G 1713, for Particulars

SEMO
FOR DISEASES OF THE SKIN
Quick relief for Itching Tortures of Eczema, Psoriasis, Itch, Leg Sores, Athletic Feet, Head and Scalp Disorders or similar skin irritations. Try "SEMO" and get rid of all your skin troubles.
CALL FOR FREE TRIAL
SEMO MANUFACTURERS
317 Central Bldg., 620 View St. Tel. E 5724

21A HAIRDRESSERS AND BEAUTY SPECIALISTS

ANNAS TAYLOR BEAUTY SALON, 1004 Broad Street. E 8015. We help our patrons to lead the Spring style parade with adaptations of sparkling coiffures.

AT ELIZABETH ANN SALON, LOVELY new permanents, "Special" prices. 1118 Broad Street. G 3215.

A DUART PERMANENT, INDIVIDUALLY styled. Hollywood Beauty Salon, 817 Fort. E 0438.

DOUBLE SERVICE IN WANT ADS

You can telephone your answers as well as your classified advertisements to The Colonist. Readers are often interested in Want Advertisements that do not carry the names or addresses of advertisers, but a Colonist box number. For the accommodation of those readers who find it inconvenient to write an answer and to serve the advertiser better

We Will Take Replies to Box Numbers Over the Telephone

The Colonist service is available from 8 A.M. to 9 P.M., excepting Sundays. Phone Empire 4114.

21A HAIRDRESSERS AND BEAUTY SPECIALISTS (Continued)

BRING A FRIEND AND DIVIDE THE cost of a good permanent. Reductions on machineless permanents except Zotos, until the end of the month. La France Beauty Salon, 727 Yates. G 7443.

"HARPER METHOD" SCIENTIFIC beauty culture. 1207 Douglas Street, E 4926. 2548 Windsor Road. G 5034.

MAISON TYRRELL, PERMANENT WAVE specialist, at David Spencer's, Ltd., fourth floor. E 4141.

NEW PERMANENTS! FINE HAIR a specialty! Bobette Beauty Salon, Room A, Campbell Building. G 6852.

PERMANENT REMOVAL OF SUPERFLUous hair—Most modern methods. Mrs. Pomeroy, 102 Woolworth Building. E 2525.

REDUCING CREAM FOR HIPS, ARMS, legs and chins. La France Beauty Salon, 727 Yates Street.

SUPERFLUOUS HAIR TREATMENTS AT Sussex Beauty Salon, 706 Broughton Street. E 5115.

THE NEW BOWKER BEAUTY SALON, now open at 2279 Bowker Avenue. Phone E 0724.

VICTORIA BEAUTY PARLORS. CALL E 6515 for a good permanent. All experienced operators. 1218 Broad Street.

WE ARE FEATURING THE NEW Vytone permanent wave method. Guaranteed to give satisfaction. Especially designed for white or very fine hair. Dorothy's Beauty Shop, 314 Central Bldg. E 9851.

IF YOUR NAILS ARE DRY AND BRITTLE
Let our new kind of treatment and manicure keep your nails flexible and lustrous.
AVALON BEAUTY SHOP
Phone E 0522 1104 Douglas St.
All Experienced Operators

23 EDUCATIONAL

EXPERT TUITION IN FRENCH, GERman, Italian. Moderate fees. Madam Vivenot, 1138 Oxford.

ROYAL BUSINESS COLLEGE, 1006 GOVernment. G 6016. E. W. Maunsell.

SPROTT-SHAW BUSINESS INSTITUTE—Courses: Stenography, secretarial, commercial, radiotelegraphy. G 4512.

ST. MARGARET'S BUSINESS SCHOOL—Junior House, St. Margaret's School. Miss W. G. Milligan, principal. E 3231.

STANDARD SCHOOL STENOGRAPHY. G 1824, E 0639. Miss G. Dickson, principal.

SHORT-STORY COURSE. ADVICE RE manuscripts. Lugrin Shaw, R.M.D. 1, Royal Oak.

24 MUSIC

MANDOLINS, SPANISH AND HAWAIIAN guitars. Hours 3 to 9 daily; Saturday all day. Jenkins, 1016 Pandora.

25 DANCING

ALL BRANCHES — DOROTHY COX. Ballroom class Saturday. E 7635.

MR. and Mrs. Geo. Rosaly, Victoria's leading ballroom instructors. E 4854.

29 LOST AND FOUND

FOUND—SUM OF MONEY. OWNER may have same by proving property and paying for ad. Apply Victoria Wood & Coal.

LOST — LARGE BROWN BINDER OF notes, between Oakland district and Esquimalt. Please phone E 9040.

LOST — LADY'S GOLD WRIST WATCH, in or near Stadacona Park. Reward. E 3094.

LOST—A SMALL BLACK SPITZ WITH brown markings. Invalid's pet, "Mickey." 27 Erie St. E 9709.

LOST—PAIR GLASSES, ON MEARS ST., Friday afternoon. Phone E 3766.

LOST — BOY'S GREY GAUNTLET gloves. G 6589.

31 MONEY TO LOAN

ASK US FOR INFORMATION AND SAVE unnecessary delay if you intend to build your own home through the NATIONAL HOUSING ACT 5% plan. To aid your builder in complying with the act we have specimen blue prints of small homes, costing about $2,500.
GILLESPIE, HART & CO., LTD.
Established Over a Quarter of a Century
611 Fort Street Phone G 1161

A MORTGAGE LOAN CAN BE ARranged by us in any amount. Low interest rates; quick decisions; repayments to suit. Large sums available for apartment and downtown business properties. 5 per cent National Housing Act loans. P. R. Brown & Sons, Ltd., 1112 Broad Street. Phone G 7171.

ANY REQUEST FOR A MORTGAGE appreciated. See H. C. Holmes, Pemberton & Son, Ltd., 625 Fort St. G 8134.

AUTO FINANCE, INSURANCE, MORTgages, notaries, etc. H. W. Miller & Co., 1210 Broad Street. G 4651.

MONEY TO LOAN AT LOWEST RATES on first mortgages. Monthly repayment plan if desired. See T. B. Monk, J. H. Whittome & Co., Ltd., 118 Pemberton Building. E 9212.

$500, $750, $1,000, $1,500, $2,000 AND $3,500. Building loans acceptable. Local funds.
H. G. DALBY & CO., LTD.
634 View Street, Opposite Spencer's

33 BUSINESS DIRECTORY

CLEANING

AUTOMOBILE Upholstery, Chesterfield Suites and Rugs Cleaned, Disinfected. E. HILL. 727 View Street Phone G 4423

FLOOR SURFACING

V.I. HARDWOOD FLOOR CO., 707 Johnson. Free estimates. G 7314.

LAWN MOWERS

A SHARP LAWN MOWER MAKES grass cutting easier. Complete job, $1.25, called for and delivered. Peden Bros., Ltd., 1410 Douglas. G 5911.

A. J. WORTH, 715 PANDORA AVENUE. E 7081, sharpen, collect and deliver, $1.35.

A. E. PRICE, 1107 Langley. Lawn Mowers sharpened, collected, del. $1.25. G 6221.

LAWN MOWERS SHARPENED, CALLED for and delivered, $1.35. Bob Peden, Ltd., 648 Johnson Street. E 2815.

MOWERS SHARPENED BY EXPERTS—Elves Bros.' Lawnmower Shop. E 0662.

LITHOGRAPHY

LITHOGRAPHY
Commercial Work of All Classes. Cheques, Bonds, Debentures, etc. Labels of Every Description. Photo-Litho Map Work.
THE COLONIST
Commercial Departments
1211 Broad Street

UPHOLSTERING

MAKERS OF BETTER CHESTERFIELD sets for less. Repairing and recovering. Choice of materials. Work guaranteed. Victoria Upholstery Co., 1835 Douglas. G 7934.

33 BUSINESS DIRECTORY (Continued)

WINDOW GLASS

WINDOW GLASS REPLACED AT shortest notice. Auto glass replaced while you wait. Mellor Bros., Ltd., 619 Broughton Street. Phone G 5022.

WOOD AND COAL

ABSOLUTELY THE BEST WOOD IN town, from our mill 20 miles up the Malahat. Never in water, nice and clean, lots of bark, easy to split. All 12-inch. Suitable for kitchen, furnace, fireplace or heater, ready to burn. This is the cheapest wood in the long run, as it is all Douglas fir, with no cedar or hemlock and, hence, gives more heat and lasts longer. Reg. $3.50, now $2.75 cord, 2 cords, delivered separately, $5.00. For a short time only. Buy your Winter wood now. O.K. FUEL CO. G 2452.

ALL BARGAINS—SPLIT WOOD, READY for range. Also heavy bark slabwood, mixed with inside blocks, best quality, from tie mills. Never in water. Ready to burn. No short lengths; 100 per cent fir. Goes twice as far as millwood, cheaper than salt water wood; 12-in., for furnace, fireplace and range. Reg. $3.25 cd., now $2.85 cd., $4.25 1½ cds., $6.25 3-cd. lots; 6 rds. for $16. Salt water wood not handled by us. Sawdust, $3 unit; $4.60 sks. Dryland. Only headsaw, dry, screened, clean, coarse fir. Hillcrest-Mayo Bros. G 3015.

A NEW TIE MILL OPENED ON MALAhat. Only mill where wood does not touch the water. Ready to burn. All 12-inch, no shorts, and all Douglas fir. Good for kitchen or for furnace, fireplace. Good and clean, easy to split. Bark and blocks. A full cord. We deliver two full separate cords, not two cords in one load. Reg. $3.75, now 1 cord, $2.75 (not 1½ cords); 2 cords, $5. Order now and see.
NATIONAL FUEL CO.—G 5215

A BARGAIN — UP-ISLAND 12-IN. DRY block mixed slab, guaranteed A 1 fir. $2.50 cd., 2 cds. $4.50. Inside fir block $4 cd., 3 cds. $11.50 C.O.D. Full measure. Prices for short time only. All logs cut last Fall. Wood ready to burn now. Buy now—save money. OLD JOHN WOOD CO. E 2743

ALL COOPERAGE WOOD & FUEL CO., Ltd. Bone-dry stovewood, $2 ½ cd.; kindling, $1.50 ½ cd., inside blocks, $3.75 cd., slabwood, $3.50 cd. G 2341.

ABSOLUTELY BONE-DRY STOVEWOOD, $2 half cd. Kindling, $1.50 half cd. Cooperage wood, $2.75 cd. Slabwood, $3.50, ready to burn. E 5023.

A BARGAIN YOU CAN DEPEND ON—Up-Island fir, good as cordwood, 3 cds. $9.50. Ronald Hopkins Fuel Co. E 7916.

ALL NO. 1 FIR MILLWOOD, 1 CD. $2.25, 2 cds. $4.50; dry slabs, $5.00. E 8842.

ALL SCREENED DRY FIR SAWDUST—Bulk, unit, $2.50; 60 sks., $3.50. E 5910.

BONE-DRY MALAHAT FIR SLABWOOD, with inside blocks, $4.00 cord. Bone-dry inside fir blocks, $5.00 cord. No. 1 fir millwood, $2.25 per cord. Inside fir blocks $4.00 cord. Shawnigan Douglas Fir Wood Co. Phone E 3914.

BONE-DRY NO. 1 FIR SLABS, $3.50 CD. Semi-dry No. 1 slabs, never been in water, 3 cds. $6.50. G 5334. Selkirk Wood.

DRY INSIDE FIR, CLEAN, NO RUBbish, $1.75 ½ cd. Try now. E 8552.

HALF PRICE — EASIEST-SPLITTING dryland wood from Up-Island tie mill. Never in water, ready to burn, no short lengths, 100 per cent Douglas fir. Goes TWICE AS FAR as ordinary wood. 12-inch for furnace, fireplace or cook range. Salt water wood not handled by us, neither do we pick best wood out, nor short measure just to sell cheap. Reg. $3.50 cd., now 2 cds. (not 1½ cds.), $5; 1 cd., $2.75.
DOMINION FUEL CO.—E 4734

MALAHAT BULK SAWDUST, $3.25. Sacked, $4.25 60 sacks. J. E. Painter & Sons, 617 Cormorant Street. G 3541.

NO. 1 FIR MILLWOOD, $2.50 CD., IN 2-rd lots. Inside fir, $4.00 cd. Screened fir sawdust, $2.75 unit. Manning & Shaw Fuels, 745 View Street. E 0624.

SAWDUST, $3 Unit; $4.60 Sacks; Dryland, headsaw, dry screened, clean, coarse fir. No salt water. Hillcrest Fuel. G 3015.

SPECIAL—25 CDS. KINDLING, ALL FIR, kiln dried, $2.50 cd. E 5023.

SPECIAL — ONE WEEK ONLY, 12-INCH cedar. Reg. $2. Now $1.50 cord. E 4734.

$2.25 PER UNIT, C.O.D., NO. 1 coarse fir sawdust for immediate delivery. Phone Alert Service Transfer Co. E 4101.

$1.75 ½ CD. OF GOOD CLEAN KILN-dried board ends. Dryland wood. Shepherd's Fuel. E 6338.

$2.75 BULK, SACKS $3.75. UP-ISLAND tie mill sawdust. All screened, clean, coarse fir. McCloskey Fuel. G 4415.

$2.50 CD., BEST QUALITY ALL-FIR millwood, 2 cds. $4.75. E 8124.

$3.50—UP-ISLAND SLAB, 13-in. Rodgers' Wood Co., Alpha St. G 7214.

34 PROFESSIONAL DIRECTORY

MASSAGE

CABINET STEAM BATHS, MASSAGE. Miss Van Becker, 930 McClure. E 7635.

MRS. BARKER, MASSEUSE. VAPOR baths, chiropodist. 925 Howe. G 1881.

OSTEOPATHIC PHYSICIANS

DR. VERNON S. TAYLOR, REGIStered and licensed. 406-7-8 Belmont Building. Phone Empire 7823.

PATENT ATTORNEYS

ERNEST E. CARVER, F.P.I.C.
Registered Canada and U.S.
Patents and Trade Marks in All Countries
789 W. Pender Vancouver Phone Sey. 1252

FETHERSTONHAUGH & CO.
Patents and Trade Marks
Offices Throughout Canada and U.S.
769 W. Pender Vancouver Phone Sey. 379

MARKS & CLERK, OF LONDON, ENG., Ottawa, Washington, etc. Patents and trademarks in all countries. 801-905 Bank of Toronto Building, Douglas Street, Victoria.

PHYSIOTHERAPY

H. R. LIVSEY—Registered and Licensed. 213-9 Pemberton Building. G 3643.

36 OFFICES, STORES, HALLS TO RENT

PART STORE, WITH WINDOW SPACE, steam heat, city centre, $25 monthly. E 2144.

STORE OR OFFICE, CENTRAL LOCAtion, heated, rent $20 per month. Also garage, 814 Fort Street, $35 per month. Alfred Carmichael & Co., Ltd., 1216 Broad Street. Real Estate.

37 MISCELLANEOUS

SAWS, ALL KINDS, FILED, SET, gummed, etc. Phone W. Emery, 1567 Gladstone Avenue.

38 TO RENT—MISCELLANEOUS

STORE, 731 FORT ST., $80 PER MONTH. Arthur E. Haynes, Ltd.

40 FOR SALE—MISCELLANEOUS

40A BUILDING MATERIALS

ANYTHING IN CONCRETE, MIXER FOR hire. Trucking. W. Trace. E 7473.

BULLDOZER FOR HIRE — LOTS cleared, leveled, and basements dug. Rates reasonable. E 2702.

CANADIAN WESTERN WOODWORKERS—Sashes, doors, general millwork. G 4012.

ISLAND BUILDING SUPPLY COMPANY—Everything in builders' supplies. E 8213. 516 Fort, corner Langley.

SIDNEY SPEEDY SERVICE — FENCING materials of all kinds in stock. We will gladly give you an estimate on the type of fence you want to build. Phone us or call SIDNEY LUMBER, 2116 Government Street. G 2515.

SHINGLES (XXXXX), NO. 2, BARGAIN prices. Dalziel Box Company. G 1422.

THE MOORE-WHITTINGTON LUMBER COMPANY, LIMITED
Established 1893
LARGE STOCK — RIGHT PRICES
Lumber, Millwork, Gyproc, Masonite, Insulex, Gypsum Wool, Shingles, Etc.

CHEAP PLANKING FOR QUICK SALE. Export rejects of 3 x 8 and wider ROUGH FIR PLANKS. Random lengths and widths. TEN DOLLARS a carrier load. Sold by load only. Carrier load averages about 3,000 board feet.
MANNING LUMBER MILLS, LTD.
1810 Store Street Empire 9331

40D FURNITURE

CHESTERFIELD SUITE, CARPET AND gateleg table, all in excellent condition. G 3227.

40 FOR SALE—MISCELLANEOUS (Continued)

A SIMMONS BED, CHESTERFIELD AND two chairs, $65. Another three-piece suite, $59. Spic-Span vacuum, 34.50. J. M. Willowe, "Better-Class Used Furniture," 705 Johnson Street. Phone G 4424.

BEDS—NEW STREAMLINE, WITH CAble spring and good felt mattress. Fifty to clear at $16.50. All sizes. Several spring-filled mattresses at $10.65. Capitol Mattress Factory, 720 Pisgard Street. E 0833.

CHESTERFIELDS, NEW TERMS. DIRECT from the warehouse. You save the overhead expense. Can be seen at Heaney Storage Company.

CARPETS, chesterfields cleaned; guaranteed results. Carpetorium. E 2661.

FOR SALE—NEW KROEHLER CHESTERfield suite. Telephone G 1306.

MONARCH COOLERATOR LIKE NEW, $27.50. Solid walnut dinner wagon, $22.50. Holland Bros., 733 Fort Street. E 0913.

WILSON'S ECONOMY FURNITURE Store — Vanity dresser and bench, $14.50; wardrobe, $9.50. Terms. 848 Cormorant. G 5915.

WILSON'S ECONOMY FURNITURE Store. Good used ranges, $13.50 to $29.50, easy terms. 646 Cormorant. G 5915.

3-Piece Chesterfield Suite $40.00
12 Mahogany Diners $120.00
We Make Furniture of Any Kind to Order
Polishing, Upholstery and Repairing
REID'S
1317 Broad Street E 6952

ENGLISH LINOLEUMS, from, yard 39c
NEW SINGLE BEDS, complete $15.95
NEW BABY CRIBS, complete $15.95
4-PIECE CHESTERFIELD, new $69.50
FRANK'S, 660 Yates. E 2464

WE SELL TO SATISFY
Quality Used Furniture Only
GEO. C. PLOWMAN
824 Fort Street

WANTED — USED FURNITURE AND RANGES. WE PAY BETTER PRICES.
HUB FURNITURE COMPANY
713 Johnson Street Phone G 6425

40E MUSICAL INSTRUMENTS

DOMINION PIANO, OAK, CONDITION like new, no reasonable offer refused. Phone G 3857.

EXPERT PIANO TUNING, REPAIRS, ESTIMATES free. Willis Pianos, Ltd. G 2512.

FIRST $45 TAKES GOLD-PLATED tenor banjo. Cost $400. E 2008.

FOR SALE
NORDHEIMER PIANO—SLIGHTLY used but in splendid condition. Mahogany case. Price, with matching bench, $275. Terms arranged.
Third Floor, Hudson's Bay Company

SPECIAL SALE OF CORNETS. SEE P. E. George & Son, 717 Pandora.

SPECIAL SALE GUITARS — PRE-WAR prices. Music Department, Spencer's.

WILLIS, $85. AMERICAN ORGAN, 8 stops, $17.50. Hickling's Music Store, 709 Johnson.

CLEARANCE OF METAL CLARINETS
These Instruments Are B Flat, Low Pitch and Are in Guaranteed Condition
(2) Robert, Albert $24.50
(1) Jeuffroy, Boehm (regular $95) $49.50
(1) Abbott, Albert (regular $75) $39.50
All Instruments Complete With Cases and Accessories
TERMS
FLETCHER BROS. (Victoria), Ltd.
1130 Douglas Street Garden 7148

40F RADIO

EXPERT RADIO REPAIRS, SETS INspected and tubes tested free. G 5918.

FOR SALE—BRUNSWICK RADIO, IN good condition. Phone E 7268.

PORTABLE RADIO, JUST THE THING for beach, camp, new batteries, guaranteed. $25. Phone G 3901.

RADIOS FOR HIRE, WEEK OR MONTH. Radios repaired, tubes tested free. Radios at give-away prices. Aaronson's, 1328 Government. G 4722.

1940 STROMBERG-CARLSON COMBInation radio. Save $100. Phone E 4652.

40H NURSERY STOCK, PLANTS, ETC.

FOR SALE—SMALL SHRUBS, SUITABLE for rockery, 25c and up. Also rock plants and water lilies. 1779 Lillian Road.

MOTHER'S DAY — SOMETHING FOR her garden. Rhododendrons, azaleas, heathers, etc.
LAYRITZ NURSERIES, LTD.
772 Fort Street Phone G 3733

40K BICYCLES AND MOTORCYCLES

BICYCLE REPAIRS, BICYCLES EXchanged, accessories, lamps, tires, carriers, etc. We also carry a complete line of new and rebuilt machines. These can be bought on terms. Robinson's, 1220 Broad Street, opposite Colonist. E 6212.

BICYCLES, NEW AND RECONDITIONED, terms arranged; expert repairs by competent mechanics. Peden Bros., Ltd., 1410 Douglas. Garden 5911.

BICYCLE SALE—30 BICYCLES, $14.50 to $18.75. Balloon-tire bicycles, $34.50, with wides. Expert bicycle repairs, moderate prices. Aaronson's, 1328 Gov't St.

CASH FOR OLD BICYCLES OR PARTS. Call anywhere. G 4722.

FOR SALE—GENT'S BIKE, PERFECT condition, $12. E 5700, mornings only. 3135 Somerset.

FOR SALE—GENT'S BIKE. E 2077.

FOR SALE—LADY'S BICYCLE, GOOD condition. E 4696.

RALEIGH BICYCLE, ALMOST NEW, will sell cheap. Call 837 Collinson Street, after 5.30 p.m.

SEE OUR REBUILT BICYCLES. LOOK like new and guaranteed like new. Expert repairs a specialty. Bob Peden, Ltd., 646 Johnson Street, next door to St. James Hotel. Phone E 2815.

PAY-DAY SPECIALS
Reconditioned Bicycles
1 Lady's Raleigh $25.00
2 Ladies' C.C.M. $22.50
2 Ladies' English $22.00
1 Lady's Canadian $18.50
1 Girl's C.C.M. $18.50
Many Others From $21.50
E. H. HARRIS & CO., LTD.
738 Fort Street Next to Ray's

40L STOVES AND RANGES

A MAJOR SAWDUST BURNER, SOLD and installed with our help; has a money-back guarantee. We have yet to meet the first person who is not satisfied. Phone E 4101. Alert Service Transfer Co.

A BEACON RANGE MADE BY FAWcett. White porcelain and nickel trim. Guaranteed baker. $34.50. Phone E 2213. Coast Hardware, 1418 Douglas.

ATLAS SAWDUST BURNER INSTALLED to burn wood or sawdust without alteration. Atlas Stove Store, 846 Yates. E 0025.

FAWCETT LANGLEY, GOOD SHAPE, $26.50. Kumfort burners, $32.50 installed. Victoria Stove Works, 745 View. E 0843.

FOR SALE—FAWCETT STREAMLINE full enamel range, practically new. E 0980.

MOFFAT ELECTRIC COMBINATION range, like new, terms to right party, or would exchange for small electric range. G 1438.

MIRACLE SAWDUST BURNER—MORE heat, less fuel. Peden's Stove Store. E 1451. 733 Johnson Street.

NEW McCLARY ALL-CAST "WELCOME" furnace. Capacity 12,000 cu. ft., $65, easy terms. Thacker & Sons, Ltd., 736 Broughton Street, Victoria, B.C. G 6217.

NEW AND USED RANGES, OIL Burners. Mann's, 740 Fort. E 3122.

RANGE CASTINGS STOCKED FOR most makes. B.C. Hardware, 718 Fort Street.

SMALL RANGE, CREAM ENAMEL BACK, water front, steel top, $38.50. Carter's Stove Store, 822 Fort Street. E 3511.

USED RANGES, WOOD, COAL, GAS, electricity and oil. C. J. McDowell, 1000 Douglas Street.

4-HOLE "GOOD CHEER" RANGE, CREAM enamel trim, like new. G 7864.

CLARE JEWELL
WOOD AND COAL RANGES
PRICED FROM $59.85
Complete With Waterfront — Easy Terms
Trade-Ins Accepted
McLENNAN, McFEELY & PRIOR, LTD.
1400 Government Street Phone G 1111

40X MISCELLANEOUS

A. B.C. AND THOR DEMONSTRATOR washers, two only, bargain, $5 down, balance on easy terms. C. J. McDowell, 1200 Douglas Street, Scollard Building.

40 FOR SALE—MISCELLANEOUS (Continued)

A LARGE ELECTRIC WASHING MAchine, cylinder-type wringer attached, excellent condition. Cheap. G 4881.

A SNAP—GAS MODEL AIRPLANE WITH motor. Box 1551, Colonist.

A DOUBLE LOAD OF CINDERS, $3. MAnure, soil, gravel, rock delivered. G 5564.

BABY'S CREAM ENAMELED CRIB, good as new. Price $3.00. Phone G 2925.

BEATTY ELECTRIC WASHERS, $79.50 and up. 1609 Douglas Street. Phone G 7511.

BAKED RED SPRING SALMON, 30c LB. Dale's, Fort Street.

CRUCIBLES, NEW, SIZES 2 TO 12 INclusive. Plumbago crucibles. Capital Iron & Metals, Ltd., 1824-32 Store Street. G 2434.

CHILD'S BILLIARD TABLE, COMPLETE, 4½ ft. x 2½ ft., $4.00. Box 2667, Colonist.

CINDERS, double load $3. Fresh manure, $4. Old manure, rock, soil. G 3486.

DRY COLORS, LOWEST PRICES, HIGHest quality. Harris Andrews Paints, Ltd., 1307 Wharf Street.

DOUBLE IRON LAWN ROLLER. ALSO used lumber. 1444 Monterey Avenue.

EARWIG BAIT, MADE TO GOVERNment formula, 3 lbs. 25c. The Stanelland Co., Ltd., 840 Fort Street. G 1914.

EXCLUSIVE — BEATTY STAINLESS steel washers. 1609 Douglas Street. Phone G 7511.

FOR SALE—LARGE, SOLID LEATHER suitcase, $10; two good dressers, $7 each; and walnut panel steel bed, $8. G 4253.

FOR SALE—SIX-FOOT WIRE NETTING. Also two-foot and five-foot. Hanbury Farm, Helmcken Road.

FOR SALE—APPROXIMATELY 30 YDS. of clay. What offers? Telephone G 4456.

HOOVER VACUUM CLEANER, EXCELlent condition, all attachments, $35. G 6775.

HOSPITAL BED, FOLDING WHEEL chairs, for rent. 2514 Douglas. E 2744.

ICE REFRIGERATOR, FIRST-CLASS condition. Phone E 4770.

JUST THE THING FOR THE BOY friend! A 10-karat gold signet ring from $6.50; $1.00 cash, 50c weekly, at Rose's, Jewelers, 1317 Douglas St.

MANURE, ROCK, BLACK SOIL, ANY quantity. Bray's Transfer, Ltd. Phone G 7623.

MILKSHAKE MACHINE, $20. E 5261. Box 2547, Colonist.

MODERN TYPEWRITER FOR SALE, good condition, $18. E 0417.

NEW BENTLEY TENNIS RACQUET FOR sale cheap. Phone G 8588.

ONE-TEAM MOWER, GOOD. HORSE-rake; team wagon, one single wagon; disc; cutting box, three ploughs, two tons hay. R. G. Clark, Pollock Road, Gordon Head.

PRIVATELY — ANTIQUE JEWELRY, china, old Sheffield, etc. Box 2831, Colonist.

PINEHURST TENNIS RACQUET AND press, $3.50. Practically new. E 0550.

ROLLS RAZORS, $3.75. 26-IN. SUITcases, $1.50. 8-power prismatic glasses, $17.50. Field glasses, $6.75. Rifle, .22 calibre, $3.75. Mud guards, 29c. Pedals, 49c. Dunlop tires, $1.10. Inner tubes, 80c. Boy's bicycle, $12.50. Radio tubes, 75c. Spectacles, to suit any sight, $2.75. Aaronson's Cut-Rate Store, 1328 Gov't St.

REMINGTON PORTABLE TYPEwriters, $39.50; terms, $3.00 per month. Ask for demonstration. Remington Rand, Ltd., 921 Gordon Street. G 6013.

SAILS, MADE TO ORDER. NO BOAT too small or too large. Estimates given. F. Jeune & Bro., Ltd., 570 Johnson Street. Garden 4632.

ROYAL TYPEWRITER, $22.50. CORONA typewriter, $9.50. Rent $2.00 month. G 4069.

ROTTED, WEEDLESS MANURE, 25c A bag. Choice chrysanthemums, 5c. G 3765.

SET OF DRUMS AND TRAPS, QUICK sale, $45 or what offers. 549 Vancouver Street.

SERVEL ELECTRIC REFRIGERATOR, good condition, cheap for cash. G 7604.

SALE SEWING MACHINES, ELECTRIC and drophead. Taylor & Co., 828 Fort.

SNAP MAYTAG ELECTRIC WASHER (used), looks as new. 828 Fort Street.

SEED potatoes, good variety. J. L. Brooks, Saanichton P.O. Phone Keating 27Y.

SMALL, HIGH-GRADE LENS. GIBSON'S Studio, 770 Fort Street.

TENT FRAME, 8 x 10, WITH 16-FOOT square canvas; folding table, 3-burner oil stove and chair. Complete, $25. Box 2622, Colonist.

VANCOUVER PRINTING CONCERN OFfers for sale surplus equipment as follows:
1 Bremer hand and foot-pedal stitcher.
1 Acme stapler (almost new).
30", hand-lever cutter with 3 blades.
3 case stands (double).
8 x 12 Platen Press.
40 Type cases.
Lead and rule cutter.
Rouse Miterer.
1 Single case stand.
10 x 15 Miller Feeder and Press.
12 x 18 C. & P. Press.
Punch (Rosback).
Above for sale only to printers, no dealers or agents. Write Mr. Simmons, 210 Dominion Bank Bldg., Vancouver, B.C.

1940 NEW IVORY ENAMEL RANGE and oil burner with copper coil, completely installed anywhere. A bargain. No dealers, please. E 0107.

36-IN. WIRE FENCING, CHEAP FOR cash. Will sell any quantity. Box 2692, Colonist.

2 CRIBS AND MATTRESSES, $3 AND $5. 1 grey pushcart, $7; rocking swings, $1 and training chair, $1. E 4406. 783 Market.

32-PIECE ENGLISH DINNER SETS ON sale at $6.85. Macdonald Electric, Douglas at View. Phone E 1171.

6-CU. FT. DE LUXE CROSLEY REFRIGerator, as new, half price. G 6090.

6 RECONDITIONED ELECTRIC WASHers, with guarantee. 626 Fort.

50C Room, up—Floors waxed, polished. Elec. ma. Best materials. Greaa. G 5023.

LOOSELEAF SUPPLIES

Ledger Sheets, Binders and Files Carried in Stock
Special Ruled Forms of Every Kind Made to Order—Also Blank Books and Special-Size Binders
THE COLONIST
Commercial Departments
1211 Broad Street

41 WANTED—MISCELLANEOUS

A REPUTATION FOR PAYING HIGHEST prices for rags, bottles, tools, stoves, furniture, or anything you wish to dispose of. We call anywhere any time. G 4754.

A 1 PRICES FOR TOOLS, SINKS, pipe, stoves. 581 Johnson. G 5192.

BOOKS BOUGHT FOR CASH. ALL kinds, any quantity. Hunter's, 1118 Government.

CASH FOR TABLE MODEL RADIOS. Call anywhere. G 4722.

DIGGON'S PAY CASH FOR BOOKS.

IF YOU WISH TO DISPOSE OF YOUR furniture, etc., antique or modern, consult us. We either buy outright or sell for you. Fred Smith & Co., Auctioneers. G 4913.

PRIVATE HOME, NICE FRONT DOUBLE room, part or full board. E 0750.

WANTED — RAGS, BOTTLES, FURNIture, old copper, brass, lead, tools, stoves, and will buy most anything useful. Phone E 0343 or E 0860. We call.

WANTED—USED SEWING MACHINE. Also washing machine. Cheap for cash. Box 2707, Colonist.

WANTED—MEN'S USED CLOTHING. Best prices paid for men's suits. Phone E 5811.

WANTED TO RENT OR BUY—PIANO. Call Sunday, 545 Ardesier Road, or write Box 3595, Colonist.

WANTED—PIANO, IN GOOD CONDItion. Phone E 4053.

WANTED—PRISMATIC BINOCULARS or telescope. Phone E 5653.

40 TO 70 SQ. YDS. GOOD USED LINOleum. Phone G 2617, mornings.

41A SWAPS

WILL EXCHANGE A HIGH-POWERED microscope (suitable for [illegible]) for marine telescope. Phone G [illegible]589.

42 POULTRY AND LIVESTOCK

42A POULTRY AND SUPPLIES

GOOD R.I.R. HATCHING EGGS AND day-old chicks. Jones. G 6787.

42 POULTRY AND LIVESTOCK (Continued)

BUFF AND WHITE ROCK CHICKS, also Pekin ducklings, May 10. Buff Rock pullets, 8 weeks. Douglas Hatchery, A. F. Nix, 3500 Douglas. E 3578.

CAPONIZING, CAREFUL WORK, REAsonable price. Ricks, R.R. 1, Royal Oak.

CHICKS, CROSS OR REDS, 10c. HATCHing eggs 4c, pullets, all ages. ROWNTREE, KEATING 49R.

COCKERELS FOR FRYING, ½ LB. TO 2 lbs., 17c lb. Rowntree, Keating 49R.

HAMPSHIRE CHICKS, 12c EACH. HENS with 20 chicks, heavy laying, large brown eggs. Government approved stock. Hatching eggs. G 1254.

WRITE NOW FOR A CATALOGUE
THIS GIVES INFORMATION ON FEEDing poultry and quotes prices.
WHITE LEGHORNS
NEW HAMPSHIRES
RHODE ISLAND REDS
FIRST CROSSES
Obtain your chicks direct from this poultry breeding plant, for best results.
I. F. SOLLY
Lakeview Poultry Farm Westholme, B.C.

42B HORSES

CARLOAD ALBERTA HORSES — ALL sizes, April 8. 3008 Douglas Street.

FOR SALE—YOUNG REGISTERED Clydesdale mare. W. J. Houlihan, Gordon Head.

HORSE FOR SALE—RENNIE & TAYLOR. Phone G 3421.

OLD HORSES WANTED. S. LANG, COLwood. Belmont 31X.

42C CATTLE

SHORTHORN BULL, YEAR OLD. BURgess, Shelbourne, between Ruby and Feltham, afternoons.

42E GOATS

REGISTERED TOGGENBURG GOAT, $5.50. Milked at 7 o'clock. E 4516.

42F DOGS

COCKER SPANIEL MALE PUPPIES, $5. Keating, Telegraph Rd. Phone Keating 12R.

FOUR SHELTIES (TOY COLLIES), charming pet, watch dogs or working. Pet Shop, 1412 Douglas Street. G 5721.

GOOD HOME WANTED FOR SMALL black dog, male. 1114 Catherine St. E 3907.

GOOD COLLIE PUPS FOR SALE. PHONE Keating 52X.

WEST HIGHLAND WHITE TERRIERS (registered stock). Dogs boarded. Belmont 15Y.

WILL GIVE GOOD HOME TO GOOD (male) dog. G 5900, between 8 and 1.

42G CATS

GOOD HOME WANTED FOR TWO BEAUtiful kittens. E 4074.

GOOD HOMES FOR TWO KITTENS, FEmale. Apply 1612 Pembroke Street.

42X MISCELLANEOUS

FOR SALE—YOUNG SINGING CANARY, $4. One hen, 50c. E 5474.

FOR SALE—DUMP CART AND HARness. Apply James Leiper, Willows.

GOOD HAY—TIMOTHY OR MIXED, $18 per ton; straw, $10 delivered. Phone 74X Keating. W. D. Michell.

LOOSE HAY FOR SALE, CHEAP. COPIthorne, Colquitz 26M.

SENSATIONAL LOW PRICES ON NEW Cream Separators, fully guaranteed. Buy now before prices advance. Hand operated from $24.50 up. Electrically operated from $86.50 up. Write local agents at P.O. Box 311, Victoria.

WANTED—SINGLE HORSE OUTFIT, wagon, mower, etc. Box 2611, Colonist.

WANTED—MILK ROUTE. ALSO EIGHT gallon cans. Pinder Bros., R.R. 4.

47 ROOM AND BOARD

AN EXCELLENT HOME FOR AN ELderly person, nursing care, quiet; near sea and park. E 0701.

AT 410 SIMCOE STREET—GOOD ROOM and board, reasonable. G 1062.

ABERDEEN, 941 McCLURE—H. C. Water in rooms. Excellent board. G 0111.

COMFORTABLE, CLEAN HOME OFfered a few men, four blocks from V.M.D. Central and good car service. 640 Hillside Avenue.

COMFORTABLE ROOM, GOOD BOARD; rates for two sharing. E 7883.

DOUBLE ROOM, BOARD; FIVE MINutes from City Hall. 2307 Blanshard Street. G 7368.

ESQUIMALT, WITH OR WITHOUT board, excellent accommodation in large well-furnished private house. Reasonable terms to officers' families. References given. E 8901.

GORDON HEAD, NEAR BUS LINE, board and room, elderly gentleman; quiet, comfortable home. Terms very moderate. Box 2062, Colonist.

ONE BRIGHT COMFORTABLE ROOM; good board. Rates for two sharing. 982 Heywood. E 6458.

ONE LARGE, FRONT, DOUBLE ROOM; central. 736 Courtney. E 4920.

PRIVATE FAMILY, HOME ADVANtages, Fairfield district, near car; garage. G 3157.

PRIVATE HOME, 2 NICELY FURNISHED rooms and board. G 3467.

ROOM AND BOARD, COMFORTABLE home in Oak Bay, double or single rooms. Business people preferred. Phone G 3245.

QUIET, COMFORTABLE HOME, ELDERly gentleman, close in. 2307 Blanshard St. G 7368.

ROOM IN PRIVATE HOME FOR TWO gentlemen. Breakfast optional. Garage. 83 Linden.

ROOM AND BOARD IN PRIVATE home for business girl or woman; close in. Phone G 3004.

ROOM AND BOARD, CLOSE TO BUS and car service. Phone G 3718.

1152 BURDETT—Excellent Board. Reasonable walking distance. E 4639.

1418 HARRISON, OFF YATES AND Fort. Home cooking. E 9772.

49 ROOMS TO RENT

COSY BED-SITTING-ROOM, ALSO BEDroom. 518 Ellice Street.

OXFORD HOUSE, 749½ Fort—Housekeeping rms., h-c water, $2.50 wk. G 8198.

49A FURNISHED

AT Roselawn, 1218 Fort—Bright comfortable rooms, all found, $2 up. E 1804.

CECIL Hotel, 1322 Blanshard St. Room, with or without bath. Reasonable rates.

FAIRFIELD HOTEL, OPPOSITE CITY Hall — Comfortable furnished rooms; special weekly rates. Scruton & Nunn, Proprietors.

FURNISHED FRONT ROOM, HOME comforts, close in. Board if desired. Special rate for two sharing. E 2402.

IN PRIVATE QUIET HOME NEAR SEA and car, nice rooms, with breakfast. Gentlemen only. E 5903.

LARGE DOUBLE CORNER, FRONT room, very attractive; board optional. E 1863.

RITZ HOTEL, 710 FORT—BEDROOMS, suites, housekeeping rooms, elevator; central. Reasonable rates. G 7158.

ROOMS AND SUITES FOR RENT, board if desired. 467 Lampson Street. E 3125.

ROOM—BOARD OPTIONAL, QUIET home. G 6367. 209 Menzies Street.

TWO FURNISHED BEDROOMS, PRIvate home, close in, everything found. E 0738.

YORK HOTEL, JOHNSON AT DOUGlas. Modern, comfortable, inexpensive. Make your home with us.

1031 CARBERRY GARDENS—NICE room, breakfast if desired, garage.

49B UNFURNISHED

LARGE BRIGHT ROOMS, GARAGE; board if desired. Reasonable. 1319 Minto.

3 OR 4 LARGE BRIGHT UNFURNISHED rooms, 817 Dunsmuir. Furnished cottage, Cordova Bay. Phone E 3143.

50 ROOMS WANTED

50A FURNISHED

WANTED—JULY, FURNISHED BEDroom, light housekeeping. Mrs. Buckhall, 3602 Quebec St., Vancouver.

50B UNFURNISHED

WANTED—ROOM, ROOMS, SHACK, cottage. Gorge West, Burnside or Craigflower district. E 4554.

A Mart for Busy Readers—Property for Sale or Trade

TO OUT-OF-TOWN SUBSCRIBERS

Out-of-town subscribers who wish to answer advertisements in which only the telephone number of the advertiser is given, may mail their replies to The Colonist, and The Colonist will communicate such replies to the advertiser.

50 ROOMS WANTED
(Continued)

WANTED — UNFURNISHED ROOM, lower floor. Sprina Ridge district. M. A. Nelson, 1924 Caledonia.

51 HOUSEKEEPING ROOMS TO RENT

CLIFTON HOUSE—I.H. OR SLEEPING, $2.50 week up. 1319½ Broad. E 6034.

FURNISHED OR UNFURNISHED. LADY can have nice room with use of kitchen; near car and sea. Box 2516, Colonist.

NEWLY DECORATED HOUSEKEEPING rooms and suites. 707 Blanshard St. Phone O 0139.

NICE H.K. ROOM, OR ROOM, BOARD, for gentleman; good locality. E 7078.

ROOMS—LIGHT HOUSEKEEPING, FURnished, unfurnished. Mornings, evenings. 1171 Rockland.

422 DALLAS ROAD, LARGE FRONT room for lady.

51A FURNISHED

AT 1232 YATES ST.—CLEAN, WELL-furnished rooms, hot and cold water. All found. E 3082.

ATTRACTIVE COMFORTABLE FURnished housekeeping rooms, close to beach. E 2305.

ATTRACTIVE HOUSEKEEPING ROOMS. Devonshire House. Quiet, central. 733 Fort Street. G 0123.

ATTRACTIVE TWO-ROOM SUITE; walking distance. E 7883.

BEAUTIFUL FURNISHED BED-SITTING-room, close in, quiet district, conveniences. Box 2696, Colonist.

COMFORTABLE FRONT ROOM, NEAR car, park. 99 Wellington Ave.

COMFORTABLE, QUIET H.K. ROOM, gas, $12 month. 1138 Oxford.

COSY BED-SITTING-ROOM: ALSO ground-floor suite. 307 Vancouver.

COMFORTABLE, CLEAN ROOMS, KITchenette. 615 Vancouver St. E 6572.

EASY WALKING DISTANCE—3 OR 2-roomed furnished suites, bright and clean. Phone G 6093.

FIRST-CLASS HOUSEKEEPING ROOM. 2008 Chambers Street.

FURNISHED HOUSEKEEPING ROOMS. Fista. cabins, $8 mo. up. 1036 Hillside.

HOUSEKEEPING ROOMS, FACING SEA. 430 Dallas Road.

HOUSEKEEPING ROOMS, HEAT, GAS, reasonable. 1145 Rockland.

NEAR JUBILEE HOSPITAL, LARGE bright front bedroom; use of kitchen; etc.; reasonable. E 1545.

SINGLE FURNISHED HOUSEKEEPING room, $12 month, all found. Call after 5 p.m., 1115 Meares Street.

1219 PANDORA — TWO-ROOM FURnished suite, kitchenette.

1009 COOK — SINGLE H.K. ROOM, suit business lady, all found.

1517 QUADRA. H.K. ROOMS. UNDER new management. Central. O 4994.

962 YATES STREET—HOUSEKEEPING rooms; all found. G 2985.

51B UNFURNISHED

AT 603 SUPERIOR, CORNER GOVERNment, $3 up. E 8719.

LARGE, UNFURNISHED ROOM, LIGHT housekeeping, private home, comforts; ladies only. Call Sunday or evenings. No. 5 car. 1021 Catherine St.

VICTORIA WEST — LARGE DOUBLE bedroom, sharing, $8, unfurnished, housekeeping, bed-sitting-room, kitchen conveniences; single bedroom. E 7686.

52 HOUSEKEEPING ROOMS WANTED

52B UNFURNISHED

WANTED — HOUSEKEEPING ROOM, unfurnished, by lady, close in, reasonable. Box 2640, Colonist.

53 FLATS AND APARTMENTS TO RENT

ARGYLE COURT — BRIGHT AND ATtractive three-room suite and bathroom. Nicest part Fairfield. Apply 424 Linden Avenue or Ker & Stephenson, Ltd., 1121 Government Street. G 4127.

SELF-CONTAINED SUITE, SUITABLE for single lady or gentleman; bed-sitting-room, kitchen and bathroom, range and Frigidaire. Ker & Stephenson, Ltd., 1121 Government Street. Phone G 4127.

THREE-ROOMED ATTRACTIVE UNfurnished apartment to rent in McDonald Block, Oak Bay Junction. Phone G 6327.

ATTRACTIVE THREE-ROOM UNFURnished suite, hot water heat, tiled bath. 343 Michigan. G 2878.

APARTMENT, UNFURNISHED, THREE rooms, electric range, refrigerator, seafront. 408 Dallas Road. G 2114.

AT SELWYN, 2014 DOUGLAS — TWOroom furnished suites, water, light, heat. Rent reasonable.

AT MOUNT EDWARDS — WELL FURnished suite, two bedrooms, adults only. E 4922.

APARTMENT, SELF-CONTAINED, FULLY furnished; close in; reasonable rates. E 5073.

ALVIN MODERN, FURNISHED, HEATed apartments, gas. 1009 Johnson St.

ATTRACTIVE, FULLY-FURNISHED suite 340 Linden Avenue.

AT MOUNT DOUGLAS APARTMENTS — Small furnished suite to rent. E 4622.

AT MONTROSE APT. HOTEL — FURnished suite; all modern conveniences.

ATTRACTIVE FURNISHED SUITE, WAterfront; garage. E 7173.

ALBA MANSIONS — UNFURNISHED, excellently serviced. E 0961.

COMPLETELY FURNISHED, INCLUDina china, linen, etc. Living-room, bedroom, kitchen, bathroom. Immediate occupation. Kipling Apartments. E 3007 or E 3644.

CHARMING FURNISHED APARTMENT, close in. Bedroom, living-room with pull-down bed, dinette, kitchen, bath; hardwood floors; heat, hot water; quiet. 345. E 7174.

NEXT DOOR TO EVERYTHING IN TOWN
ATTENTION, FOLKS!
EVERYONE LIKES COMFORT, SO WHY not come and stay at the Beverly Hotel, 724 Yates Street. Nicely furnished rooms with or without private bath. Try one of our housekeeping rooms or suites. They are cosy and cut your expense in half.
JAMES A. GRIFFITH
Phone G 0278 Owner and Operator

FURNISHED APARTMENT, OAK BAY.—Elaborately furnished, three bedrooms, sunroom, living-room, dining-room, kitchen, pantry, three-piece bathroom, lovely garden, commanding beautiful view of sea. $100 monthly. Empire Realty Co., 1008 Broad.

FOUR-ROOM DUPLEX APARTMENT; heat, hot and cold water, electric stove, modern kitchen, basement, garage. Oak Bay district. $22.50. E 1864.

FAIRFIELD—2 BRIGHT ROOMS, BATHroom and pantry; near beach and car. E 8718.

FURNISHED, TWO, THREE AND FOUR rooms, from $14.50 to $25 month. 1351 Pandora. Phone owner, E 2648.

FOR RENT—FIVE-ROOM APARTMENT, furnished; heat and water. 425 Michigan Street. E 3907.

FOUR-ROOM SUITE AND BATH, UNfurnished, all conveniences. 942 Toronto Street.

FURNISHED, TWO ROOM SUITE, ground floor; adults; $18.00. 502 Montreal.

HARBOGATE APTS., OAK BAY — FOR those wanting the best. E 8553.

MODERN, FURNISHED FLAT; VERY close to street car; good residential district. References exchanged. E 0867.

MARINE CHALET—FURNISHED APTS., Oak Bay; modern; well heated. E 5531.

NICE MODERN APARTMENTS FOR rent by day, week or month. On sea-front, congenial surroundings. Apply to Mrs. Betts in person, 1789 Ross St. E 7608.

53 FLATS AND APARTMENTS TO RENT
(Continued)

NOW OPEN — CRAIGFLOWER COURT, three miles from City Hall, at Craigflower Bridge, Island Highway. Gorge bus terminus. Fully furnished apartments, private garages. Low daily and weekly rates until June. Phone G 6320.

ORCHARD HOUSE—633 MICHIGAN ST. Two-room suite. $30.

ONE OR TWO-ROOM SUITE, JAMES Bay; reasonable rent. E 8307.

PARTLY FURNISHED FOUR-ROOMED apartment, private bathroom, heat, light and water included. Close in. E 4462.

REFINED LADY TO SHARE APARTment. References. Box 2570, Colonist.

STOBART APTS., HEART OF BUSINESS, Douglas dist.; furnished and unfurn.; elevator, fireproof, day week or mo.; reduced rates; transients. G 0046. 743 Yates.

SMALL COSY FURNISHED SUITE; ALSO room. Adults. 232 Douglas St. E 8854.

SEACROFT—VICTORIA'S MOST BEAUtiful sea-view apartment. O 3111.

TWO-ROOM UNFURNISHED SUITE, every convenience, adults only. 2630 Quadra. Phone E 0955.

TWEEDSMUIR MANSIONS — GROUND-floor, four-room, furnished apartment now available. Phone E 4548.

UNFURNISHED FLAT OF FIVE LARGE rooms, near shopping district and park. Apply 531 Rupert Street.

$35—FOUR-ROOM SUITE IN NEW DUplex, close to Parliament Buildings. Possession around about May 10. Includes water. W. J. Gilliland & Co., 1202 Broad Street. G 3741.

764 TRANSIT ROAD — SEMI-FURnished flat, near bus and beach. Phone G 8767.

4-ROOMED UNFURNISHED APARTMENT facing south; light floors and modern fixtures. 1050 Southgate.

5-ROOM SUITE, NEAR DALLAS ROAD. Clean, comfortable, reasonable; modern. E 4949.

9-ROOM SUITE, FURNISHED, WOOD, water, garage; near car. 2637 Cedar Hill Road.

54 FLATS AND APARTMENTS WANTED

WANTED—LADY REQUIRES THREEroom self-contained suite, furnished, heated; permanent; reasonable. State terms. Box 2624, Colonist.

WANTED BY COUPLE—TWO-ROOMED ground-floor furnished suite in quiet home. Oak Bay preferred. Box 2589, Colonist.

WANTED—3-ROOM APARTMENT, OAK Bay or Beach Drive, convenient to street car. Apply Box 2582, Colonist.

55 HOUSES TO RENT

55A FURNISHED

ATTRACTIVE FIVE-ROOM FULLY-FURnished Oak Bay bungalow. Immediate possession. Helsterman, Forman & Co. E 4181.

ATTRACTIVE 5-ROOM STUCCO BUNalow, fully furnished, close in; five months, $31.50 month. Swinerton & Co., Limited, 620 Broughton Street.

CLEAN, FOUR-ROOM, MODERN BUNgalow, adults; permanent. Rent $30. 2620 Belmont Ave.

ELECTRICALLY EQUIPPED BUNGAlow, 5-6. Linden. Summer months. Phone G 6859.

FOUR-ROOM STUCCO BUNGALOW, two blocks to Quadra, bus, good garden, electric range, furnishings, $32.50. Five rooms, fully furnished, all conveniences. Mount Tolmie, 350. Newstead Realty. E 1831.

FURNISHED 4-ROOM SUMMER COTtage, Cadboro Bay, open fireplace, $25 for May and June. E 7645.

FAIRFIELD, CLOSE IN—TWO BUNGAlows, $39 and $40. Hope & Co., G 5612.

FOR RENT—FURNISHED SIX-ROOM bungalow. Oak Bay. Phone O 1718.

SHAWNIGAN LAKE—LEASE 10 MONTHS, possibly longer, five rooms, three-piece bath, large porch, basement, separate garage, private beach, fruit trees, some vegetables, near hotel. Phone owner, Colquitz 48 X, mornings or evenings (not Sunday). No agents.

WELL-FURNISHED FIVE-ROOM BUNgalow, Oak Bay; four months; $60. E 7174.

5-ROOM COTTAGE, FURNISHED, RELIable tenants, two months, reasonable; adults. 1053 Burdett Ave.

5-ROOMED BUNGALOW, GARAGE, James Bay. Rent $35, water. 433 Scollard Building.

5-ROOMED, WITH GARAGE, CLOSE IN. Phone G 5757.

55B UNFURNISHED

COLQUITZ AVE. (Gorge District)—4 rooms, stucco. To rent on lease. $25.00
1204 FAITHFUL ST.—5-room bungalow, furnace, garage. $35.00
848 FOUL BAY ROAD—Good family home of 8 rooms, two bathrooms, attractive location. $42.50
TOPP AVE.—8 rooms, stucco, new. $45.00
PEMBERTON & SON, LTD.
625 Fort Street Phone G 8174

CORNER MICHIGAN AND OSWEGO—Newly remodeled four-room duplex, gas range, fireplace, furnace, garage.

COTTAGE, FOUR ROOMS, BARN, GOLDstream, off Shore Road, wood, $10 month. 1609 Gladstone Avenue.

MOVING, PACKING, STORAGE—PHONE Heaney's. G 1194. A representative will call and explain our service.

IMMEDIATE POSSESSION
NEW, MODERN, STUCCO BUNGALOW—Four rooms and bathroom, also breakfast room, entrance hall, basement, furnace, garage, laundry tubs, Pembroke bath, fireplace, blinds, linoleum, electric fixtures, etc. Mount Tolmie, Shelbourne Street district; $28.50 monthly.
L. M. ROSEVEAR & CO., LTD.
110 Union Bldg., 612 View Street G 6041

NICE 5-ROOM COTTAGE WITH 5 acres, $10 per month. Apply Thrasher Oaks Service Station, Colquitz.

ORCHARD ST., OAK BAY, 5 ROOMS, $41.50. Newport Ave., Oak Bay, 5 rooms, $40. Rockland Ave., 6-room duplex, $45. P. R. Brown & Sons, Ltd., 1112 Broad Street. G 7171.

FOR RENT—IN HIGH QUADRA
SIX-ROOM ULTRA-MODERN HOME. IN a very exclusive section of Victoria. Beautiful surroundings. All extra-roomy rooms with latest appointments. Two bathrooms. A home for particular people. $40 per month to reliable party. One-year lease.
GORGE RANDALL.
1303 Douglas Street Phone O 7241

SECLUDED, SMALL, FIVE ROOM BUNgalow, modern, Gorge district, $20 monthly to careful tenants. E 2506.

YOUR CHOICE—WE HAVE FOUR VERY large and superior new bungalows of six rooms on Topp Avenue (close to Uplands). Complete with linoleums, blinds and fixtures. Will lease indefinitely at $45. An exceedingly low rental for this class of home. Go and see them today. Smith Realty, 111 Pemberton Bldg. Phone E 2321.

7 ROOMS, OAK BAY, $35. 8 ROOMS, Fairfield, furnished, $40. 6 rooms, North Quadra, $40. 3-room apartment, $20. 4-room apartment, $25. 3-room apartment, furnished, $25. George Randall, 1302 Douglas St. G 7241.

$18 LAMPSON STREET—4 ROOMS AND dinette, $35; available June 1. E 3892.

2509 ESTEVAN AVENUE, 5 ROOMS with garden, $30 monthly. Greenwood, 1241 Broad Street.

SEE OUR USED CARS FIRST—YOU CANNOT BUY A BETTER USED CAR AT LOWER PRICES ANYWHERE IN VICTORIA

1928 FORD V-8 TUDOR	$475
1938 TERRAPLANE SEDAN	$595
1937 FORD V-8 FORDOR	$650
1938 FORD BUSINESS COUPE	$725
1938 FORD V-8 FORDOR	$795
1939 PLYMOUTH SEDAN	$825
1936 BUICK SEDAN	$895
1938 MERCURY SEDAN	$1125

NATIONAL MOTOR CO. LTD.
819 Yates Street Phone G 8177
Open Evenings
"Where Customers Send Their Friends"

1935 CHEVROLET DE LUXE SEDAN—Private owner, leaving British Columbia. $525. G 4072, evenings.

57 WANTED TO RENT—HOUSES

57A FURNISHED

ATTRACTIVE HOUSEKEEPING ROOM; clean, reasonable; gas, central. Suit couple or business girl. G 5862, 875 North Park Street.

FURNISHED, FOUR-ROOM BUNGALOW wanted, close-in. Phone G 1260.

QUIET COUPLE, NO CHILDREN, WANT comfortably furnished, two-bedroom house, within ten-mile circle, for six months. Bankes's references. Box 2462, Colonist.

57B UNFURNISHED

END OF MAY, WITHIN 2-MILE CIRcle, $20 to $25. Reliable tenant. Box 2624, Colonist.

WANTED—UNFURNISHED TWO-ROOM cottage or shack, town or country, water, light, garden; on or near bus route. Phone E 5202. Box 2540, Colonist.

WANTED BY WIDOW—SIX TO EIGHT-room house with garden. Moderate rent. Careful tenants. Phone G 7856.

WANTED TO RENT—FOUR OR FIVE-room house, garage. Phone E 6626.

61 SUMMER RESORTS

FOUR-ROOMED COTTAGE, WATERfront, completely furnished, with boat. Prospect Lake. Ideal situation. Would consider launch or some trade as part payment. Box 2557, Colonist.

61A COTTAGES AND CAMPSITES

WANTED — SHACK OR CABIN, IN Sooke. May. Near transportation. Carr, 318 St. Andrews.

WANTED — FURNISHED CABIN BY lake, starting May 10. O 5700.

65 AUTOMOBILES

STANDARD AUTO WRECKERS, 962 Hillside. Tires, batteries. Parts for all makes cars. Try our prices.

65A FOR SALE

1937 STUDEBAKER SEDAN
AN ATTRACTIVE ROOMY CAR FOR the whole family. The economical six-cylinder motor is in excellent condition, newly painted, upholstery like new; good tires, licensed. Your opportunity to buy a quality car ready for the road for only $785
We invite you to come in and inspect our stock of Used Cars. There are many to choose from and one may suit you. You are under no obligation to purchase.
Terms and Trades
THOMAS PLIMLEY, LIMITED
Est. Nearly 50 Years
1010 Yates Street Phone G 7161
If You Get It at Plimley's, It's All Right

A BETTER CAR, SERIES ONE, MORRIS "8," new-car guarantee. H. L. Roe. E 9694.

ENGINES FOR BOATS AND DONKEYS, 4 cylinder, 2¾ x 4¼, Woukesha 6XK, with 4-speed transmission. Studebaker, 1929 President 8 cylinder, 2¾ x 4¼. Dodge, 4 cylinder. Stars, etc. Wanted, trucks for wrecking. Phone G 7400. Frank Cameron Auto Parts, 953 View Street. Phone E 6632.

FOR SALE—COMPLETELY OVERhauled engines of all makes, with propellers to suit your boat. We are now accepting orders for Spring delivery. Cameron Bros., headquarters for marine conversion, 1340 Craigflower, between Tillicum and Admirals Roads. E 6598.

FOR SALE CHEAP — 1939 GRAHAM sports roadster. 233 Menzies Street, Sunday morning or between 3 and 7 p.m. week days.

FOR SALE—1929 MARMON SEDAN. FOR particulars phone G 4418.

JUNKIE AUTO WRECKER, E 7521. BEST prices paid for your car. Parts for all cars and trucks. 827 View Street.

LIGHT TRAILER FOR SALE. PHONE Belmont 56 K.

MODEL "T." GOOD RUNNING ORDER, good transportation; $12. O 2397.

USED TIRES, ALL POPULAR SIZES. Engines, all sizes from 3 h.p. to 150 h.p. Auto radiators, batteries. We do repair work. Wrecking truck service. Cameron Bros., 1340 Craigflower. E 6598.

WILLYS-KNIGHT SEDAN—IN PERFECT running order. Cost new, $2,400. Will sell for $350 cash. Greenwood, 1241 Broad Street.

BEGG MOTOR CO., LTD.
1ST OF THE MONTH SPECIALS
EVERY ONE IN FIRST-CLASS SHAPE AND MANY WHICH HAVE RUN VERY SMALL MILEAGE. COME IN AND LOOK OVER OUR STOCK AND YOU BE THE JUDGE.

1935 FORD SEDAN	$525
1937 DE SOTO SEDAN	$850
1938 FORD SEDAN	$795
1927 FORD COUPE	$695
1938 PLYMOUTH COUPE	$795
1930 CHEVROLET SEDAN	$295
1937 PLYMOUTH SEDAN	$795

MANY MORE TO CHOOSE FROM
ALL MAKES ALL MODELS
BEGG MOTOR CO., LTD.
637 Yates St. 865 Yates St.
Plymouth - Chrysler - Dodge - De Soto
G 1144 Open Evenings

WILSON-CABELDU USED CAR NEWS
THIS WEEK'S HEADLINERS IN USED CAR TRANSPORTATION

	VALUES
'38 CHEVROLET MASTER DE LUXE SEDAN	$975
'38 PLYMOUTH SEDAN	$795
'37 FORD SEDAN	$695
'38 CHEVROLET MASTER COACH	$750
'37 CHEVROLET MASTER COACH	$650
'37 CHEVROLET MASTER COUPE	$625

WILSON & CABELDU
USED CAR HEADQUARTERS
826 Yates and at Duncan

IT'S YOUR TURN TO BE LUCKY!
THIS TIME MAKE SURE YOU GET THE BEST BUY. MAKE SURE AND BUY IN THE LOW-RENT DISTRICT

1931 ESSEX R.S. COUPE	$295
1928 FORD COUPE—A 1 condition	$145
1927 PONTIAC ROADSTER	$95

TODAY'S SPECIAL
1935 PLYMOUTH R.S. COUPE—One owner since new. If you want a car which has always had the very best of care buy this one $575
VIEW STREET
USED CAR BARGAIN LOT
864 View Street, Near Quadra

SPECIALS!
1930 FORD COUPE WITH LICENCE. $130
1931 CHEVROLET SEDAN—MANY miles of service and low upkeep. Four new tires, etc. $325
CHEVROLET COUPE, HEATER, ETC. $150
REVERCOMB MOTORS.
925 Yates Street Phone E 4831

TERMS AT NO EXTRA COST ON THE FOLLOWING CARS ONLY
BUICK SEDAN—$20 Down and 7 Payments of $10.
ESSEX COACH—$25 Down and Four Payments of $12.50.
CHEVROLET COUPE—$25 Down and Three Payments of $14.
NASH SEDAN—$50 Down and Eight Payments of $12.50.
STUDEBAKER SEDAN—$48 Down and Six Payments of $18.
No Carrying Charges or Insurance
Open Evenings
RELIANCE SALES, LIMITED
933 Johnson Street Victoria, B.C.

65 AUTOMOBILES
(Continued)

1936 PONTIAC SEDAN—Like new in every respect $925
1928 CHEVROLET SEDAN—Master de luxe. In the pink of condition $875
1928 TERRAPLANE SEDAN—Another that is in new condition. Electric hand, etc. $845
1927 CHRYSLER SEDAN—All in fine condition. Fully guaranteed $895
OTHERS FROM $90 UP
DAVIS-DRAKE MOTORS, LTD.
Buick and Oldsmobile Cars O.M.C. Trucks
Duncan
Port Street at Quadra, Victoria

LIKE NEW—AT BARGAIN PRICES!

1928 PONTIAC DE LUXE SEDAN	$795
1937 DODGE DE LUXE SEDAN	$745
1928 STUDEBAKER SEDAN	$595
1928 AUSTIN "10" SEDAN	$495

These cars have been selected because they are in exceptionally fine condition. At these prices the values are unrivalled.
JAMESON MOTORS, LTD.
750 Broughton Street

3—GOOD BUYS—3
1936 WILLYS DE LUXE SEDAN—Very good condition; 1940 licence. Price $595
1935 FORD TUDOR SEDAN—Good order with two new tires and licence $485
1922 HUPMOBILE DE LUXE SEDAN—A good car in lovely condition. Price $475
Terms to Suit You
MASTERS MOTOR CO., LTD.
809 Yates Street Phone E 5541

1921 STUDEBAKER SMALL "6" SEDAN—First class inside and out $325
1930 WILLYS SEDAN—New condition. Up to 25 miles per gallon $895
1939 HUPMOBILE CUSTOM SEDAN—Like new. Offers invited $1350
1939 WILLYS COUPE—New condition. Run only 2,500 miles $850
MASTERS MOTOR CO., LTD.
809 Yates Street Phone E 2541

1939 PLYMOUTH COUPE—A real snap with licence $155
1929 ESSEX RUMBLE SEAT COUPE—Licensed and in swell shape $195
1922 FORD COUPE—A V-8 in very nice shape; licensed $345
1928 PONTIAC SEDAN—Good transportation $85
MASTERS MOTOR CO., LTD.
809 Yates Street Phone E 2541

USED TRUCK TIRES AND TUBES
All Sizes
6.50 X 20 USED TIRES, WILL FIT the following 1929-30 cars: Buick, Packard, Studebaker, Nash and Chandler. Also most 1½-ton trucks.
Terms
TERGESON BROS.
Phone E 7541 1111 Blanshard St

1932 PRONTENAC SEDAN—4-cylinder, very economical $375
1934 CHEVROLET COACH $475
1928 CHEVROLET SEDAN—A snap $125
DE SOTO COUPE SEDAN $250
CECIL EVE MOTORS LTD.
Yates at Quadra Sts.
Pontiac Cars G.M.C. Trucks

SPECIAL
1933 HUDSON "112" COACH
$685
JONES BROS. SERVICE STATION, LTD.
Yates and Quadra Phone E 4021

1937 PLYMOUTH SEDAN
A Real Good Buy
$735
Many Others
Open Evenings, 7 to 8 o'Clock
BURTON & WILLIAMS MOTORS, LTD.
1001 Blanshard Street
Phone E 8415

LET VANCOUVER ISLAND'S FINEST EQUIPPED TIRE SHOP RETREAD OR RECAP YOUR TIRES
ALL SIZES
TRUCK AND PASSENGER TIRES
DOUGLAS TIRE SERVICE
Recapping Centre
1725 Government Street Phone E 8111

1934 CHEVROLET FOUR-DOOR DE LUXE SEDAN $435
1934 DODGE 1½ TO 2 TON $350
Hydraulic Hoists for Trucks—All Sizes and Parts at Low Prices
CLARKE'S
821 View Street Phone E 8041

We Finance Car Purchases—Low Rate 5%
On Unpaid Balance—No Refinancing
GILLESPIE, HART & CO., LTD.
611 Fort Street Phone G 1181-2

1936 FORD V-8 COACH, EXCELLENT condition, $525. 1930 Model A touring, good tires, motor just overhauled, $175. 1928 Buick light "8" coach, $75. All with 1940 licences. Anderson's Garage, 727 Johnson Street. G 6424.

1929 NASH SEDAN—REAL NICE CONdition, good tires, licensed, $228; $75 down, $14 month.
724 JOHNSON—E 1411

1936 INTERNATIONAL "C-50" ST. Paul "7" hoist, four-yard steel body, 8.20 tires, $1,400. Also 1938 O.M.C. 21-passenger stage, all-steel body, $1,000. Box 2540, Colonist.

1939 PLYMOUTH COUPE, 15,000 miles; radio and heater; first-class condition. Retiring for business reasons. $805. E 5934 Monday.

1937 BUICK SEDAN, $850, INCLUDing radio, heater, financing and insurance. Will consider smaller car part payment. E 3662.

1929 OLDSMOBILE SEDAN, INstructed to sell by solicitors, $75. DeMacedo, E 2271, G 1841.

1930 CONVERTIBLE ROADSTER, rumble seat and trunk, good tires and new battery. E 8228.

1935 PLYMOUTH DE LUXE SEDAN—Low mileage, lovely condition. $550 terms, or $525 cash. Phone E 8236.

1939 PLYMOUTH COUPE—LOW MILEage, oversize tires; $815. No trades. E 2342.

1932 FORD TWO-DOOR SEDAN, EXcellent condition. Leaving town. Must sell. Phone F 1804 between 5 and 7.

1934 CHEVROLET COACH — CONDItion as new; 1940 licence. Apply owner. E 8543.

1937 FORD 4-DOOR SEDAN, IN EXcellent condition. $650. Empire 1378.

1936 CHEVROLET MASTER DE LUXE sedan, perfect, $600. 1238 Chapman Street.

$110 — MY EQUITY, 1932 GRAHAM SEdan, excellent condition. G 4736.

1928 HUPMOBILE SEDAN, TWO NEW tires, good condition. E 4852.

1930 FORD SPORTS ROADSTER, R.S., new top, $185. G 7827.

1933 DE LUXE FORD COUPE with rumble; $385 or offer. E 8109.

1929 HUDSON LIGHT DELIVERY—Will trade for sedan. O 4781.

65B WANTED

CASH FOR YOUR CAR FOR WRECKING. Cameron Bros., 1340 Craigflower. E 6598.

MUST BE IN GOOD SHAPE INSIDE AND out, 4-door sedan preferred. Buyer will pay around $200 cash. Not later than 1930 model. Box 2498, Colonist.

MODEL "A" FORD OR 1929 CHEVrolet. Box 2677, Colonist.

TRADE 1928 ESSEX AND ABOUT $100 cash for better car. Apply 300 Henry Street.

65 AUTOMOBILES
(Continued)

WILL PAY $100 CASH FOR BABY AUSten, good running order. Box 2606, Colonist.

67 BOATS AND LAUNCHES

AIR-COOLED INBOARDS, 1 TO 3 H.P. Authorized Johnson outboard service. Gas and Diesel light plants. Darcus Marine Sales-Service, 1338 Government Street. E 5422.

A 12-FOOT BOAT, BRIGGS-STRATTON, 4-cycle, inboard motor, excellent condition; $100 cash. Stacey's Boathouse, Goldstream. Telephone long distance.

ATTENTION FISHERMEN!—Engines, all makes; V-8 (35), '21 Dodge, Chrysler and twenty Stars. Take your choice. Cameron Bros., 1340 Craigflower. E 6598.

EVINRUDE AND ELTO OUTBOARD MOtors; good used motors. Guaranteed repair service. H. Aylmer, 868 Yates.

FOR SALE OR EXCHANGE—75-FOOT sea-going cruiser, completely equipped. Full particulars and description. Box 1667, Colonist.

FOR SALE—20-FT. BOAT, 5-H.P. FAIRbanks engine, in running order; cheap for cash. Phone E 2192.

POLAROID SUN GLASSES, VARNISH, paint, stoves, anchors and ship supplies. Ship Chandlery (McQuade's), Ltd., 1314 Wharf Street.

SHEET METAL TANKS, STACKS, VENTIlators, etc. Specializing in boat work. G 6840. H. Cooley & Son, 434 Kingston.

SPECIAL PROPELLERS MADE. CAMeron, pattern maker, 1240 Craigflower.

WANTED—CABIN CRUISER, ABOUT 30 feet. Blats full particulars first letter. Box 2676, Colonist.

WILL TRADE CAR, VALUE $300, FOR pleasure boat. Box 2604, Colonist.

NEW 13-FT. INBOARD, BRIGGS & Stratton $175
CABIN CRUISER, 26 ft. x 8 ft., Star conversion 300
TROWLER, 30 ft. x 7 ft. 8 in., Star conversion 400
TRAWLER, 32 ft. x 7 ft. 6 in., Vivian 13-H.P. 850
12-FT. JONES ROWBOAT 25
Power and Rowboats for Rent
BHOAL HARBOR MARINE SERVICE
Sidney J. F. Corfield

BENDIX AIR-COOLED
2½ AND 3-H.P. OUTBOARD MOTORS, also inboard motors, complete with Jos's reserve gear.
Sold on Easy Terms
McLENNAN, McFEELY & PRIOR
1400 Government St. Phone G 1111

32-FT. TRAWLER, 7 FT. 6 IN. BEAM, 2 ft. 9 in. draught. Engine 2-cylinder 15-h.p. Vivian. Propeller 24 in. Excellent condition. Phone Sidney 1040.

75 BUSINESS OPPORTUNITIES

AUTO CAMP AND STORE, $2,950. CONfectionery, $500. Small profitable cafe, $600. Hotel, cost $50,000, going concern, $16,500, terms. Bisco, 1130 Government.

CONFECTIONERY, LUNCH COUNTER, clear stand, living quarters; two lots. Taxes $27. Net income $300 per month. Cash sacrifice, $1,000. Terms, $2,250; $1,500 cash, balance monthly. Stock at invoice. Box 2706, Colonist.

ESTABLISHED REAL ESTATE REnting agencies are offering Small Investment. Box 2690, Colonist.

FOR SALE—STORE AND DWELLING; city limits. Phone owner. E 7072, E 4936.

GOOD CORNER CONFECTIONERY business for sale, with living quarters. Box 2521, Colonist.

INCOME FOR LIFE—FULLY FURNISHED, well-located, large city home, divided into thirteen suites, two valuable lots with double frontage, average monthly income $149. Monthly taxes approx. $23. Widow retiring. Will sell furniture for $6,000; $2,000 cash, and income pays balance. No phone information. T. F. McConnell.

HAVE SEVERAL SPLENDID BUSIInesses as going concerns in Beacons. Small amount of capital required. 215 Scollard Building.

LAW CHAMBER OFFICES, CLEAN, up-to-date, $20 per month, and up. Apply the B.C. Land & Investment Agency, Ltd. G 4115.

OWNER OFFERS FOR IMMEDIATE sale large house in lovely location, Jaglna park, suitable for guest house or duplex or apartments. Phone E 0638.

WANTED TO BUY—BUSINESS UNDER $3,000, with living quarters. Give full particulars. Box 2702, Colonist.

WANTED—RENT OR BUY ROOMING house, close in. Box 2612, Colonist.

APARTMENT
4-SUITE APARTMENT, SITUated close in, always rented. This apartment is showing gross revenue of over $100 per month. The price, on terms,
$5800
OAK BAY ESTATES
1163 Newport Avenue
Phone O 1013

$1000 UP-ISLAND FISH AND CHIP business. Modern cafe. Living quarters. Turnover last year, $5,200.
$1300—CONFECTIONERY BUSINESS and other lines. Turnover about $500 monthly. Living quarters.
No Phone Information
CONYERS-WILDERS CO.
821 Broughton Street

ROOMING HOUSE—IDEAL LOCATION. Rooms equipped for LIGHT housekeeping. Fully occupied and always is. Tenants desire to remain. Price, $6,000.
The Site Is Worth the Money
ALFRED CARMICHAEL & CO., LTD.
1218 Broad Street Real Estate

$2000 CASH BUYS WELL-ESTABlished confectionery, grocery, tobacco, etc., business in first-class residential district. Principals only. Ill health cause of sacrifice. Write direct, Mrs. H. Johnson, 5529 Dunbar Street, Vancouver, B.C.

$450—CONFECTIONERY, GROCERY, cigars, living quarters, bath. Low rent. 425 Scollard Bldg.

76C ROOMS, APARTMENTS, ROOMING HOUSES

ROOMING HOUSE, 11 ROOMS, ALL filled. Low rent. Walking distance. Cash, $700. Box 2712, Colonist.

76 EXCHANGE—REAL ESTATE

EXCHANGE—FOR MODERN SEDAN, MY place on Glen Lake, one acre and partly furnished bungalow. Large living-room with fireplace, wide verandas, kitchen, bedroom. Pine trees. Seven-mile circle. 2½ miles to Colwood Golf. Box 2641, Colonist.

78 HOUSES FOR SALE

HIGH GORGE DISTRICT
AN EXTRA WELL-BUILT MODERN stucco bungalow, with a beautiful garden. Four bedrooms, one bathroom, oak floors, fireplace, tile sink, Pembroke bath, basement, furnace, laundry tubs, garage, blinds, linoleum, electric fixtures, special built-in features, etc. Only $3,950, half cash. Liberal discount for all cash.
L. M. ROSEVEAR & CO. LTD.
110 Union Building, 612 View Street—G 6041

FAIRFIELD
AN OPPORTUNITY TO BUY A HOME close to Dallas Road and Beacon Hill Park, on quiet, reserved street. Well-built bungalow, three bedrooms, extra large living and dining-room. $2,500 or near offer.
NEWSTEAD REALTY E 1621

ATTRACTIVE SEVEN-ROOMED HOUSE with beautiful garden, in good section of city. Reasonable, cash or terms. Box 2387, Colonist.

A SNAP—SIX-ROOM HOUSE, NEAR Central Park. $1,600 cash, or trade E 8381.

BRENTWOOD BAY—SPLENDID FOUR-room cottage, nicely situated, good water supply, $1,650. Four-room cottage plastered, garage, good water supply, $1,400. Ideal home, four rooms, on waterfront, good basement, $1,500. Summer cottage, five rooms, good water supply, $1,000, or will rent for season. Four-room cottage, Martindale Road, $1,600. 215 Scollard Bldg.

BRENTWOOD BAY—TWO SMALL COTtages on two lots, unobstructed view of bay; good water supply, $1,100. 215 Scollard Building.

BUNGALOW, 5 ROOMS, NEAR BEACH, city school. James Bay. Cash. Box 2836, Colonist.

78 HOUSES FOR SALE
(Continued)

CORDOVA BAY — FOUR-ROOM COTtage, partly furnished, on sandy beach, $800. O 2676.

CITY SEAFRONT—FIVE-ROOM HOUSE, hot water heat; boathouse, garage. $4,200. Phone E 5504.

DESIRABLE HOME—GORDON HEAD, 5-roomed stucco bungalow on waterfront, 2 bedrooms, sitting-room, splendid kitchen, built-in fixtures, modern dinette, good cement basement, garage. Well-kept garden; ideal lawn. City water, electric light. $2,650. 215 Scollard Building.

EIGHT-ROOM MODERN HOME, 2½ acres. Rocky Point, 12 miles from Victoria—60 fruit trees, good barn, chicken house. SPECIAL PRICE $1850
CROSS & CO.
805 Government Street Phone E 0633

ESQUIMALT
EXCEPTIONALLY WELL-BUILT HOUSE of six rooms, bathroom

PEMBERTON'S

OAK BAY
A GENUINE BARGAIN
JUST RECEIVED WORD FROM THE OWNER, who is not returning to Victoria, to sell his home of six rooms immediately. The location is excellent, not far from BEACH DRIVE, and the Dorchester Apartments. Yesterday's price for this home was $3,100, but it must be sold at once.
TODAY'S PRICE **$2850**
Exclusive Listing
(Please Call MR. STEPNEY for Above)

OAK BAY SEAFRONT
A lovely home of seven rooms, commanding a gorgeous view of the Olympic Mountains. Large living-room, dining-room, den, one bedroom downstairs, two up, with sleeping porch. Hardwood floors, hot water heating. Surrounded by nice homes. Only reason for selling too large for present owner. Price **$7000**
(Please Call MR. STEPNEY for Above)

BURNSIDE-GORGE
Large seven-room house, suitable for family dwelling. Full basement, furnace. To close out estate **$1200**

FAIRFIELD
Attractive five-room bungalow with full basement and furnace. Duroid roof. Taxes most reasonable, and this bungalow is spic and span **$2300**

SEAFRONT BARGAIN
Situated Up-Island. Ten acres, with about 500 feet of frontage on sandy beach. One acre in garden and orchard of about twelve bearing fruit trees; seven acres of pasture land. Well-constructed cottage of four rooms and garage. Excellent well. Only **$900**

COWICHAN BAY
One acre with good four-room cottage, having the best water supply in the district. There is room for six or seven cabins and would make an exceptionally nice small country auto camp **$2500**

Pemberton & Son Limited
625 Fort Street Pemberton Building
Phone G 8124

SEA VIEW
Three acres of land, which could be developed into the most beautiful property on Vancouver Island, and a two story house of eight rooms. The property is secluded, and has south aspect overlooking the sea. Ten minutes drive from Victoria, in good district. Can be bought with one, two or three acres. Price, with three acres **$8200**

CITY
Beautifully appointed four-room bungalow, with full basement, furnace and sawdust burner, separate garage and good garden with ornamental shrubs. Would trade for five-room house and pay difference in cash **$2700**

Six-room house with full basement and furnace. Good garden on boulevarded street. In very good condition **$1500**

Van der Vliet, Cabeldu & May, Ltd.
1212 Broad Street Victoria, B.C.

OPEN
FOR INSPECTION
2 to 5 P.M.
NEW BUNGALOW
Six Rooms. Oak Floors. Garage
VERY ATTRACTIVE
Copper Plumbing — Furnace
DEWDNEY AVENUE
ONLY **$4200** ONLY
SEE OUR SIGN
Exclusive Listing
SMITH REALTY
111 PEMBERTON BLDG.
PHONE E 2821

OAK BAY
SOUTH OF THE AVENUE
A charming stucco home. It's well built and attractive, has reception hall, large living-room, family-size dining-room, all with oak floors, adorable kitchen, oceans of built-ins, tiled sink, two nice bedrooms down and partly-finished attic space for two nice rooms; smooth cement floor in basement, sawdust burner furnace, garage, nice lot. Outstanding value.
ONLY **$3600**

SAANICH
Large five-room stucco bungalow, cement basement, garage, laundry tubs and furnace. Living-room, open fireplace; dining-room with oak floor, two fine bedrooms, three-piece bath and shower. Dutch kitchen, cooler, etc. Nice outlook, high location. ONLY **$2800**

E. E. HEATH
625 YATES STREET PHONE E 4641

$100 a Month Net
Five-suite APARTMENT BLOCK, beautiful floors, built-in bath tubs, full enamel sinks and drainboards, modern equipment throughout; garage; popular district; close in. We are instructed to offer for the next two weeks this very special investment at **$8500**
YEARWOOD, STEWART CLARK & CO.
640 FORT G 1933

ATTRACTIVE SUBURBAN HOME
Five-Room Fully-Modern Stucco Bungalow, complete in every respect and in first-class condition. Two large garden lots, extensively cultivated; nicely situated; low taxation. An inspection will reveal the many features this lovely home has to offer and confirm its value at **$3700**
Swinerton & Co., Limited
620 BROUGHTON STREET

Attractive Bungalow, $1150
4 Rooms, modern plumbing. Taxes $12.
17-Acre Farm, $2200
5½ Acres in crop. New house.
5 Acres, Bargain, $200
Half acre black soil, cleared, pond and lots of cedar.
FRASER BISCOE
1120 Government St. Phone E 9413

COLES, HOWELL & CO., LTD.

CITY
SEVEN ROOMS, LARGE LOT—CLOSE to High School; basement, furnace, etc. Great sacrifice **$1800**

OAK BAY
ON SEAFRONT, WELL-CONSTRUCTED home on two lots. Living-room, dining-room, den with fireplace, kitchen and pass pantry, four bedrooms. Unobstructed views. Owner will exchange for smaller home, or sell for **$6500**

TEN MILE POINT
FIRST TIME OFFERED—UNIQUE AND substantially constructed bungalow of five rooms, part basement, garage. Situated amongst oak trees, lawns and a well-planned, professionally laid-out rock garden, containing numerous choice and rare plants. This property can be sold with one acre or less. Price and further information at this office only.

SAANICH
CLOSE IN, MODERN, FIVE-ROOM BUNGALOW—Basement, furnace. Well treed, two-acre lot. Taxes $40. ..... **$3250**

WATERFRONT
NEW SEVEN-ROOM HOME. OAK FLOORS, two bedrooms and bath down, two bedrooms up, living-room, dining-room, sunroom, kitchen, basement. Taxes approx. $35. Terms may be arranged **$4500**

ESQUIMALT
GOOD FIVE-ROOM, FULLY-FURNISHED BUNGALOW — Full basement, furnace. Well rented. Close to Municipal Hall. Low taxes. Terms **$1450**

INVESTMENT SHOWING NEARLY 20%
TWO FOUR-ROOM HOUSES. Each with plumbing, basement and furnace in good order, and rented to good tenants.
TWO GARAGES, ONE TWO-ROOM COTTAGE—This property must be sold immediately for CASH. Price **$2650**

COLES, HOWELL & CO., LTD.
638 VIEW STREET PHONE G 1032

OAK BAY WATERFRONT
PRICELESS VIEWS—CHARMING HOME
Practically new and super-constructed seven-room semi-bungalow, built with no consideration for cost. Double plumbing, automatic oil heating plant with air-conditioning, double garage and special features too numerous to mention. Location and views cannot be equalled. The plan and construction will delight the most fastidious. Let us show you this choice home which is offered at **$9500**
only .....
(On terms to suit reliable party.)

CLOSE-IN SAANICH
$1550 Five-room bungalow in nice condition with basement, furnace and garage. Nice garden lot in high location. Taxes only $17.

CLOSE TO OAK BAY AVENUE
$1750 ON TERMS—Seven-room house with full cement basement, furnace, extra toilet, separate garage. This house is in A 1 condition throughout, and a genuine bargain. Would make a splendid investment.

W. J. GILLILAND & CO.
1203 BROAD ST. PHONE G 5741

ALL YOU WANT AT $2950
Six lovely rooms and a sunroom. The James Bay bungalow of a Government official retiring to the country. Near waterfront, very well built. Oil-o-Matic heat, hardwood floors. Unusually low taxes. Very convenient and an amazing value at this figure.
KER and STEPHENSON LTD.
1121 GOVERNMENT ST. G 4127

● SECLUSION ●
BEAUTIFUL COUNTRY ESTATE
Sixteen acres of park-like land, with tennis court, rockeries, pools, etc. Artistic bungalow, with four bedrooms and maid's room (each having hot and cold water), hot water heating and oak floors. This is a most desirable property, and affords delightful privacy for its occupants.
$10,500
Or, with less land $8500
J. C. BRIDGMAN
664 Beaubien St. Phone E 2331

Real Investment
Beautifully situated eight-room house on corner lot, 92 x 150 feet, close to the sea and facing Beacon Hill Park, with a lovely view. Well-kept lawns and garden. An ideal site for an apartment house, or present house could be inexpensively converted into two suites which should rent for about $70 per month. Price only **$3000**
WANTED
Listings of Good Houses and Bungalows
GILLESPIE, HART & CO. LTD.
611 FORT STREET VICTORIA, B.C.

Easy Terms — In Oak Bay
Five-roomed stucco bungalow, like new. Reception hall, living-room with oak floors, French doors, open fireplace, dining-room, cabinet kitchen, 3-piece bathroom, Pembroke bath, two good-sized bedrooms, full cement basement, hot air furnace. Garage. Close to school and car line. Good locality. Price **$2950**
Special Terms Can Be Arranged
See T. B. MONK
J. H. Whittome & Co., Ltd.
118 Pemberton Bldg. E 9213

HOMES OUR SPECIALTY
1—Large ten-room house with both furnished and unfurnished housekeeping rooms; gas in eight rooms. Cement foundation. Splendid locality, close in **$2800**
2—Large eight-room house, five bedrooms. Could easily be made into large duplex. Furnace, cement basement, modern conveniences, good location, close in **$2000**
THE CITY BROKERAGE
1014 Blanshard Street

Esquimalt
GOOD RENTAL INVESTMENT
Five-room house, close to transportation and barracks. For quick sale, owner will accept (cash) **$1250**

Gorge District
3-RM. STUCCO BUNGALOW
Situated on high location with quarter acre of ground, this attractive looking new home is on ideal spot for a retiring couple. Part cash will handle. Listed at **$2100**

$2650
Four-room stucco bungalow. Full basement, hot air heat, hardwood floors and garage. This compact little bungalow is surrounded by nice homes and is close to transportation. Terms can be arranged.
For More Information See
HAROLD LINEHAM
Johnston & Co., Ltd.
1331 BROAD STREET PHONE E 5241

Randall's

DALLAS ROAD
NEAR MOSS STREET—A lovely stucco home of five rooms . . . Wonderful view of sea and mountains . . . A real home for someone, at a bargain. Price **$4250**
4-ROOMED STUCCO BUNGALOW—North Quadra. Large lot, fruit trees **$2100**

SAANICH
BEAUTIFUL NEW 4-ROOM STUCCO BUNGALOW. Extra large living-room. Hardwood floors throughout. Fireplace, garage, furnace. This is a splendid buy on terms **$2650**

GORGE DISTRICT
PERHAPS YOU HAVE, but we haven't seen a better buy for some time than this new five-room stucco bungalow. Wonderful views. Must be sold this week at **$2750**

George Randall
1306 DOUGLAS ST. G 7241

SUBSTANTIAL HOMES
GOOD VALUES
LINDEN AVENUE — Ten rooms. Oak floors, hot water heating, high location and first-class condition **$4000**
ELFORD STREET — A good seven-roomed home in first-class shape. Basement, furnace, etc. **$2500**
OAK BAY—Eight rooms. Oak floors, full basement. All in good shape. Furnace, etc. Good location. To close estate **$3150**
QUEEN'S AVENUE — Well-built home, close in. Hot water heating, two baths. A bargain **$2100**
BURNSIDE—Good five-roomed bungalow, high location. Basement, garage, etc. **$2100**
Discount for Cash
Heisterman, Forman & Co.
608 VIEW STREET PHONE E 4161

Don't Miss These
OAK BAY—Up-to-the-minute, modern five-room stucco bungalow of distinction, in most select section of Oak Bay. Only **$3350**
ALSO
Six-room semi-bungalow of very pleasing appearance, in select section. Only **$2500**
SAANICH—Charming five-room home. Beautiful garden with fish pool, shrubs and lawn. House has new roof and furnace. Taxes $17. Only **$2100**
CITY—Six-room home in good repair on good street, walking distance. Rented at $25 per month. Only **$1500**
MEHAREY & CO. LIMITED
624 FORT STREET PHONE E 1187
ASK FOR MR. RAMSAY

HIGH GORGE
Ideal for the retired couple, this attractive stucco bungalow, consisting of three rooms and bathroom. Situated among trees, with a fine view. Recently completed, has part basement, with hot air furnace, separate garage, cement walks and nice garden. Price **$2100**
PAYMENT DOWN—BALANCE AS RENT. This five-room bungalow in Oak Bay, built under the Dominion Housing Act, is offered by the owner. The purchaser to pay owner's equity and assume monthly payments of only $22.30, including taxes. For further information see R. Cran.
Total price **$4200**
MARA, BATE & CO., Ltd.
640 Fort Street Phone E 7124

SAANICH BARGAIN
3½ Miles from city, on good bus line. Four-room bungalow—sitting-room, two bedrooms, large combination kitchen and dining-room, modern pantry. The bathroom has the toilet but no bath. Basement and separate garage. About ½ of an acre, with lots of good fruit trees and chicken house. This is one of our best buys **$1500**
New, well-built stucco bungalow. Living-room, oak floors, open fireplace, two bedrooms, modern bathroom, large kitchen with tile sink. Basement, furnace and garage. Saanich, low taxes. At the low price of **$2700**
See A. LANCASTER
BROWN BROS., LTD.
914-5 Pemberton Bldg. Phone E 1183

A FINE OPPORTUNITY
To step into a WELL-ESTABLISHED DRUG and FOUNTAIN LUNCH Business in one of the finest LOCATIONS in VICTORIA. For full information and APPOINTMENT Phone G 4824.
James A. Griffith
Real Estate and Insurance
Beverly Hotel Building, 734 Yates Street
Victoria, B.C.

$1150—City 6-room 2-story family home, near Victoria High School. Good condition. A bargain.
$500—Cordova Bay—A swell little 4-room cottage.
$1500—Gorge—5-Room semi-bungalow. Modern fireplace, full basement. Owner must sacrifice.
BURNSIDE REALTY
350 Burnside Road Phone E 8418

GOOD MORNING
See a well-arranged two-bedroom stucco bungalow. Brand new, near transportation in Oak Bay. Information gladly given. Consider bona fide offers.
803 Cook corner McClure. Suitable for apartments, boarding house or nursing home. Location and views cannot be equalled. The plan and construction will delight the most fastidious. Let us show you this choice home which is offered at **$9500**
only .....
(On terms to suit reliable party.)
Wanted—$5,500 home on Beach Drive, two-three bedrooms.
Christopher & Swayne, Ltd.
626 View Street Phones G 4121-2-3
Real Estate - Insurance

$300 DOWN
And the balance at $30 per month, including interest, buys a nice six-roomed house with basement, furnace, garage, nice lot, fruit trees and ornamental trees in front garden. Situated on one of Oak Bay's best avenues, one block from sea. All we can say is that this is the best buy in Oak Bay.
Exclusive Listing
Oak Bay Estates
1162 Newport Avenue G 1013

MILLER'S SPECIALS
Four good large rooms, basement, furnace, separate garage. This house is in splendid condition, in good district, with excellent transportation. Price includes new inlaid linoleums and blinds **$2300**
Five rooms, large lot, basement, close in. This frame bungalow is in excellent condition inside and out **$1750**
H. W. Miller & Co.
1210 BROAD G 4651

OAK BAY
Good four-room bungalow, basement and furnace **$1650**
HOPE & CO.
602 Central Building G 5613

Fred Smith & Co.
Auctioneers and Expert Valuators
Authorities on Antiques and Works of Art
AUCTION SALE
MONDAY AT 2 P.M.
Piano and Bench, Roll Top Desk and Office Chair, 5 almost new Baby Buggies, nice oak Cabinet, almost new Refrigerator, Divanettes, Couches, Occasional Chairs; Office Desk, Chesterfield Suites, Dining-Room Suites, good Beds, complete; Victorian Chest of Drawers, Dressers, Chiffoniers, Typewriter, Carpets and Rugs, Congoleum and Linoleum, Garden Tools, Lawn Mowers, Ranges, etc.
SALE DAYS
Monday and Thursday at 2 P.M.
FRED SMITH & CO.
G 4913 Auctioneers

Maynard & Sons
AUCTIONEERS
Instructed by the Different Owners, We Will Sell at Our Salesroom, 731-733 Johnson Street, on
Wednesday, 1:30 P.M.
The Contents of Several Homes of NICE, CLEAN
Furniture and Effects
In part: Very good Piano, nice Studio Couch, Chesterfield Suite, very good Chesterfield Bed, Roll-Top and Flat-Top Desks, Filing Cabinets, good Carpets, Dining-Room and Breakfast Suites, Showcase, Moving Picture Projector, very good Bedroom Furniture, all-enamel Range, very good General Electric All-Enamel Oil-Burning Hot Water Heater, splendid Enamel Bath, a very good EVINRUDE INBOARD BOAT ENGINE (in perfect condition); usual Kitchenware and Garden Tools, Etc. Complete list later.
MAYNARD & SONS - Auctioneers

Sinking of Lusitania With Terrible Loss Of Life Is Recalled

Germans Torpedoed and Sank Great Liner Twenty-Five Years Ago—Action Biggest Single Factor In United States' Entry Into Great War

NEW YORK, May 5 (AP).—A startling message from the sea broke the humdrum routine of the wireless station at Land's End, England, on the afternoon of May 7, 1915. "Come at once," crackled the dots and dashes. "Big list. Position ten miles south of Kinsale."

The Lusitania was calling—British Queen of the Seas—filled with passengers.

There had been foreboding, but that terse, terrifying message was the first intimation of a disaster which shocked the civilized world a quarter of a century ago and helped mould American opinion into entering the Great War.

Struck without warning by a German submarine the great ship sank with a loss of 1,198 persons, including 124 Americans and 170 Canadians.

IN EIGTEEN MINUTES

She sank less than eighteen minutes after two torpedoes drilled her sides off the Head of Kinsale on the Irish Coast, near St. George's Channel.

No one act of the Great War, except the violation of Belgium's neutrality, did so much to alienate from Germany the sympathy of a neutral world.

The worn, yellowing war files of The Associated Press reveal the horror and indignation of every nation on the globe, except Germany.

The effect in America was tremendous. It could be read in the headlines of the leading newspapers:

"A Diabolical Outrage."
"Slaughter of the Neutrals."
"Unqualified Piracy."
"Premeditated and Dastardly."
"Germany Must Have Gone Mad."

EDITORIAL COMMENT

Col. Henry Watterson wrote in the editorial column of The Louisville Courier-Journal: "The nation of the Black Hand and the bloody heart has got in its work."

Theodore Roosevelt called it "the greatest act of piracy in history."

But in Germany there was exultation, to be tempered later by the course of events. Grand Admiral Alfred von Tirpitz received hundreds of telegrams of congratulations. Children decorated schoolhouses and were given a half holiday. The Frankfurter Zeitung called the sinking an "extraordinary success."

Commemorative poems were written. "The Hymn of the Lusitania," sung in music halls throughout Germany, brought feelings of revulsion in this country. The last lines of it read:

"Let England ponder the crimson text—
"Torpedo, strike! Hurray for the next!"

In New York, at the fashionable German Club, at German cafes and restaurants "Deutschland Ueber Alles" was sung and the victory was toasted over steins of beer with resounding "hochs."

RECRUITING STIMULATED

In emotionally-moved London, recruiting was stimulated as it never had been before.

Official Washington was stunned. President Wilson cancelled engagement and walked alone, pondering the gravity of the situation. There were prayers in the churches asking for divine guidance for the President. There were clamors for stern action, mixed with the pleas of the pacifists and proponents of the doctrine of "Peace at any price."

Notes between the United States and Germany were exchanged. Long months of tedious diplomatic procedure followed. The country became impatient. Woodrow Wilson's remark, "There is such a thing as a man being too proud to fight," furnished the fuel for controversy here and derision abroad.

The Cabinet of the President was split, William Jennings Bryan resigned as Secretary of State.

As time passed and Germany made no complete apology or offered no satisfactory disapproval of the sinking, the war feeling in many sections of the country began to take tangible form. The estrangement between the two nations became pronounced. Historians agree the disaster was an important factor in bringing the United States into the war.

CREATED FURORE

Before the Lusitania was sunk, she had figured in an incident that created a furore here. While en route from New York to Liverpool in February, 1915, the presence of German submarines became known to her commander, and his ship flew the stars and stripes for twenty-four hours across the Irish Sea.

The United States, in a note, requested Great Britain to refrain from using the American flag. England, in a conciliatory reply, said such usage was a well-established ruse de guerre; that it would not make it a general practice and pointed out that during the American Civil War the Federal Government had used the British flag in similar circumstances.

On April 22, the German Embassy at Washington printed advertisements in leading newspapers warning Americans that they traveled on ships flying enemy flags in the war zones at their own risk.

UNRESTRICTED WARFARE

Germany, shortly before, had announced her policy of unrestricted submarine warfare.

Secretary of State Bryan took no official notice of the advertisements, although it became known later that he had consulted with the President about it.

The Lusitania was scheduled to sail from New York on May 1. Not a single cancellation was made in her passenger list because of the warning. Some passengers went even after receiving anonymous telegrams and letters advising them not to sail.

Charles Klein, the noted playwright, who was drowned, said before sailing that he was not concerned; that he expected to spend his time thinking of his new play, "Potash and Perlmutter In Society."

Elbert Hubbard, famous publisher of The Philistine (who was drowned with his wife) jocularly said that if the ship was torpedoed he would be able to do justice to the Kaiser in his magazine.

So the great liner sailed, with 1,968 passengers and crew, to the cheers of hundreds at her dock.

HELD BLUE RIBBON

She was a big, graceful ship—785-foot sister of the old Mauretania—and held the blue ribbon for Atlantic crossings.

With her cargo, including a shipment of gold, she was worth nearly $11,000,000. The ship alone was insured for $7,500,000.

The war censorship was on then—as now—and nothing was heard of her after she left the harbor until 8 o'clock on the morning of May 7.

Then one of those untraceable rumors familiar in newspaper offices—rumors which seem to spring up from nowhere—began to circulate that she had been attacked.

"Unconfirmed" reports began to seep in. Finally, after long waiting, came the official report of the torpedoing. No details. First reports from England were reassuring as to the loss of life, if any.

CAME SHOCKING NEWS

As the day wore on, excitement mounted and anxiety increased. Then came the shocking news of the heavy casualties.

There was a panic on the New York Stock Exchange. Bethlehem Steel was off 29 points; other war stocks tumbled.

Hundreds of weeping women and grave-faced men besieged the Cunard offices in New York and London.

At the headquarters of The Associated Press in New York and throughout the service, editors and reporters worked under an extra strain. All knew that Herbert S. Stone, magazine publisher, son of their general manager, Melville E. Stone, was a Lusitania passenger. He perished.

The Lusitania was within sight of land when disaster came.

It was a bright, sunshiny day. The passengers had just finished their mid-day meal and were planning shore parties when the lookout saw the first torpedo.

Captain William T. Turner, the commander on the bridge, watched the foam made by the deadly missile as it approached. It was too late to do anything. The torpedo shattered the starboard side, forward. In a few seconds, another torpedo struck exactly amidships, near the boilers.

TERRIFIC EXPLOSION

There was a terrific explosion. Water poured into the gaping holes. The ship staggered and listed. She began to settle by the head. In a few seconds it was impossible to stand on the decks.

The crew started to lower the lifeboats. There was a rush for them. Some boats were overturned in the launching, for the liner had been traveling at a good speed.

In less than twenty minutes, the pride of the British merchant fleet had disappeared. The water was dotted with men and women clinging to all sorts of wreckage. Captain Turner was the last to leave. He calmly walked down the ladder as the ship went under. He clung to a floating chair for two hours until he was picked up by rescue boats.

Accounts agree, generally, that the passengers behaved well, although there was a panic in the steerage. There were many incidents of quiet bravery in that quick rendezvous with death.

GIVE UP LIFE PRESERVERS

Alfred Gwynne Vanderbilt, the American millionaire (whose body never was recovered), took off his life preserver and handed it to an hysterical woman. The last thing he was heard to say was to a fellow passenger:

"Let's go below and see if there are any kiddies left."

Charles Frohman, the New York theatrical producer, lame and ill, stood passively by while women and children were being thrust into the lifeboats.

To a woman, who was saved, he said, casually:

"Death? What is death but a beautiful adventure?"

His body was brought back to New York for an impressive funeral.

The days that followed were taken up by diplomatic usage. On May 10 the German Government cabled its sympathy for the loss of American lives, but at the same breath maintained the responsibility was Great Britain's.

GERMAN CLAIMS FALSE

The Lusitania was armed, said the Kaiser's Government. The British Government said it was "wholly false" that the boat was armed. Dudley Field Malone, collector of the port of New York, said he had personally inspected the ship before sailing and that she carried no guns, mounted or unmounted.

It was shown, in subsequent investigations, that the liner carried 4,200 cases of cartridges for small arms, not enough to cause the terrific explosions which the Germans charged had caused the sinking after the torpedo struck.

A court of inquiry in London placed the blame on Germany. A coroner's jury charged the Kaiser personally with "the crime of wilful and wholesale murder."

Years later there were damage suits amounting to millions of dollars. Plans were made at various times to raise the ship and recover her cargo. They never materialized.

The Tall and Short of It

Fourteen years old and 4 ft. 5¼ in. tall, Private Kenneth Fee, of the Royal Ordnance Corps, shortest soldier in the British army, smartly salutes his adjutant, Captain Gray, who is 6 ft. 9¼ in. tall, and one of the tallest men in Britain's armed forces.

INSTALLATION OF A SHOWER

Plan to Have This Convenience Whether Building or Modernizing

There is no modern convenience so greatly enjoyed by all members of the family and so easily acquired as a shower. This method of bathing is in favor at all times of the year.

Some five thousand years ago a Babylonian king, thinking, no doubt with yearning, of the freshness of falling rain, built in his palace something approximating a modern shower stall—a tiled compartment with drainage under the floor. The overhead plumbing, however, was provided by slaves throwing water over his Babylonian majesty. This is believed to be the oldest known bathroom.

Today Canadians may enjoy infinitely greater luxury in bathing than the ancient king was able to achieve. To install a shower does not require expensive renovation on the entire bathroom, although, with the easy financing available under the Home Improvement Plan, many home owners are showing a preference for complete modernization of all bathroom fixtures and trim. There are on the market several smart-looking shower units, properly designed for efficient service, which may be attached in place of the combination faucet of an existing bath tub. One of these units can be installed quickly and at small expense by any reliable plumbing contractor and will give excellent satisfaction and service.

The riser pipe may, of course, be concealed or exposed, depending upon the construction of the house involved. The concealed type of shower is usually most conveniently installed when a bathroom is being completely modernized.

The modern shower-head is very much improved compared with the older model, which was little different from the ordinary "rose" of a watering can. Up-to-date designs not only give better sprays, but also economize water consumption. An improvement over the conventional twin hot and cold taps is also available today in the mixing valve, which enables convenient control of the water temperature by a touch of the single control handle.

CANADIANS REVIEWED

Continued from Page 1

eral W. H. P. Elkins, Master General of Ordnance, Department of National Defence, Ottawa.

The 48th Highlanders were first on the programme, and they paraded with regimental colors. Behind the reviewing base chairs had been set out for the ladies who attended. These included Mrs. Massey, Mrs. McNaughton, Mrs. Armand Smith, wife of the commander of the First Brigade, and a score of wives of other Canadian officers.

BRIGADE INSPECTED

The only other ceremonial event on the programme was an inspection of the Second Infantry Brigade. Colonel E. W. Sansom, brigade commander, had three sides of the broad parade square framed by units under his charge.

A long khaki line was formed by the men of the Princess Pats, the Edmonton Regiment and the Seaforth Highlanders.

As Princess Alice and Lord Athlone arrived, the Seaforth pipers skirled the National Anthem. Lord Athlone inspected the ranks, and then the Seaforths staged a unique demonstration that showed a cross section of their entire training programme.

OTHER DISPLAYS GIVEN

The Highlanders drove Bren gun carriers noisily about the square. Other sections of the battalion gave a display of signaling, charged with bayonets, performed anti-gas drill, and even demonstrated physical training routine.

Other units carried out similar training exercises. These were the Royal Montreal Regiment, the Carleton and York Regiment, the Royal Band Regiment, the Third Field Regiment and the Anti-Tank Regiment.

After luncheon the Earl and Princess Alice formally opened a hostel for the Canadians at Woking near Aldershot. They also visited the barracks of the Royal Canadian Army Service Corps.

Ice Moves From New Brunswick River

One Sure Sign of Spring is the Annual Break-Up of Ice in the Many Rivers and Streams Throughout Eastern Canada. This Picture Was Taken in New Brunswick, and Shows Huge Blocks of Ice From the Saint John River Being Pushed Up Over the Adjoining Highway as the Ice Moves Down to the Sea.

Third Section

The Daily Colonist.

(ESTABLISHED 1858)

Magazine Features

NO. 123—EIGHTY-SECOND YEAR

VICTORIA, BRITISH COLUMBIA, SUNDAY, MAY 5, 1940

"SHOULDER to SHOULDER"

By GEORGE BONAVIA

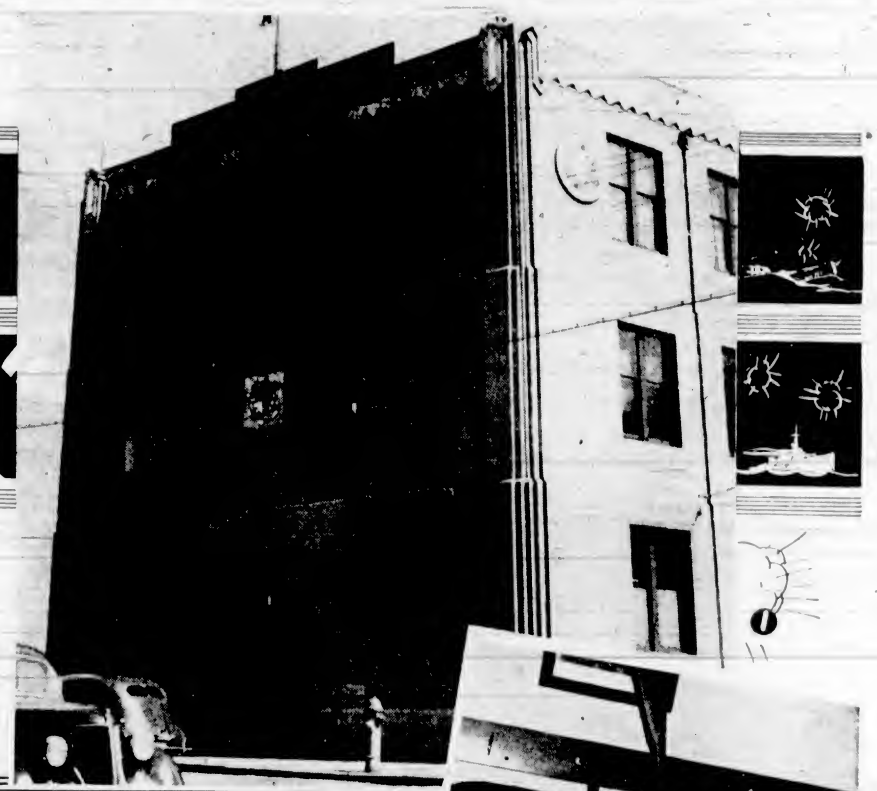

1—Front view of Army and Navy Veterans in Canada Victoria Unit No. 12 modern clubrooms at Broughton and Wharf Streets.
2—Major T. R. Wheadon, V.D., president of the unit.
3—Thomas Jones, first vice-president, reflects upon a Bugle and helmet from the Boer War and a Union Jack that flew over Ladysmith, South Africa, in 1901. The historic flag bears the name "Rhodes" at one end, and was mended during the war with a piece of petticoat provided by a loyal Boer woman.
4—Officers of the unit shown are: Back row, left to right: J. Seymour Moult, Jack Crabbe, sergeant-at-arms, Joseph Green, John H. Warriner, James Sidney Scarfe, Harold Hume, Arthur H. Finlinson, chairman of finance committee, John R. Mountain, chairman of publicity committee, Charles Morrison, and Charles W. Norton, chairman of sick visiting committee. Front row, left to right: Brigadier J. Sutherland Brown, immediate past president, William Crowther, second vice-president, Thomas Jones, first vice-president, Major T. R. Wheadon, president, and Jack C. Rivers, J.P., secretary-manager. George Gardiner is not shown in the picture.
5—Three of several old arm weapons in the unit's collection. A sailor member holds a muzzle loading rifle and ramrod in his left hand, and explains the working of an 1864 Enfield model at the right. The Enfield was one of the first models to fire a paper encased cartridge and large leaden slug.
6—A portion of the ground floor rotunda at the clubrooms.
7—A silken banner presented to Army and Navy Veterans by the French Government in 1871 during the Franco-Prussian War. It reposes in the Chateau de Ramezay at Montreal with other notable relics of Canada's history.
8—Part of the billiard room on the second floor.
9—A corner of the well stocked library on the second floor.

BORN more than one hundred years ago. Ready to loyally serve as long as the British flag proudly flies over an empire on which the sun never sets, might be the watchword of Army and Navy Veterans in Canada. This year branches throughout Canada celebrate a century of service as the oldest war veterans' organization in the British Commonwealth of Nations.

The history of the Army and Navy Veterans is linked with that of Canada. Old documents show that veterans of Wellington's army and Nelson's fleet were awarded grants of land in Canada, meagre equipment and seed upon demobilization. They courageously came to the rugged country to eke out an existence as pioneer farmers, loggers and miners.

At that time a completely incapacitated ex-service man received a pension of six pounds per year. He was forced to exert himself to the utmost to avoid calling on charity.

After the war of 1812-14, a number of British veterans in Eastern Canada realized that in unity there was strength. They formed a small orginization that was later to become known from Newfoundland to Vancouver Island as "Army and Navy Veterans in Canada."

Century of Records

AT Montreal in 1840, a handful of veterans who had fought in the peninsula campaigns under Sir John Moore and with the Duke of Wellington at Corunna, Torres Vedras and Waterloo against Napoleon, joined with the few survivors of the original unit and created an Army and Navy Veterans' Association.

During the next twenty-six years the organization rapidly grew in strength. Ex-soldiers and sailors found a strong bond of comradeship and a pact of mutual assistance under the roofs of the few clubrooms then in existence. Re-establishment in civil life lost its terrors with many a helping hand extended.

In 1866 the veterans amalgamated with Veterans of the Fenian Raid and Northwest Rebellion Veterans. A new constitution to meet the demands of increased membership was drawn up on April 25, 1887. Lord Roberts and Lord Worsely both graciously consented to become honorary presidents of the organization in 1898.

Victoria Unit No. 12, Army and Navy Veterans in Canada, was established here in December, 1917, as the farthest western unit in Canada. Members of the Veterans' Club of British Columbia, and Victoria Unit of the Legion of Frontiersmen transferred to the Army and Navy Veterans their clubrooms and furniture at 1203-1205 Langley Street, known as the Camosun Building.

Was First President

THE late Admiral W. O. Storey, C.B.E., then in command of the naval station at Esquimalt, was the first president of the unit. Lieut.-Col. C. P. Haggard, D.S.O., held the position of first vice-president. A charter was secured by the unit on December 16, 1918.

Original quarters in the Camosun Building contained a main clubroom, dining-room, pantry, billiard room, several bedrooms and a storeroom. Towards the end of the Great War membership grew by leaps and bounds. More modern quarters were secured at 211-216 Pemberton Building in 1919, followed in 1920 by a move to an entire floor in the Hamley Building at Government and Broughton Streets.

Finding the need of still more space, the Army and Navy Veterans purchased a two-story brick building at 514 Fort Street in 1924. There comfortable quarters were speedily established for members. The late Chief Justice J. A. Maedonald, then acting Lieutenant-Governor of British Columbia, declared the new quarters officially opened at a buffet supper and smoking concert on April 12, 1924.

Hon. Walter C. Nichol was patron of the unit. Major Seymour Rowlinson was the president.

Propose Toasts

TOASTS were proposed at the supper by George Gardiner, Commander C. T. Beard, Capt. Charles Tennent, Col. H. C. Greer, Mayor Reginald Hayward, Major M. J. Crehan, Major W. H. Langley and Capt. H. Despard Twigg.

In his opening remarks, the Chief Justice declared:

"You found the necessity of organizing for the purpose of helping each other in your civilian callings. Your motto is 'Shoulder to Shoulder,' and I trust you will always march along so. I have always heard this unit spoken of with the greatest respect and admiration. You have very great traditions and ideals, which I hope you will always stand up for: and I am confident you will."

Within ten years the membership had outgrown the building on Fort Street. Plans for a modern fireproof three-story, steel and concrete structure at Broughton and Wharf Streets were rushed to completion. The veterans moved into the new quarters on December 21, 1935.

Have Large Stage

ON the main floor there is a rotunda and concert stage. The second floor contains billiard rooms, secretary's office, writing room and library with current periodicals and several hundred volumes for circulation, board room and card rooms. On the third floor there is an auditorium, stage and seats for 500 persons.

(Continued on Page 3)

Dance Once More

By Price Day and George Bradshaw

I HAD thought that if we lunched together their plans might sound absurd to them, but I was wrong.

"Do you realize," Lanse said, "that Rosie hasn't had a home since she was sixteen years old?"

"Does she care?" I said.

"Certainly she cares."

Rosie nodded. "Jake," she said. "We're just like every other young couple . . ."

"Now, listen," I began. And then I thought, What's the use? Why argue with dancers?

"Where is this gold mine?" I said.

Lanse leaned forward, very trim and young and eager: "Thirty miles south of Palm Beach. On the ocean. A perfect spot for a club."

"How much do you have to put up?"

Lanse hesitated: "Twenty thousand."

I shook my head. "Every cent you made out of the movie. You blow it in on this."

Rosie put her hand out toward me. "Jake," she said, "don't be mad."

I looked at her.

Dressed in gunny sacks Rosie would have been beautiful. Dressed the way she was——

I looked away from her.

"I'm not mad," I said, "but here you kids are right at the top, where I can book you into any room in the country, and yet you want to open a night club thirty miles from nowhere and set up housekeeping in the jungle. I don't see it."

"If you talk like that," Lanse said, "there's no use arguing. We're doing all right now, sure. But what about ten years from now?"

"Children," I said, "I love you. But here's what I think: you're a couple of dancers and you've got twenty thousand dollars in your pockets and you won't be satisfied till it's spent."

Rosie shrugged. "Well, maybe," she said. "Our first idea was to get me a sable coat."

"That would have been much more sensible," I said.

Lanse shook his head. He said: "We've found a swell house about four miles from the club. We're going to rent this year, with an option to buy."

"It's a sweet place, Jake," Rosie said

"Oh," I said, "it's all settled?"

Rosie nodded.

I have looked at a lot of dancing, and I saw nothing wrong with anything she did.

I WAS worried. All the rest of that afternoon in my office I couldn't get the kids out of my mind.

Because I loved them; of all the people I handled they were my favorites. I had picked them up in a second-rate night spot in Philadelphia eight years before, and from that first meeting we had clicked. They were eighteen then, wonderful fresh kids who had won some contest or other in Cleveland and had decided to try to make a life out of dancing. They were undeveloped, even shy about appearing in public, I think, but they had an ease that no other ballroom team in the country could match.

By the time Rosie and Lanse were twenty-three they were dancing in London and Monte Carlo in the Summer, and New York and Chicago and San Francisco in the Winter.

They worked, they steered clear of the society racket that ruins so many young performers, neither of them drank, and they stayed married. I guess that was part of their success—when they came out on a floor, you knew they were in love, you could feel it.

I thought the life was just about perfect for them. And then, while they were dancing in Miami the Winter before, they'd got their big idea. The American Dream. A homestead. Like vaudeville comedians who buy chicken farms.

Well, I will admit, the scheme had some elements of logic in it; the only thing I minded was it broke my heart. There are plenty of people to run restaurants . . .

There it was, though, and they went, and early in December I got an announcement, an elaborate announcement in blue and green or rag paper; you could just see how proud the kids were of themselves. The Gulfstream Club, it proclaimed, would open on the fifteenth. When the time came I sent them a wire, and the next day they answered: "Except that your not being here broke our hearts it was colossal."

But it was mid-January before I got to Florida. Rosie met me at the airport.

She said: Lanse wanted to get up and meet you, but he couldn't make it.

"How's everything?" I said.

"Everything's wonderful."

She started talking about the club. Apparently the place was doing well, sure enough.

The house they had was all fixed up like a home. A lovely house, too. There was a yard, with bushes in it, and there were clean bright curtains at the windows, and cacti in pots on the mantelpiece, and little silver ash trays in the right places.

We had breakfast, Rosie and I, in what I suppose would be called a breakfast nook. Lanse wasn't up yet. He didn't usually get up till noon, Rosie said.

After breakfast we went for a swim, and lay on the sand a while in the wonderful sun.

When we got back to the house Lanse was having his breakfast. He jumped up, grinning, and we shook hands. Then I sat down at the table with him.

We began to talk, but we didn't get much said. Because as soon as he finished stuffing toast in his mouth and swilling coffee, he jumped up again, popped into a tweed coat and ran out of the door, looking as if it were nip and tuck whether he'd make the 9:53.

I hunted up Rose.

"Listen," I said, "what time does this joint of yours open, at dawn?"

"Oh." She laughed. "Lanse goes down at this time every day to check over accounts and supplies and"—she gestured vaguely—"all those things. We open at three."

After lunch I had to go down to Miami to see a client, a singer, but I was back by seven.

To find the Gulfstream Club all you had to do was track parked cars down to the source: a low, spread-out building, very sumptuous-looking.

Inside all was confusion. People, people, people in the bar, in the dining-room. People everywhere.

I finally managed to spot Rosie and Lanse, in different corners of the bar, talking to customers, and they spotted me too and came over for long enough to tell me the place belonged to me before a barman motioned that he wanted to see Lanse a minute and a man at one of the tables called Rosie over. It went on like that all evening.

At about eleven-thirty I was leaning on the piano listening when Lanse tapped me on the shoulder.

"Jake," he said, "here's somebody I want you to meet. Mrs. Davies, Mr. Donoghue. Helen, Jake."

We said hello. She was a very pretty woman, thirty at a guess, maybe a little under. Slender, even somewhat thin; burned a deep tan by the sun; dressed in exceedingly good taste.

Lanse left us and I took Helen Davies over to a table and ordered her a drink. She was very rich, you could tell, she had that look. Rich and sophisticated in that money-all-her-life way, and intelligent.

I asked her if she spent every Winter here.

"Frankly, I do. This is my second," she said. "I love the place."

I lighted her cigarette.

She said: "You've known Rosie and Lanse a long time, haven't you?"

"Since they were so high."

"I like them."

"They're the nicest children in America," I said, stressing the "children" because she had said "them," but had been looking across the room at Lanse.

She turned back to me and smiled, just the least bit mockingly, I thought.

SOMEONE came and took her away about then, and things rolled along until one o'clock, when the place closed, and at one-thirty the three of us, Rosie and Lanse and I, were out at their house sitting slumped in soft chairs having a quiet nightcap.

Suddenly Rosie sat up straight and looked startled. "Oh, good heavens!" she said.

We looked at her.

"I forgot, I absolutely forgot. There's not a drop of coffee in the house for breakfast. Lanse, darling, I'm so sorry but . . ."

Lanse got up. "Oh, all right," he said. He sighed. "But it's a funny arrangement when you have to go four miles for coffee." He put on his coat and went out and we heard the car drive away.

It seemed no time till the phone rang. Rosie got up and went into the next room. In a minute she called: "Jake, do you want to go on a party?"

"Now?" I said. "Where?"

"Yes. To Miami. Lanse wants to know."

Most certainly not," I said.

In a minute Rosie came back in and sat down.

"Lanse'll be in later," she said. "He's going on a party with some people."

"Any particular people?"

She tipped her head. "Oh, some people called the Ansleys, from Pittsburgh, and Helen Davies."

I said: "Who's this Davies?"

Rosie laughed. "Put it away, Jake. She's just one of our steadiest guests, and Lanse has to be nice to her."

"She's divorced," I said.

Rosie wrinkled her nose. "She owns half this town. A very shrewd gal . . . But, listen, Jake. Forget her."

"All right," I said, "I can forget her."

"Oh, Jake, you exasperate me to death! When people ask him to go places with them, he must do it. It's part of the business. Lanse and I can't go around holding hands all the time. These goings-on are only till the business gets really rolling."

"To me," I said, "the business looks rolling right now."

She clucked. "Isn't it wonderful?"

"Is it?" I said.

"Why, Jake, don't you realize what's happened? The dream we had—it's come true."

Maybe, I thought, maybe. But at the same time I couldn't help thinking of the days when nothing on earth could have prevented their holding hands if they'd taken a notion to hold hands.

And now——

"Rosie," I said, "we're old friends. Has the dream come true?"

"Yes, it has, just as Lanse—just as we planned it." Then suddenly she drooped. "Yes, Jake, it's come true. It's all come true. And we work three times as hard, and this home doesn't mean anything because we're never here, never here together, and oh, Jake"—she put her head in her hands—"oh, Jake, there's something wrong. There's something terribly wrong."

ROSIE drove me down to the plane when I left a couple of nights later.

And while we were waiting at the airport she said, "Now don't you worry, Jake. It's just the club."

"You're sure?"

"Sure. You remember how Lanse used to be when we were working up a new routine. Nothing meant anything to him except getting the routine right. Time, food, rest, whether my legs were about to fall off or not—to heck with it. And it's the same way with the club. Anything Lanse does, he has to do all the way. He's made like that."

"Just the same——"

"Now, Jake, don't worry." She looked out at the big air liner and shook her head. "I—I don't know, Jake. I'm all confused. It's what we planned . . . and that's the way to live, isn't it, Jake, plan things and then do them?"

Her upturned face was very appealing.

"I guess so, Rosie," I said.

"We'll work it out. It's only that we've always lived so differently, thoughtless and careless and never thinking of tomorrow." She smiled. "It's a new dodge for us, that's all, and we haven't learned the trick yet. But everything will be all right, Jake, everything will be all right."

Poor Rosie. When I saw her next, three weeks later, everything was certainly not all right. I had an orchestra that got in a jam in Miami and I had to fly down and do a little untangling, so of course I went up and stayed with Lanse and Rosie.

I had a shock when I saw her. She, well—the gloss was gone, that was it. The sheen, the sauvity, the neatness of Rosie Boardman, she didn't have that any more. And the point somehow was not that she didn't notice, but that she didn't care.

Even the pretence, so far as I was concerned, was gone. She hated this place, and she let me know it.

It was perfectly easy to see that if things kept on like this something was going to happen. Something was going to pop.

So one day when Rosie and I were down at the beach together, I made a suggestion: "What you kids could use," I said, "is a vacation."

"A vacation." She spoke tonelessly.

"A vacation. Together." I thought for a moment. "Look," I said, "I've got it. The thing for you and Lanse to do is pick up and go to Key West for a week. Just leave everything and go. How does that strike you?"

She closed her eyes, and gently bit her lower lip. "Jake," she said almost in a whisper, "it strikes me as the most gorgeous thing that could ever happen in the world." Then she opened her eyes, and stared at a passing freighter, and slowly shook her head, and when she spoke again it was in a normal voice: "But it wouldn't work."

"Why not?"

"I couldn't even suggest it." She smiled a little. "I don't think you understand, Jake. Things aren't the same between Lanse and me. We're not . . ."

I didn't know what to say, so I said again, "Rosie."

"Jake, you talk to him. You say we ought to go to Key West." Suddenly she looked almost like herself, now. "Oh, Jake, what a wonderful idea! How wonderful you are, darling, in spite of everything. You talk to him, could you?"

I said I could, and would.

THERE was no talking to him that evening at the club, though. To put the bee on him about Key West, I wanted a few quiet minutes somewhere, and there weren't many of those floating around. And then at closing time Lanse went off with a crowd that incidentally—and perhaps only incidentally—included Helen Davies. He went off with The Crowd. You've been at resorts. You know about The Crowd.

Next day, though, I cornered him at his noon breakfast, in the nook.

"Lanse," I said right off, "you look tired." I knew Rosie was listening from the living-room, all ears.

"I am tired, Jake," he said. "I've never been so tired in my life."

"Rosie looks a little under the weather, too."

"Yes," he said, his eyes on his plate, "I know it."

"You two need a rest."

"We could use one, all right."

"Why don't you pop down to Key West for a week, and relax? Swim and lie in the sun, and eat, and sleep. Catch a fish, what the heck?"

He shook his head. "Can't do it."

"Why not?"

"The place. I can't leave the place."

"Listen, Lanse," I said. "Don't give me that. The place could take care of itself for a week and never know you'd been away."

Rosie came into the room.

"Please, Lanse," she said. "Please, let's go."

He looked up at her. "Gee, Rosie," he said, like a small boy, "we can't."

"Oh, yes, we can, Lanse. Come on. Don't think. Say yes."

"I can't help thinking."

"Lanse." She was holding her hands in front of her, clenched into excited fists. "You throw down that egg and get some clothes on, and I'll be ready in eight and a half minutes and we'll get in the car and go."

But Lanse shook his head stubbornly.

"But, why? Why, Lanse? Why, why, why?"

"Lots of reasons, Rosie. For instance——"

"I know your reasons."

His face flushed slightly. "Rosie, if you'll let me explain——"

She waved her arms. "Explain, explain, explain! I don't want explanations! I want to go to Key West!"

He was mad too, now. "You won't listen to me, will you?"

"Well, a lot of listening to me you're doing!"

Lanse didn't answer. Sitting tight and tense at the table, he went on eating.

"Lanse!"

"It's no use, Rosie."

Rosie screamed.

"Lanse Boardman, will you listen to me!"

He shook his head.

It could have gone on like that, I feared, for a long time. The kids simply seemed to have no common meeting ground any more.

I DIDN'T see any way out for them now except a bust-up. I wasn't even surprised when ten days after I had left her at the Miami airport that second time, Rosie walked into my office in New York.

She came in very casually, without any kind of announcement, just as she might have come in a year before. She looked herself again.

"Hello, Jake," she said.

"Hello."

She sat down.

I had to say, "Where's Lanse?"

She didn't look at me. "Key West."

"Key West?"

"He went with Helen Davies."

"Rosie . . ."

Then she began to cry. "Oh, Jake," she said, "Jake, what am I going to do?"

I got up and came around to her. "Tell me," I said.

She kept shaking her head. "You know how he wouldn't go with me, you remember . . . And then three days ago Helen decided she'd take a party in her boat down to the Keys, and Lanse . . ."

It took me a while to get it out of her. Lanse had insisted they take the trip in Helen's boat. Demanded, in fact.

"He thought I'd just go along . . ." she sobbed, "without . . . Oh, Jake, I was so stupid. I thought it was the club he was paying that attention to . . ."

"Baby," I said "You're worth a hundred of Helen Davies."

"You think so," she said, staring out of the window, "but I haven't got a yacht and money and a family behind me and everything else under the sun."

She began to cry again. "I love him so, Jake," she said. "I love him so . . ."

Well, it took half an hour to calm her down. I sent out for some stuff for her to put on her eyes, I got her champagne, I did everything I could, but she was in no humor to be much cheered up.

I went and sat behind my desk. I spoke to her in a very matter-of-fact voice. "So what do you want to do?"

She knew. "Work," she said.

"You want me to find you a partner?"

"Oh, no, Jake." She put out a hand. "I can't face that. Not yet. Couldn't I maybe dance alone, for a little while, anyway? Irene Castle used to. I could think up some routines."

I considered. "It's an idea," I said.

"I'll work for anything."

"You won't have to do that."

She stood up. "I believe I could do it. Jake, I've got to work."

Well, I got busy on the telephone the next morning and by noon I had Rosie set to open in two weeks in one of the smartest rooms in New York. I got her very good money, too, quite a bit more than half of what she and Lanse drew.

Then, of course, immediately I had another problem on my hands. Rosie. She had been perfectly sure she could dance alone until I got her an engagement, then she was sure she couldn't. We had to argue and have tears and I even yelled at her before finally she went to work. I hired a rehearsal hall and got her a piano player she was used to.

DURING those two weeks we didn't mention Lanse. My theory is that if you have something unpleasant facing you, just avoid it as long as you can.

I didn't hear from him, and so far as I know Rosie didn't either. I certainly didn't write him. I wanted to get Rosie's opening behind us with as few complications as possible.

Rosie lost four pounds worrying. I remember that the last morning she called me and insisted I come to the rehearsal hall that afternoon.

"Maybe," she said, "you can see if I'm doing anything wrong. Jake, I'm terrified. Promise me you'll come."

I was there.

And I watched her for half an hour. I have looked at a lot of dancing, and I saw nothing wrong with anything she did.

But Rosie shook her head. She said to the piano player, "Try the waltz again."

I remember I was standing there by the piano, leaning on the lid, watching her. This waltz seemed to me the best of the new dances she had figured out; it was a maze of exquisite turns, with her feet seeming not to care about the floor. I was watching this, and looking back now, I think I was conscious of someone standing behind me.

Anyway, when she ended, and held her pose, there was a voice behind me. "It was wonderful," the voice said, "up to the last sixteen bars, but then . . ."

Of course the voice was Lanse's.

"How about this?" he said, and walked out on the floor to Rosie. He took her in his arms, the music started, and they were off.

I said to the piano player, "Keep going till I tell you to stop."

They went into one of their old routines, and no audience, of one or a thousand, ever saw a waltz danced more beautifully. If you need emotion to dance, you had emotion that day.

But when they were done—Rosie on the floor, Lanse bending over her—she looked up at him and said very calmly, "I thought you were in Key West."

Lanse bowed. "I didn't have to go."

Rosie got up. "What do you mean?"

They started walking over toward me. "Helen bought us out sooner than I expected."

Rosie couldn't understand. "Bought us out?"

Lanse grinned. "Isn't it wonderful? We're free again."

"Listen," I said, "what goes on?"

Lanse spread his arms. "I told you. I sold the joint. We're wage slaves again. We have to work for our living. We're free." He was positively lyric. "No lousy club to hold us down, no house that looks like a last year's valentine. You know, Room service. Rosie and Lanse."

Rosie just stood there, looking at him.

HE went over and put an arm around her. "I got you into it, honey. I thought it was the right thing. No kidding. But for us there isn't any virtue in a home and a business. For other people maybe, for normal people. But not for us." He ran his hand gently over the nape of her neck. "And so I had to get you out of it, and can you forgive me for wanting to present you with an accomplished fact, for wanting to come to you like a bolt from the blue and say, "Pack your trunks, baby. We dance again?'"

Rosie smiled. "We dance again," she said softly. But then she frowned. "But Lanse, you liked it. You . . ."

"Liked it! For three weeks I liked it, and from then on I knew it was all wrong, and my only idea was to build it up for a sale."

"You——"

"So I had to work on Helen Davies. She was our best out." He grinned sheepishly. "And it wasn't a dirty trick, you know, because she was working on me, too."

"Lanse," Rosie said, "wait till I get you home . . ."

We started out then and had almost reached the door when Lanse turned around with a fake look of worry, and said, "Rosie, you forgot your coat."

He pointed. There, on a chair behind the piano, was a fortune in sables.

Rosie screamed.

"Lanse!"

And—but that gives you the idea. There let us leave them.

(Copyright, 1940, by The Crowell Publishing Co.)

The Desire of Both

"THE Frenchman wants to win the war, and the Englishman to make the war worth winning," writes Mr. Vernon Bartlett in The News Chronicle.

"Although they both ask above all that they shall be allowed to live their little lives undisturbed by clashes of arms, their methods of assuring that security differ so much that constant and closer contact between them is essential.

"But in the last resort in both countries the state exists for the welfare of the individual, and in Germany the individual exists for the welfare of the state. It is the same old struggle between Athens and Sparta all over again.

"And, much as one may admire the subservience of the Spartan individual to his state, it is the Athenian individualist whose contributions to his state and to civilization in general are still gratefully remembered today. To that extent, at least, time is on our side."

• Newsviews and Reviews •

Unwanted Paper

Visit to Salvage Mills

(From a Times Correspondent)

WASTE paper is not what it is said said to be. Indeed, it is precisely the opposite. If it is clean and not, for example, tar-lined, grease-proofed, or in the form of tinfoil, it is not waste at all to the paper board mills. On the contrary, what was a cardboard carton, a parcel wrapping, a newspaper, or an unwanted letter today may be part of mortar bomb or 4.5 anti-aircraft shell container tomorrow. Just as inside the mills "endless blankets" carry the salved material through different processes to new life, so outside, with the co-operation of every citizen, can the "endless blanket" continue and each product of the salvage be saved again.

A supply of more than 10,000 tons of waste paper is needed every week for the manufacture of paper board of all kinds for essential industrial and war purposes. It is estimated that the consumption of the board in this country is now about 900,000 tons a year—two-thirds of it made here, and the balance imported. About half the total domestic output is produced by two mills owned by the same firm, one of which — the largest paper board mill in the British Empire—was visited recently by a number of members of Parliament, officials of the Ministry of Supply, and others.

Colonel J. J. Llewellin, Parliamentary Secretary to the Ministry of Supply, speaking at a luncheon at the works, said he would like to see people taking out shopping bags in which a parcel could go more or less without paper, and anyone who demanded paper when their goods were already packed in tin or cardboard cartons charged an extra penny or twopence.

Urgent Need

THE managing director of the mill said that 600 councils and boroughs were at present operating salvage schemes effectively and profitably, but unfortunately many were not doing so. At a conservative estimate there were available 1,000,000 tons of waste paper, worth about £2,500,000, which must be salved from 10,000,000 homes in Great Britain. Half of that total at least was required urgently by the industry.

The size of this great mill may be gathered from the floor space—over 1,000,000 square feet. It has five board machines, including one which has a weekly output of 2,000 tons. Several thousands of workers are employed, and over one-fifth of them are women, who work in the converting factories, where wallboard, packing cases and corrugated cases are made. In addition to these cases, which take the place of wooden boxes, large quantities of board are sent from the mill to manufacturers of containers, boxes, and other articles, for use in making medical, chemical, and food containers. As tubes to hold gun ammunition, as cartons for rifles in transit to units, this board saves wood and steel.

The waste paper is first of all thrown into huge oval vats known as breaker beaters. Foreign bodies, such as string and pins, are separated by ingenious contrivances, and the finished product is thoroughly sterilized. As pulp it is 200 parts of water to one of fibre — 7,000,000 gallons of water are used every 24 hours —so it gets a good washing, and on the drying cylinders it is heated to 240 degrees Fahrenheit. From the secondary beaters, where it looks like brown porridge, the pulp goes through refiners and screens and then to the wet end of the board machine, where the board-making really begins.

A Giant Machine

THIS particular machine — claimed to be the largest in the world — is 300 feet long, and represents a dead weight of 2,000 tons. At one end the pulp goes into a series of eight vats, where the water is extracted and the fibre transferred to an "endless blanket." After going through a series of suction rolls the fibre has become board of sufficient strength to carry its own weight, and it proceeds through 156 drying cylinders. As the board goes through these great cylinders, which are 50 feet high, it travels at about 400 feet a minute. Naturally among all this enormous machinery it seems that there are scarcely any human workers, and it is only at the end when, for example, a reel weighing two tons is being moved for rewinding, cutting down to a suitable size, or cut into sheets, that men seem to play a noticeable part again.

"Shoulder to Shoulder"

(Continued From Page 1)

Among prized possessions of the unit is a glass case containing "Muggins," the famous Spitz dog which collected for the Red Cross during the Great War, and many medals presented to the patriotic canine; a stack of early cartridge-model rifles, and an historic collection of autographed photographs of naval and military leaders.

Through the boiler room in the basement passes a cool spring believed by local historians to be the one that furnished Fort Victoria with fresh water in the '40s. A short distance from the building are the remains of a tank used to store water from the spring for sailing vessels in the Inner Harbor.

Past-presidents of the unit, in addition to Admiral Storey, were: Capt. E. H. Mardin, C.M.G., Brig.-Gen. R. P. Clark, C.M.G., D.S.O., M.C., V.D., Canon Joshua Hinchliffe, Major Seymour Rowlinson, Sergeant T. A. Darke, George Gardiner, Thomas Jones, Albert H. Down, Major Wheadon, James Sidney Scarfe and Brig. Brown.

Plan Public Concerts

THE unit possesses a twenty-piece brass band in the process of organization, and is looking forward to the time when public concerts will be given.

High lights of the unit are the annual picnic, often held at Deep Cove, periodical billiard tournaments with other veterans' organizations and the civil servants, cribbage tournaments, Saturday night smoking concerts, and the annual golf tournament and Christmas tree for children.

Membership at present stands at 600, representing ex-soldiers, sailors, R.N.W.M.P., R.C.M.P., Air Force, and other services and members of the active services.

One day after war was declared the unit distributed a ton of magazines to military outposts. A few days later Aubrey H. C. Jones, assistant secretary, organized the 'Arf a Mo' Concert Party. Since then the group has appeared at forts, camps and depots throughout the lower end of the Island.

Since 1918 the unit has expended $40,000 on benevolent work among needy ex-soldiers and sailors. An active committee pays regular visits and distributes comforts to sick veterans at their homes and in hospitals.

Present efforts are largely concerned with entertaining soldiers and sailors, distribution of reading material, the handling of pension applications and burned-out pension work, and the finding of employment for veterans. A Dominion pension adjustment service is maintained at Ottawa by the Army and Navy Veterans.

Members can look back on a glorious century of service by their unit. May there be many more!

Year Lessening

ACCORDING to Illinois astronomer Dr. Oliver Lee, the time interval called a year is decreasing in length by half a second each century, and days are lengthening at the rate of one thousandth of a second each century. By the year A.D. 5100 the calendar will be a whole day out, and an extra leap-year day will have to be added.

Admitted to the Bar in Washington were a father, mother, and son—William H. Faust, Mrs. William H. Faust, and William H. Faust, Jr. They compose the firm of Faust, Faust and Faust.

More Intricate Than a Watch Are the Thousand and One Delicately Designed Parts of a Machine-Gun. In a Fighting Plane, Intimate Knowledge of the Gun's Workings May Mean the Split-Second Difference Between Victory and Disaster. Here a Group of R.C.A.F. Recruits Are Shown in Machine-Gun Class at Trenton Air Station.

The German Army 1914-1940—A Comparison

By GENERAL SIR HUGH ELLES, K.C.B., K.C.M.G.

THE question I want to answer, and I am going to try to answer, is this: Is the German Army of 1940, in the changed circumstances, a better or a worse military machine than was its predecessor of 1914? The answer is important, because after that very long struggle more than twenty years ago—we did beat the old German Army—once considered the best in the world—and beat them thoroughly in the field. This is an historical fact of which I shall have more to say. Before I begin my talk I just want to say that while my facts will be facts, such opinions as I give are my own opinions and are not official opinions.

Now the first point I want to touch on is the position of the old German Army in the State in 1914. It was a very great position—it was in fact the position in the country. To be a high officer in the German Army was very much to be somebody. Military rank meant so much that even the Chancellor Bethman von Hollweg assumed it on the outbreak of war; he was a colonel in the reserve. Can you see Mr. Chamberlain doing that? The old German Army, to use a soldier's phrase, chucked its weight about and the German people loved to see it. The army was rigidly non-political as far as internal politics went—but the Great General Staff in Berlin was the most powerful body in the State, and, as far as foreign politics went, the German General Staff overshadowed even the the Foreign Office itself.

Now all this had been going on for years. It was—as indeed, was the whole of the military machine—the growth of generations. There were naturally led into the ranks of the corps of officers the very pick of the youth of the nation. The army offered a wonderful career. All those things, of course, reflected themselves in the self-confidence and ability of its leaders. Individuals, you will agree, are very much made by their opportunities.

New German Army

LET me turn for a moment now to the German Army of 1940. The old army, the laborious growth of a hundred years, was knocked out in 1918 and a new army was formed. It was limited to one hundred thousand men—that is a pretty big drop from the five million odd with which Germany finished the war. And not only was it limited in numbers, but it was not allowed anything but the very simplest equipment. An Inter-Allied Commission of Control sat in Berlin to see that disarmament was accomplished and that the small new army kept to the terms—the very rigid terms—that had been imposed. For sixteen years that army struggled for existence. To some extent it succeeded in evading the terms by one deception or another, and probably even before the Allied Commission withdrew in 1927 it could have laid its hands on many more than its official number of men—but it could not show them, nor could it train them openly.

It was, however, about this time that the growing power of Nazidom and the creation of vast Brownshirt forces appeared to offer challenge to the privileged portion of the army; but it was not until 1934, when Hitler was firmly in the saddle, that the crisis came. The professional army and the private army under the Nazi commander Roehm were engaged in a bitter struggle for control. Hitler had to decide between the two and he plumped for the professionals. Then came the famous purge of the 30th of June—when Hitler shot his best friend without trial and roughly a thousand of his followers, and the inconvenient General von Scleicher, once Chancellor, was murdered with his wife. The affair, quite apart from the executions, with which the army had nothing to do, was an immense triumph for the soldiers.

The next steps in advance were also due to the Fuehrer's action. In 1935 he announced compulsory service for the nation and his intention to expand the army to thirty-six front-line divisions—that is a peace strength of getting on for six hundred thousand men. It was those thirty-six divisions that staggered the world. From that moment the army has never looked back and it is Hitler who has been the impelling force. The generals, if they are not of his mind in all that he does, are, at all events, the men of his choice. He has got rid of the last of the troublesome "No" men—General von Fritsch, against whom the most monstrous and unproved calumnies were alleged by that ghastly Himmler and who died very suddenly and very mysteriously near the front line in Poland. Von Fritsch was a very good soldier and enormously respected.

So you see the professional soldiers of 1940 are in no way allowed to control as they were in 1914. The supreme commander is the Fuehrer, to whom they have taken an oath of allegiance, but it is yet to be proved that this extraordinary man has the military genius of a Napoleon. I am quite sure that the German generals have their doubts on that point, and I am quite sure that there are grave misgivings as to where he is leading them—they have never liked the Western Front, and they have never liked a war with the French and ourselves—they've been too badly bitten once. From every point of view they are badly placed compared with their predecessors of the last war and they have before their eyes the fate of inconvenient generals.

I have given you some sort of idea of the beginnings of the growth of the new German Army. Since 1935 up to the beginning of the war the strength of its front line troops had just about trebled. That in itself is a very rapid expansion. But, if I know my German, there must have been going on a very, very much bigger expansion behind this front line of reserve divisions, perhaps double, perhaps more.

A Lot to Make Up

NOW, quite apart from getting the rank and file and the equipment, there is the problem of officers—especially the problem of staff officers—more especially the problem of training the highest commanders and staffs in the task of manipulating immense bodies of men, of feeding them and of maintaining them. In the old German Army these processes had been going on for years. There were annually the great manoeuvres methodically and systematically prepared. There was an immense pool of trained officers in reserve and a very large and very competent corps of staff officers. Nearly all this ground has had to be made up in the last four or five years. In spite of the practice they have had in the peace occupations of Austria, Sudetenland and Bohemia—and in spite of the Polish war—in which every advantage of strategic position, numbers and of armament was in favor of the German—there must be a lot of leeway to make up.

No, the German Army of 1914 has a big pull there over 1940.

Now I want to say just a word about equipment. It is certain, I think, that German equipment will be good, just as it was in 1914—his armaments have always been first class. But I wonder if he has not made some mistakes owing to the speed at which rearmament has been carried out.

Then I come to the question of supply of war material, oil, and all that. And here I am impressed by the way German propaganda has bellowed and shrieked that they are all right for supply and if that is so I would merely ask, "Then why make all this noise about it?" And I imagine that the great general staff in Berlin is already looking over its shoulder about supply at a very much earlier stage than did his predecessors.

As to the fighting quality of the German troops, it is too early and we have too little information as to whether it has improved or deteriorated. The German has always been a brave fighter and he has always been rather a clumsy fighter. I think we may expect much the same. But there are just two little things that have come to light which may be significant. The young German airman is very fond of tip and run, and second, German patrols, I am told, are all selected men. Stoss-Staffel they call them—"Push" detachments. That does not seem to reflect great confidence in the average German subaltern. But they fight well, let us make no mistake about that.

Tradition of Defeat

BEFORE I finish there is just one more point I want to make. I think it is a very important point in making a comparison between the German army in 1914 and of 1940. It is this, that in 1914 the German came to the Western Front against the Western Allies with the tradition of victory behind them. Today they come to the Western Front against the Western Allies with the tradition, not of victory, but of defeat.

For twenty years they have drummed into their gullible nation that the army was not defeated in the field, but only betrayed upon the home front. What are the facts of history and not the lies? Just these, they were pointed out by Sir John Davidson in a letter to The Times:

"After four years of war during which on the Western Front our fortunes fell and rose and fell again, there came a day which Ludendorff has called the Black Day of the German army. It was August 8, 1918, when the great Allied offensive began with the attack of the British Fourth Army from Amiens and in just under 100 days, by November 11, we had beaten the Germans out of position after position. They had lost in prisoners 400,000 men and in guns 6,000—that is enough guns to equip sixty divisions liberally. The armies were in confusion, the Supreme Commander fled. The Armistice was imposed without conditions—Bedingunglslos. If that is not defeat in the field what is? And whatever else they may proclaim, the leaders of the German army know that what I have said is true. They know it only too well, for the simple reason they were nearly all of them there."

The Ski Troops

Switzerland

AT the conclusion of the recent Swiss ski championship contests at Gstaad General Henri Guisan, commander-in chief of the Swiss Army, declared that Switzerland had learned from Finland that the ski troops are the backbone of the army. In view of the Swiss militia system, the majority of the citizens are soldiers and most of them are also excellent skiers. As a result the February ski championships were easily captured by army skiers.

In order to give the population in general an idea of the work and high degree of training of the Swiss alpine ski forces a large number of press representatives were lately invited to witness military ski drills somewhere in Switzerland.

The demonstrations opened with detailed explanations about the men's fundamental training. This takes place in two separate courses: one devoted to personal instruction and the other to schooling in Winter duty in the high mountains. The training centres operate throughout the Winter, with officers and soldiers coming and going for their respective drilling periods. The same centres also function in Summer, when drills are in conformity with the requirements of that season.

While skiers-for-pleasure can indulge in super swift downhill runs and a variety of intricate "turns," soldiers on skis carry about forty pounds on their backs and accomplish their "downhills" in evenly spaced distances. Nevertheless, their form of ski-ing adheres strictly to the methods of the Swiss Ski School.

Comfortable Huts

WHEREVER possible the mountain brigades find shelter in the comfortable huts which are maintained by the Swiss Alpine Club. These huts were commandeered by the army last September. However, there are many important locations in the Swiss Alps where soldiers are stationed, and where such shelters are not available. How Switzerland's defenders meet such emergencies was also shown to the newspapermen. In about one hour four men can dig a shelter or build an igloo. Wooden boards which they bring along are fitted into a floor, which is then surmounted by a tent if the shelter is not a snow hut. Warm sleeping bags and wholesome hot food are, of course, always provided for the occupants.

The reporters also had the privilege of watching drills of ski patrols, each numbering six to ten men. Since all Swiss soldiers on skis wear white garments over their regular uniforms, also white Finnish fur coats wherever necessary, they blend into the landscape and can hardly be detected. A downhill run at precise speed and with specially prescribed curves was one of the exercises demonstrated. It was followed at short intervals by the ambulance unit, pulling light-weight sleds with supposedly wounded men, also special sleds laden with vital supplies. Another patrol gave a demonstration of a swift descent on ropes, with their carbines slung over their shoulders and chests. Excavation work to be performed in case of avalanche mishaps was also illustrated.

Switzerland's citizen army of over 500,000 men has been keeping watch at the front since September 1. This vigil costs the gallant little nation over one million dollars per day, not taking into account the vast sums which have in recent months been spent in additional fortifications and defence measures. The liberty-loving, patriotic citizens of the world's oldest republic cheerfully make these sacrifices in order to safeguard Swiss neutrality.

Benefits of War

BIARRITZ.—It's an ill war indeed that blows no one a bit of profit, and Biarritz is prosperous in the present season not on account of present troubles, but the late war in Spain. When the civil war began, those Spaniards who had money to lose thereby removed it to France, if they possibly could, and now they are following it over the frontier to enjoy the pleasures it will buy them. What remains to them over and above their needs they have a tendency to invest in diamonds and other jewelry. This they either keep against future need or sell again on the Spanish side, putting the pesetas in the bank instead. So the Biarritz hotels and shops are doing well and the jewelers very well indeed.

Used a Decoy

HOW a cat used its own kitten as decoy to catch a snake has been observed by Australian W. Tombleson, of Lithgow, New South Wales. After waiting for the snake to emerge from a blackberry bush into which it had been chased, the cat fetched one of its kittens, placed it in front of the bush, hid. When the snake made for the kitten, the cat pounced, fought, and killed it, then carried the kitten back again.

Long Distance

OVER a new telegraph and telephone line from Moscow to Khabarovsk, 5,600 miles long, can be carried on simultaneously nineteen duplex telegraph transmissions and seven telephone conversations, as well as transmissions of radio broadcasts and photographs.

War on Seers

SYDNEY police are to make a drive against wartime fortune-tellers, declared to be reaping a rich harvest. Some are known as "feed me seers"—one woman expected, in addition to her fee, gifts of food or flowers from clients and instituted "apple days" and "vegetable days."

Great Britain in Wartime

A City of Many Industries

(Special Correspondent of The Times, London)

IN Bristol they have always ventured, and nearly always won. For a thousand years the citizens have prospered and some have amassed vast treasure. The consort of James I declared that she never knew she was a queen until she visited Bristol, but the city was well able to bear the cost of enlightenment, which, it is recorded, included £800 for wine alone for the Queen and her courtiers. Prosperity has given the city a poise which is not easily to be disturbed. Ample reserves and a rich diversity of industries were an impregnable buttress in the slump of ten years ago, and the city rides majestically the far worse storm of today. It has mobilized its great resources of skilled man-power, plant and capital for a worthy contribution to the common effort.

Bristol has some 300 industries, and has long been renowned for its cigarettes and chocolate, but today it has no more important product than the aircraft which issue forth in a continuous stream from a spacious and well-equipped works manned by an army of skilled engineers and their helpers. As in the last war, the Bristol fighter won fame, so today the Blenheim bomber and the Beaufort general purpose machine have already proved their worth. This is not surprising, for perfect accuracy in workmanship is aimed at. In the final assembly shed, for instance, there is not a single vice; every part must and does fit without any last-minute trimming. Elsewhere one can look into a glass-enclosed dust-proof and air-conditioned chamber in which a man operating a jig-borer costing something like £10,000 is working to check accuracy. Here and in other industries the engineers of Bristol are doing valuable work.

Vast Dock System

IT was the merchants of the city who, long ago, laid the foundation of a prosperity which for centuries kept Bristol the second city in the land. To and from the port in the west in unending procession voyaged richly laden ships—as still they do, in spite of Nazi nonsense about having won mastery of the seas. The corporation own the vast dock system, and this largest port in the United Kingdom to be owned and worked by a municipality is a gateway through which comes an important contribution to the national larder, as daily the merchant navy adds to a glorious record of daring and achievement.

One important wartime development which for long must have almost incalculable effects is a widespread redistribution of the population. In Bristol, although thousands of young men and women have left to serve in the Forces, 20,000 more applications for ration cards were received than the population totals, an indication of the numbers of civil servants and employees of public corporations and private companies that have been moved to the city from London—and still they come. Bristol has made them at home, and the bulk are finding it a home greatly to their liking.

There have been a few billeting difficulties. The Government payment is a guinea a week, for which at least one hot meal a day must be given, and the scale is regarded as less than adequate, especially where the guest is a four-figure man. But the newcomers have brought a welcome addition to retail trade.

Sunday Cinemas

THERE is no lack of entertainment (one of Bristol's playhouses is the oldest established theatre in the country), except on Sunday evenings, when it is not easy to find even a cafe open, and men of the Forces who come into the town and evacuees have no alternative to endless strolling but the inn. So the corporation decided that the city's thirty-seven cinemas should open on Sunday, and this has provoked a fierce controversy.

Round about are inns with a history as long, including one in which, it is said, Daniel Defoe heard from Alexander Selkirk his story of life alone on an island which inspired "Robinson Crusoe," and three with discussable claims to being the "Spy Glass" of "Treasure Island." But they are living links with the past.

Much voluntary work is being done for members of the Forces. Four thousand women are enrolled as knitters, and others are busy on comforts of other kinds. Queen Mary recently visited the Y.M.C.A. hostel for the troops, with its dormitories, recreation rooms, and canteen, and met there a veteran of the Canadian Active Service Force who went from Bristol to Canada thirty-one years ago, served through the last war, and is over here once again.

Art on a Rock-Bound Coast

By Robert Connell

A CLEAR sky and a westerly wind invited an expedition to the wild last Saturday. It was a typical day of early Summer, April as it still was, as three of us in the hospitable car of one took the westward road. Gardens gay with tulips gave way to the country road with its dogwood trees snowy white against the darker woodland and the arbutes displaying their creamy clusters. Orchard and bulb field, young grain and mellow soil, yellow broom and golden gorse, slipped past as we fled into the narrow gorges among the hills where the ancient lava looks out from its mantle of moss and tinting of lichen. The Cattle Hills and Mount Blinkhorn we leave on our right, Mount Metchosin on our left. A few hundred acres of open field, arable and pasture, with scattered orchards in the beauty of apple blossom are passed, and we wind up and then down over what the government map calls Montreul Hill, but was wont to be called—if I remember aright—Horse Hills. The steep descent brings us down into the valley that opens into the head of Peddar Bay on the south-east and on the northwest holds the crooked three-quarters of a mile of Lake Matheson, while above it and beyond on the right rise the forested shoulders of Mount Matheson with their flanks golden green with moss. On our left is the pretty farm of Glen Rosa, still worthily held in the Reid family. The farmhouse with its cluster of buildings occupies the summit of a knoll overlooking the valley on our side, while on the other it faces Peddar Bay with its wooded and grassy promontories, where the bay's waters are split into two small arms, one on each side of Point Ash, the prolongation of the hill that bears the homestead. The first Mr. Reid chose wisely and with an eye to aesthetic as well as agricultural fitness. He was an architect by profession and came from Clydeside, and had no doubt many times looked on scenes not unlike this Western Glen Rosa as he sailed down towards the Cumbraes. At any rate to those of us who knew him the memory of the fine old man lingers about this beautiful spot. May it long be farmed by a Reid!

Across the valley we run on under the steep side of Matheson's nearest buttress. The war cry of the Highland clan whose name this lofty hill bears is, translated into English, "The Field of the Two Declivities"; whatever that may mean, our hill is one of many declivities, as those who have ascended it know, and none the worse for that. A few years ago there was, and still may be, a little farm on the top of the hill, indeed a place for anyone who would be, "the world forgetting, by the world forgot." And above us out of sight in a little valley between the first rise and the second is Quarantine Lake, a small pond about a quarter of a mile long, once the source of William Head's water supply, hence the name.

Wolf, Lamb and Murder

THE ground on our left falls away for the most part very steeply in thickly wooded glades, but suddenly we come upon the blue waters of Becher Bay. Not only have we a distant view of them as they wash the rock-bound coast and islands near the entrance, but we look down upon them just below the edge of the road. It is a very tempting spot on a Summer's day, for, as I have often done, you can clamber down the rocks and stretch yourself on the short dry grass while all about you the dark walls are gay with the golden flowers of stonecrop, often growing here to quite unusual size. The little grey fence is relic of the old days of horse travel, when the stage came round these corners at a stately trot and the whiffle-trees grazed the stumps and rocks along the roadside. Today the fence's effect is purely psychological, powerless before the automobile's momentum, it soothes the nervous by drawing a line between the solid rock and the wave-washed rocks below.

Looking across the water to the right we see two islands, a large one and a smaller one close by it. The large one lies off the west shore of the bay and is known as Wolf Island, the smaller one further out is Lamb Island. Behind them the waters of Becher Bay contract into a small inlet known as Murder Bay. What history lies behind these sinister names I do not know; perhaps none. It may be that "Wolf" suggested "Lamb" and the association of these certainly implies "Murder." Wolves, at any rate, were once common about our southern coasts. But I find on referring to an older map and then to the "Geographical Gazetteer of British Columbia" that the name is "Wolfe," which, since it is a surname, rather confirms the idea that the other titles came by way of association.

But the seaward side of the road, while undoubtedly the most attractive to the eye where the bay is visible, is not the only thing of note. On the right where the great grey rock frequently comes down boldly to the highway, you may, if you watch with care, see things of interest. Unfortunately a car is the worst place in the world for the purpose; the investigation of the cliffs really demands the slow and measured pace of the pedestrian. One of the sights that requires this slower pace is a curious pair of what may perhaps best be called semi-potholes. High up on a bold rock face are these two scooped-out and smoothed hollows much longer than broad. They were probably made by swirling water during glacial retreat and when the land stood relatively lower than now.

THE FINISHED WORK — ALLDRIDGE PT., EAST SOOKE, B.C.

To turn from wolves and lambs and murder, things that are not a little apropos of recent events, the more leisurely traveler may note that the rocks along the north shore of Becher as well as those of the Mount Matheson group are basaltic lava, as they are down the east shore to Church Point and including Garibaldi and Church Hills and the intervening South Rise and Middle Peak.

Farm by Creyke Point

AT the head of a second valley, paralleling the one at Peddar Bay, we turn off sharp to the left and follow the narrow, old-fashioned Becher Bay Road where you might expect to meet a horse and buggy or hear the sound of wagon wheels. It is an old road and in a little clearing on the right the grass is spangled with daisies, the good old-fashioned "flowers white and red" that Chaucer sings of: "to them I have so great affection." Here they are by thousands, and all with their little faces turned towards the sun. Long ago the daisy or day's-eye was associated with St. Margaret, and so it was known as "margaret" or "marguerite," a name since appropriated to the ox-eye daisy and its relatives. But as "marguerite" our true daisy was the favorite device of queens and great ladies who bore the name of Margaret.

The road ends at the old Aylard farm at Creyke Point. The original house is represented now solely by its tall chimney, but traces of the flower beds are still to be seen and from it there is a charming view of the entrance to Becher Bay. The contrast between the arable fields with their young crops and the dark fir woods that encircle them is a principal part of this charm. We lunch simply and briefly by a mossy ridge of rock with a field at our feet running gently down to the sea just south of Creyke Point.

Then we betake ourselves on foot by the barn across a broad field where a pair of killdeer provers evidently resent our presence and make the air ring with their loud insistent cries. The name should properly be "kill-dee" rather than "killdeer," for it is an attempt to render the bird's cry and has nothing to do with deer. I am afraid everyone doesn't find the sound of this plover as attractive as I do, for in Eastern America the bird is popularly known as "noisy plover" or "chattering plover." I enjoy greatly hearing these and other birds of the marsh and moor, such as the curlew and the snipe. Stevenson has hit both the charm and the association in his lines to S. R. Crockett:

Blows the wind today, and the sun and the rain are flying,
Blows the wind on the moors today and now,
Where about the graves of the martyrs the whaups are crying,
My heart remembers how!

* * * * *

Be it granted me to behold you again in dying,
Hills of home! and to hear again the call;
Hear about the graves of the martyrs the peewees crying,
And hear no more at all.

"Whaups" is Scottish for "curlew" and "peewee" is the "lapwing."

We have a word with the occupant of the farm, who is turning up a bonnie furrow today, for the land is in fine tilth and the mould-board glistens like silver with the polishing of the warm brown soil. Beyond the cleared ground we enter the woods by a half-hidden path. For a very short distance all is open and then the trees and underwood close in upon our way. The salal half hides the path as we press through it, but still the well-worn way is there. Firs and cedars rise above our heads, and here and there a large yew appears. The yews are plainly older than many of their neighbors, who, however, have outgrown them and thus cut off much of the light with distressing results in dead and dying branches. In this East Sooke forest the evergreen blueberry is a striking feature, especially now when with its pink and often carmine-tinged bells is associated the delicate tint of its young shoots that look almost at first sight like clusters of flowers. This tender growth is a pale coppery color, not unlike the flowers of the copper bush and the false azalea. We come across groups of pink lady's slipper growing, as most usual, among the golden green fern-like fronds of the forest-lover moss, Hylaeocium.

A Sandstone Relic

THE trail hugs the edge of the low sea cliff closely at one part and we are able to see as we look back a peculiar geological feature. This is an isolated outcrop of the Sooke sandstone and conglomerate, the only known outcrop this side of the north side of Sooke Harbor and Basin. The fact of its persistence here shows something of the extent of the erosion, for up the Muir Creek valley the sandstone reaches to a thousand feet above the sea.

Notable too along the shore are the great black blocks of stone which here quite outnumber the usually so plentiful erratic boulders. The blocks have been wrenched from the sea walls and piled one upon another by the force of the waves. They are composed of gabbro, the coarsely granular and deep-seated representative of the basalt which it replaces throughout the East Sooke peninsula. At one place the black rock is itself replaced by a snowy white rock known as anorthosite, composed almost wholly of a lime felspar.

Shortly after seeing these we miss our trail at the foot of a rocky knoll and as a result find ourselves compelled to make our way through much taller and much wirier salal. The knoll has patches of sea-blush and blue-eyed Mary, but rather spindly owing to the shade of the surrounding trees. Meanwhile we press on and eventually come out on the rocky coast line about a hundred yards west of our goal. Here between the rock outcrops and along the bare strip bordering the forest the ground is covered densely with kinnikinnik or bearberry, with abundance of its pretty pink bells. This thick bearberry growth is characteristic of the coast line between here and Beechey Head. Another interesting feature is the wind-pruning of the trees, some of the pines making remarkable and picturesque growths. We look longingly along the rough, rocky shore towards the Head, which lies just around the corner out of sight, but the afternoon is wearing away and we turn east. Round the heads of a couple of deep gullies we clamber and then come out on the broadly step-like exposures of gabbro at Alldridge Point.

Drawings on the Rock

OUR first business is to find again the Indian petroglyphs for which the place has some measure of fame. Like all these Indian drawings on the rock, they are situated on seaward-facing walls. Thus I visited Point No Point many times, wandering all over its wind-swept and wave-swept ledges before I came upon the three rock drawings there, and then only by the accident that, instead of having my eyes on rock or plant, I happened to be looking back when my eye saw one about fifty feet away. The other two were then easily found. So here we clamber round the great blocks and come upon the first, a whale, shallowly incised in the tough rock, quite a naturalistic drawing. Beside it the Government has placed one of its bronze tablets warning the mischievous against tampering with historic monuments. But alas for human frailty! someone has fired three or four bullets into the plate to show, I suppose, their contempt for both the law and historic sentiment. The shots were not fired from an airgun or a .22, but an ordinary rifle. This kind of thing is akin to the uprooting of shrubs in parks and the stealing of plants from public gardens, but I suppose so long as the wholesale devastation of our forests and scenery is condoned, a bullet or two in a metal plate is a trifle.

The other drawing is a few yards further east and represents a nondescript animal something like a ribbon seal with a greatly exaggerated mouth. The animal is not found here, but reports of it might be known to the Indians and a mythological picture result like the first European pictures of an elephant drawn from descriptions and not from sight.

Both pictures are lightly incised in the gabbro, probably by hubbing with a flinty or cherty stone, since that would be much harder than the rock face. How old they are it is impossible to say, but as the gabbro weathers fairly rapidly and the original incision could hardly have been very deep it is unlikely that the drawings were done more than a century or two ago. Their purpose was very likely magical, having something to do with a good harvest of the sea, and resembling therefore the supposed significance of the rock drawings of animals by pre-historic man in Europe and elsewhere. At any rate they are among the oldest things we have, though some of our kitchen midden deposits may be older in their lower layers of what I may call the "oyster age," from the overwhelming abundance of our native bivalve.

Behind the petroglyph walls there is a little open grassy place where the poison camass or zygadene grows plentifully. It is interesting from a weather point of view to note that I found it just about to come into flower here on March 31, 1928, and in flower at Otter Point on April 18, 1930. On the rocks below is the familiar thrift or sea-pink, Armeria vulgaris (or Statice armeria of some floras), just coming into flower and rather rosier than usual.

On our way back we follow the trail all the way, at one point going down into a little cove out of which we climb steeply again. When we regain the farm we find the birds out in the late afternoon sun. Robins are plentiful and tuneful with their song of "leery-leery-leery", or "weary-weary-weary." We see several chipping sparrows. The plovers are as lively as ever, and in crossing a little brook that runs through the last field we put up a Wilson's snipe which goes off with the customary zig-zag flight of its kind. Around the little farm house the flowers look gayer than ever in the sun's lengthening rays and in the roadside clearing the daisies' heads have turned a few more degrees to the west.

Helen's Inept Publicity for Warren's Club Speech

A Helen and Warren Story

(By MABEL HERBERT URNER)

(Copyright, 1940, by The Bell Syndicate, Inc.)

"NO yesterday's papers. All turned in!"

At every newsstand, the same response. Referring her to the paper's main office.

Not far now, and always Helen loved to walk in Boston. The lure of the old winding streets.

But leaving on tonight's sleeper. Better save time—take a taxi.

And have it wait while she bought the papers. Twenty copies too heavy to carry to the hotel.

Into an open-top cab. Not be shut up this perfect afternoon. The glamor of Spring in the air.

Twenty copies? Did she want that many? Yes, a wonderful tribute to Warren.

Taking the clipping from her purse. "Collectors Club Holds Annual Dinner."

Again a thrilled scanning. Skipping the election of officers. On to:

. . . principal talk on "Colonial Broadsides," was given by Warren E. Curtis, of New York . . . interesting and informative . . . Mr. Curtis showed rare broadsides from his own collection . . . enthusiastic reception.

The dinner night before last—written up in yesterday's paper. But she hadn't known till they met for lunch today.

The nonchalant way Warren had tossed her the clipping! Why hadn't he told her yesterday—while the papers were still on the stands?

His maddening indifference! She had this clipping. Wasn't that enough?

Enough? Already her mental list of relatives and friends—Send it with a brief note. Something about an interesting time in Boston. And a casual, very casual, reference to his Collectors Club talk.

Sent from here—the very next day—an impromptu gesture! Not so showoffish as producing it afterwards.

The taxi now drawing up before a large drab building, grimly impressive.

The main office of this famous Boston paper—"Established 1831."

Inside, a long counter and several grilled windows. One marked "Circulation."

"Could I get twenty papers of yesterday's paper?" her timid approach.

"Twenty? Just a minute, please."

An errand boy dispatched to the rear. Quickly back with an armful of papers.

"Too heavy for you. I'll peel them down," offered the clerk. "What page?"

"Why, I just have a clipping—it doesn't show the page number."

"Well, what's it about? I know the make-up."

"Oh, the Collectors Club—a talk my husband gave. But I can take them all. A taxi waiting." Then impulsively, "I'm so glad to get these! None on the newsstands."

Happily starting off with the bundle. But stopped by his embarrassed "Pardon me, but did you pay for those?"

"Oh!" Crimsoning as she snatched out her coin purse. "Oh, how could I——"

"Yes, I know you forgot," he smiled. "And let me tie those for you. All slipping."

At last in the taxi with the tied-up papers. Her face still hot!

No, of course he didn't—he couldn't think—But she could still hear that recalling "Did you pay?"

Why—why must she always be so flurried? And why had she said her husband's talk at the Collectors Club? Trying to impress the clerk?

She did those impulsive things—then despised herself for them!

The taxi weaving back along congested Washington Street. Soon turning off and up to the great tree-bordered Common.

The Boston Common! In Winter white or Summer green—always she loved it. But hardly seeing it now.

Drawing up at the hotel. The Newbury Street entrance. At least not forget to pay the taxi!

The white-gloved doorman taking the bundled papers. Handed on to a bellboy.

Up to their room. A lovely French-type room. Garlanded grey-green furniture. Paneled walls. Rose chintz draperies.

Eagerly Helen turned to the papers the bellboy had placed on the desk.

Snatching her manicure scissors. Cutting the heavy string. What page?

Hastily scanning each column. Skipping only the advertisements. But nothing about the Collectors Club!

The wrong edition? A morning paper—she hadn't thought of editions.

A sick let-down. Go back—after that not-paying embarrassment?

Look again! So flustered, she might have missed it. Not on the front page, of course. Second, third, fourth, fifth——

Yes, leaping out at her! The thrilling headline—"Collectors Club Holds Annual Dinner." How had she overlooked it?

About four now. If she hurried, time to write the notes and enclose the clippings before Warren came.

"No time after dinner. Taking the sleeper—their bags to pack. Not let him forget his broadsides in the hotel safe.

Now clearing the desk. The bulky newspapers shifted to the floor. Write the notes first—that the hard part.

Just a brief note. A form note she could send to all. "Here in Boston for a few days——"

But how to bring in the clipping casually? Not as if writing only for that.

A postscript? No, that would seem deliberately casual. Any way would!

Better disarm criticism by a frank admission! At the very start——

Thought you might be interested in this write-up of Warren's talk at the Collectors' Club.

As always, enjoying Boston. Yesterday I explored the antique shops. Found the quaintest little music-box!

Then only a closing line—varied for each.

Who first? Mrs. Morley! Always talking of her husband's dinner speeches——

Almost five and only a few of the notes written when Warren breezed in.

"Hello, Kitten! Jordan's downstairs. Come on down. We'll have an aperitif."

"No, no, dear, you go on. I want to finish these."

"Why all the correspondence?" scowling at the littered desk. "Only here three days!"

"That notice of your talk!" refilling her pen. "I'm sending it to Mrs. Morley and a few others."

"Great guns, of all the publicity hounds! What do they care about that? Now come on, Jordan wants to see you. Said so specially."

Reluctantly leaving her letters on the desk, weighted by an ash-tray.

A fluff of powder, and down to the quietly distinctive lounge.

Mr. Jordan delivering his wife's regards—and regrets at their short stay. Next time they must come out to Brookline for dinner.

"Did you see the write-up of your Club dinner?" ventured Helen.

"No, I missed that. What paper?"

"I've a clipping here," ignoring Warren's restraining scowl.

"They played you up, Curtis," scanning the half-column. "I must get a copy to send Wilson. First dinner he's ever missed. Yes, still at Saranac."

"Oh, you can have this one," her irrepressive impulse. "I have another."

"Thanks," folding it in his wallet. "Too bad the club bars ladies, Mrs. Curtis. You'd enjoy our dinners."

But his interest in her only perfunctory. Over his Scotch and soda talking New England broadsides with Warren.

Silently Helen sipping her sherry. Impatient to get back to her letters. Seven more to write. All the clippings to be cut out and enclosed.

Not leave it till after dinner! They'd want a leisurely dinner—the last night.

But almost six before Mr. Jordan rose! Seeing them to the elevator with a repeated dinner invitation for their next trip.

Again up to their room. The shades drawn, Helen switching on the lamps.

"Dear, I can finish up in half an hour. Do you mind?" Then staring at the desk, a panicky, "Oh—oh!"

"Now what?" filling his pipe.

"Those papers! They were on the floor—right here——"

"Maid cleared 'em out, eh?" his indifferent shrug.

"I'll call right down!" darting to the between-beds telephone.

Asking for the desk, her excited explanation. Not blaming the maid. Her own fault—left on the floor by the basket. Twenty copies of yesterday's paper.

A polite promise to have them looked up at once. Possibly not yet sent down.

"Might've known she'd throw 'em out—any old papers left on the floor. Now you make all this trouble!" Warren's disgusted grunt.

"But it's for you!" flamingly. "About your talk."

"Huh, I don't go in for that kind of publicity! Bombarding your friends with clippings—pretty cheap show-off!"

Cheap show-off! Nothing she shrank from more.

"Why, everyone does it! Just last week Mrs. Norton sent me that clipping about her prize petunias."

"And how'd you react?" lighting his pipe. "Impressed? Honest now!"

"Well, no—Because she's always sending clippings! Or carrics them in her own purse. But I never do! Just this once——"

"Once too many! Now I'll settle this. Don't want you publicizing my talk, anyway," stalking to the telephone.

"Wait, dear, what're you going to do?"

But elbowing her away, his brusque: "Mrs. Curtis just called down about salvaging some papers. Don't bother—finds she doesn't need them."

The telephone clicked down with ruthless finality.

"Oh, after all my trouble!" her helpless protest. "The whole afternoon getting them! And all these letters wasted——"

"Huh, your literary effusions no great loss."

"And I gave that clipping to Mr. Jordan—Now I haven't even one!"

"Serves you right for showing off to him! None left to carry round and bore our friends. And I'm darn glad of it!"

Then, scowling at his watch. "Almost six-thirty. Now throw on your togs and we're off to a real dinner. Food—not speeches—the high spot of a Boston trip. And if I talk myself into the papers again—none of your press-agent tactics!"

Airmen Marry Cooks

IF you want to marry an airman, be a cook in the Women's Auxiliary Air Force. Dozens of girls have left the Force to marry the airmen they cook for since war began, and there are now many vacancies for good girl cooks at R.A.F. stations all over England. The service prides itself on the prettiness of its girls, some of whom are ex-chorus girls. All are allowed to use lipstick and cosmetics—with discretion of course.

War, Peace and Politics

By The Rt. Hon. Lord Queenborough

Lord Queenborough, who is president of the Royal Society of St. George, will be remembered with gratitude by the more than 6,000 Vimy Pilgrims, each of whom was presented by him with a copy of Lieutenant-Colonel G. S. Hutchison's well-known book, "Pilgrimage."

THE war has taken a course very different from anything which we had been led to expect by the various prophets and counsellors — mostly false — whose writings and speeches filled the columns of the press from September, 1938, to September, 1939.

After the invasion and dismemberment of Poland, which was consummated with the aid of another invasion from the rear by the forces of the Soviet Union, the Fuehrer made nebulous proposals for peace. These proposals deceived nobody and in England were welcomed only by Sir Oswald Mosely and his Fascist supporters on the one hand, and The Daily Worker and the Communists on the other. The fact that support for Hitler's proposals was only forthcoming from such quarters as these is, perhaps, one of the surest indications of their utter worthlessness.

A number of pamphlets and leaflets have been issued by a variety of obscure organizations; some urging immediate "peace," without specifying any terms for a cessation of hostilities; others demanding that the Government should issue a detailed statement of "war aims." These demands are accompanied by forecasts, in general terms, of what their individual authors consider our war aims should be. These "aims," with surprising unanimity, only too obviously entail the condonation of Russia's share in the destruction of Poland, a transformation of our existing social and economic systems on socialist lines and the liquidation of the British Empire in the interest of some form of "international" control.

A Final Answer

THOSE who cry "peace, peace," where there is no peace, and those who use the confusion and difficulties of war as a means of gaining their own ends, political or otherwise, deserve the distrust, if not the contempt of every honest man.

The documents recently issued by His Majesty's Government — above all Sir Neville Henderson's brilliant and penetrating analysis of the events leading up to the outbreak of war — offer a final answer to those who pretend that the destruction of Poland should be a signal for a cessation of hostilities. Poland is the latest and the most unfortunate of Herr Hitler's victims, her end was hastened by the intervention of the Red Army which played the role of a band of vultures, in battening on the wounded and agonized body of the Polish Republic.

We dare not contemplate a temporary cessation of hostilities — which is what Hitler chiefly desires — for it would only serve as a breathing space in which the assassins of freedom, mercy and truth could reorganize their forces in readiness for a renewed assault.

What of those who demand a detailed announcement of our war aims?

They are drawn almost entirely from the ranks of those who seek to establish some species of "socialist international" in Europe. Are we to declare, now, that our effort undertaken in the name of freedom and the rights of the individual is to end in the triumph of an arbitrary and polyglot governing committee, with the object of imposing some new form of political and economic regime on the diverse populations of the European continent?

All who cherish our own way of living and our own national traditions and institutions should beware of these doctrines.

We, as we have pronounced to the world, have no material objectives.

Our main objective is to eliminate the rule of force and blackmail, and to restore freedom in Europe.

Hitler's desire and intention was to establish the armed supremacy of Germany in Europe, as a prelude to world domination.

Soviet Influence

STALIN undoubtedly has used the outbreak of war between Germany, England and France to extend the Soviet influence in Europe, and to advance his own frontiers.

Lenin, in 1915, in a treatise on "Socialism and War," urged the workers in every land to use the difficulties of the war of 1914 as a means of overthrowing their governments in the name of world revolution. Stalin is, with great skill and in his own way carrying these precepts into effect.

We in this country love freedom and justice, and we desire to see religion and the servants of religion preserved from persecution. Our ancient monarchy and constitution serve as the buttresses and bastions of our national beliefs.

We know that Hitlerism is the negation of Christianity.

We know that Stalinism is the forcible negation of God.

We know that wherever Nazism or Communism prevail, freedom of mind and body wilts and dies.

Neither of these doctrines are compatible with the maintenance of a free democracy. We cannot condemn the one and condone the other. We know that both are stained with perjury, oppression and bloodshed.

It is foolish and dangerous to attempt at this stage to draw up a detailed plan for a settlement, above all a plan influenced and moulded by any particular political bias.

We are now undergoing the tragic consequences of the attempts made at Versailles, at Trianon and St. Germain, to gratify the war aims of the numerous minority groups in Europe and to induce formerly autocratic and monarchic countries to force themselves into the mold of liberal democracy, regardless of their past traditions. We have lived to see the doctrine of "self-determination" twisted into a formidable and explosive weapon in the hands of the remarkable man who rose to power in Germany on the wave of discontent and resentment which grew out of the clumsy and ill-conceived provisions of the "peace" treaties which followed the "war to end war" of 1914-18. It would be a blow to the future of peace and security of generations yet unborn were we to repeat, at the very outset of this war, the blunders which marred the conclusion of the last war and condemned the sons of its millions of victims to march once more, on the very threshhold of their young manhood.

Our Aims

TO allow political theories and the voice of faction to mar the political truce now alleged to prevail in England is a grievous and lamentable thing and those who lend themselves to such activities are rendering no service to their country, or the cause in which we are engaged.

The aims, in peace and war, of the great mass of mankind, all over the world, remain substantially the same: a home for themselves and their families; freedom to earn their living and lead their own lives, according to the instincts and inclinations native to their own place; before and above all, freedom from the horror and misery of war.

To gratify these simple aspirations is more important than to devise elaborate theories for the solution of political difficulties.

It is given to some countries, by their action and their example, to serve these ends, and who will deny that England has been among the first of these?

The aims of the Royal Society of St. George have always been the same — we fight for freedom, for loyal and united people, for a prosperous countryside and thriving towns; above all for a people heartened by the knowledge of their country's glorious record and fully aware of their duty to maintain and preserve our heritage, in the days to come.

On the survival of our country's message and mission of freedom, justice and honor, the future of civilization surely depends.

Neither Hitler nor Stalin, nor any despotism either of an individual, a class or an idea can serve making so well as the perpetual example offered to all the world by a free and honorable people, "with malice towards none, with goodwill for all," but ready to fight with all its might every form of bullying and aggression.

Stalin may win diplomatic moves, Hitler may have, until now, been able to carry out a series of successful strokes to demolish the Europe of the peace treaties and extend the influence of the nation over which he has gained control; clever and ambitious men may yet busy themselves with plans for the recasting of our system of living.

None can succeed if they leave out of account the essential characteristics of humanity — we cannot fail if we cling still to those great truths which we have learned during our long and honorable history; if we "put our trust in God and keep our powder dry."—From The Legionary.

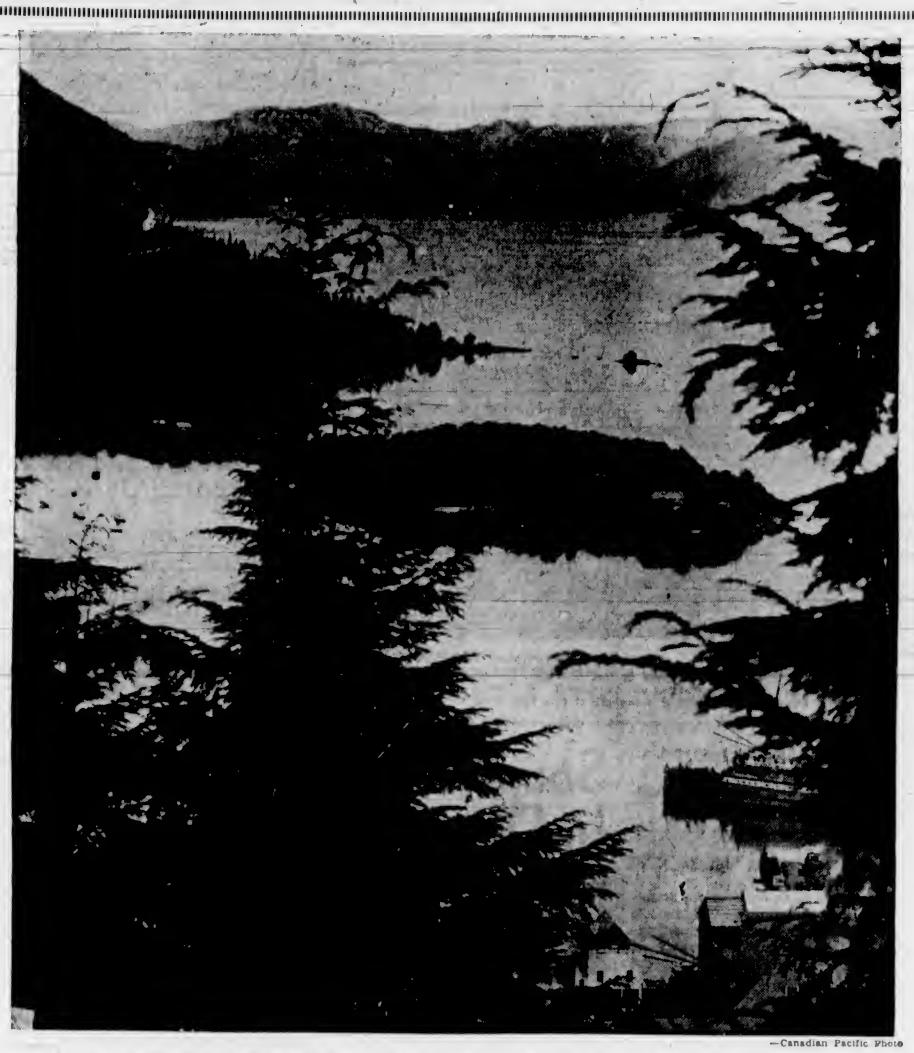

—Canadian Pacific Photo

Up Wrangell Narrows, From Wrangell, the Alaska-Bound Steamer Negotiates One of the Prettiest Waters of the Whole Cruise.

Peace by Federation?

By SIR WILLIAM BEVERIDGE, K.C.B., B.C.L., F.B.A. (Master of University College, Oxford)

(Continued From Last Week)

I HAVE spoken up to the present from the special point of view of this war. Let me say a few words about federalism in general, and why it appears to be the only line on which one can move towards world order in the present circumstances. The citizen of the modern world has two main kinds of needs to satisfy. He wants internal order in his own state and he wants external security. Up to the present he has tried to get them both from the same government, a national government. He cannot do it. Your national government cannot give you security from outside. All it can do is to have its own arms and armaments and that does not give you security, as we all know. The citizen can only get peace not from his own government, he has got to get it from outside, from the place from which you get war, he can only get it ultimately by going to the house of his enemy and making him his friend. That is why I suggest a federation of belligerents in order to satisfy those distinct needs of internal government according to the special circumstances of security against external attack. Every citizen must have two governments for two purposes and that is federalism.

Stages of Security

I HAVE also been asked how we want to replace justice as the arbiter among nations, how is force replaced by justice as the arbiter among individuals? Individual security passes through four stages. First, the pioneer has his own musket and defends himself. Second, he makes an arrangement with his neighbor to help to defend him. Third, you get the developed assistance of hue and cry; all the people of the community agree to turn out to punish a law-breaker and in defence of any one member of the community. Fourth, you get the policeman, the servant of authority which is above all individuals and you get peace most completely when you have reduced the force of the individual to insignificance compared with the force at the back of justice. In international affairs up to 1919 we had not got beyond the third stage, the balance of power and the rest. In 1919 was made a great experiment through the League of Nations. In that we proceeded to the third stage, the hue and cry of pledging all the nations to turn out with their national force to punish a wrongdoer and protect the oppressed. I do not believe that at the time we could have got beyond that method. We know it has not succeeded and I suggest that from the experience of the last twenty years we can see that that method has three fatal weaknesses. You cannot make the force at the back of justice strong or great without at the same time making strong the force of some potential wrongdoer. Every person who is a potential policeman is also a potential wrongdoer.

The second weakness is that of policies of disarmament. National disarmament and collective security come into conflict. Any nation seriously trying to disarm makes itself unfit to be the source of justice. The third weakness is that your national policies and international needs come into conflict. You cannot get national force used for international purposes which are unpopular with the people of the nation and war of all kinds was highly popular among the principal supporters of the League of Nations. You have to pass beyond the third stage to the fourth stage. From international force to super-national force and that is federation.

Basis of Partnership

I HAVE suggested that we should endeavour to set up a federation of Western Europe and the British Dominions, if we can get them, at the end of this war. World federation is for the millenium. What I should like to see suggested could be managed at the end of this war. Federation to be manageable must be limited. It is a strong remedy for a virulent disorder. We have not a healing spray to spray all over the world. If we insist on democratic conditions that does exclude all the rest of Europe practically and some people find that difficult. Enthusiasts for federal union want to see everybody in federal union at once. My answer is that it is a very fine and necessary principle but that federation is not a principle but a partnership and you cannot have a partnership except on the basis of compatability, we cannot have that with all the world. The closest partnership known to man is marriage, but you do not marry all the world. At the same time if you marry one person you do not declare hostility with the rest of the human race nor exclude relations with the rest of the race. Federalism must be selective on a basis of compatability. That means that as a method of world order federation needs completion. By wider machinery a federation such as I have suggested would bring in Britain, France, Germany, and these neutrals and would be immensely strong. Not, I think, too strong to be feared by anyone. It would be peaceable by nature because it would have pacifism in its bones. It would have too great a variety of interests to be likely to be aggressive in the interests of any one party, but it would I am sure have to undertake to write firmly into its policy that it would place its force at the disposal of justice outside its area. To act as policeman outside its area and to accept justice as its own cause. The difficulty is to say where justice lies. What that means is that beyond this federation you must contemplate a world council, an equity tribunal and all sorts of other international machinery. There is no time to enter into detail about that but I do not want to suggest that by making a federation limited in area and manageable you will limit the service it can render to world order. Such a federation would ensure lasting peace among its members. It would be strong enough of its own strength to make peace in all Europe if it stood together. Although it could not of itself bring order in all the world, it could settle the problem of Europe. Then the turn of the United States would come. We could say to them, "we should now like to join you if you like in making peace in the one other centre of virulent disorder, what we call the Far East, and what is beyond the Far West to you." If we can once take this step after the war of uniting with our enemies and our allies in Europe we might from that lay the foundations of peace in all the world.

Defeat of Hitlerism

ON what does the realization of that dream depend? Of course upon the defeat of Hitlerism. We can do nothing with Hitlerism or anything like it. Second, upon persuading the people of these countries that this is the way to world order. No one can say how the chance of making peace will come, how and when Hitlerism can be defeated. No one can say either at this moment what is in the minds of the German people. We cannot hear them at all. We can only hear the braying of their masters. They can only hear us by stealth, their ears are almost closed to us but I think they know that when we were last in any kind of communication with the common German people we did think we recognized in the acclamations that greeted, there as here, the delusive settlement of Munich, a desire for peace like ours, a readiness like ours if possible to avoid the horrors and the shame of war. We do not know that that is so but I think we are entitled to hope. And at any rate although we cannot hear them at all their ears are not completely closed to us. That, too, makes it desirable and well worth while to avoid saying anything that can only strengthen them in desperate support of their present rulers. I think we should avoid talking of destroying German unity, of imposing upon them terms which we should not have accepted ourselves while we had a man to fight or a gun to fire. Instead we have to say to them, "so long as you dream of world domination, so long as you support your present leaders, we are your enemies. So long as you persecute race or creed we cannot be your friends, but once we know that you have put these things behind you, and the proof of that is the restoration of the conquests that you have just made, so soon as we can see you have put these ideas behind you, then we wish to confer on how you and we can meet our three most urgent needs. The first of these is how to make war impossible between us forever. Our plan is to pool our arms in federation, if you have another equally effective for the same purpose, we will consider it. Our second need is that we should deprive you of that sense of economic injustice which has been driven into you. Our plan is to give you an equal share of every economic advantage which you think we possess through being first in the colonial field. Our third need is to get together to increase the prosperity of your people and ours and we believe that can be done by a large measure of economic co-operation." That is the kind of thing we ought to say to them. I am sure that that is the kind of peace that most of the British people want and the German people would not want to fight if they understood this. Whether we can make them understand it or not I do not know, but at any rate we can also speak to the neutrals and make it plain to them by all kinds of announcements that we seek nothing but the common advantage for everybody. For ourselves, we want to give ourselves a vision of something worth dying for and worth living for. You do not get that by negatives. The negative aim of killing Hitlerism is enough for going into war but it is not enough for the mood of tribulation and frustration, as in 1916. We shall not maintain the spirit of our people and be certain to carry on to the real object of the war—to stop war forever—unless we have a hope that that can be done and that is what I mean by saying that the proper formulation of the peace aims was a definite contribution to victory in the war.

A New Plan Imperative

WE must have a positive plan not mere negative hating of Hitlerism. We must have a new plan and not lead to the defeat of all expectations for which men died in 1914 to 1918. I see many of the young men who are going now, without question but not without that same hope of 1914. I think they must get that hope back if they are to continue. We must get it, because the time may come when, as in 1916, those who lead us will have to weigh the possible claims of continuing war against the certain belief of stopping it. They will have to weigh the lives of the generation now risked against the lives of the generation they do not know, that is coming. That was the issue of 1916. If we are to go on to the opportunity of 1919 we must be certain we know how to use that opportunity to stamp out war altogether. For that we must have a new plan, not the old ones which roused no feeling.

I have not been able to go at all into the innumerable practical details of a federal scheme. I can assure you I spend a good deal of time thinking over them. In many countries for a hundred years and more people have been dealing with these problems of federalism, relations of the powers, taxation and so on. They are as old as the hills and there is nothing impracticable in them. If the peoples want this way to peace then it will be one.

I put a question mark at the end of my title "Peace by Federation?" That is not a doubt as to whether I think a federation across national boundaries, if limited in area would be workable. It would be if the people wanted it. The question mark means somebody else may have a better plan. The other question is, will the peoples take it? Federation across national boundaries is a positive and a new plan, so new that to many critics it will appear to be Utopia.

If by calling the thing Utopia they mean it is divorced from realities then it is not a Utopia. All that I have said to you today starts from realities, it is based upon facts, upon one general fact that of the scientific development which has made utterly out of date the old tribal groupings and isolations of mankind; and two special facts which I have mentioned, unification of Germany and the aggressive Communism in Russia. Those facts have put finally out of date the kind of old groupings in Europe as possible forms of government and when the people of this country and other countries come to realize it I have little doubt that they will be prepared to part with their arms for security and with sovereignty for civilization. This plan is not a Utopia; if you mean by that that it is one to make a world different from the world we have lived in of late then it is very Utopian indeed. The choice is no longer between Utopia and the kind of pleasant easy world in which I came to manhood and my father lived, the choice is between Utopia and Hell.

'Round London Town

LONDON.—Art they say, is the first casualty in any war, and in September, with blackout difficulties and the fear of mass air raids, it looked as though the things of the mind would be taken from us more rapidly than usual. This, however, has not been the case. Music quickly struggled back, via the shilling lunch-hour concerts in the National Gallery and the speedy reopening of Sadlers Wells. It appeared in the theatre that worth-while plays could still draw big audiences, and the booksellers found that there was a demand for anthologies of poetry, for Dickens, Thackeray and Jane Austen.

Art was a more difficult proposition, since our galleries were denuded of their treasures for fear they should be bombed. But the smaller galleries have been given shows recently. There is an exhibition of representative works of the last fifty years at the National Gallery, and it has been decided to hold the Royal Academy Summer exhibition as usual. There seems, however, to be a shortage of frames, or else the artists sending in work to the hanging committee have not been able to afford new ones. Anyhow, even eminent Royal Academicians have been searching the junk shops for old Victorian frames which, they say, can be beautifully refurbished with the aid of gesso and gilt. One artist picked up a 30 by 40-inch frame and stretcher for sixpence.

There is a movement in art parallel to the publishing scheme of sixpenny paper-backed books called Pelicans and Penguins, which are reprints of the best modern novels, scientific works, poetry and books on economics and which also include new works such as Harold Nicolson's "Why Britain Is at War" or C. N. Pritt's "Light on Moscow."

The artistic venture is called "Everyman Prints." Forty-three artists contributed original work to an exhibition recently held in the West End. In each case the artist draws on a metal plate from which prints are directly inked and then sold to the public at a cost of a shilling (about twenty-five cents) plain or one-and-sixpence (about thirty-seven cents) colored. When a plate shows signs of wear, the edition is closed. In the first three weeks of the exhibition 3,000 people bought prints, and the Dominions now want to show them.

It has been discovered, too, that after eight months of war, the troops are eager for education. This applies particularly to the twenty-year-old militia men whose careers have been interrupted by war. London University is co-operating extensively with the Service authorities for providing education facilities at camps, etc., and a panel of lecturers is being drawn up. French lessons are already booming, particularly among the men in France, who want to know rather more about the language of their ally than "San Fairy Ann" and Vin Rouge."

Suburb and Country

AGRICULTURE IS A FIRST PRINCIPLE: ON IT RESTS THE LIFE AND HAPPINESS OF MANKIND—Julian A. Dimock

Cooking Quality of Potatoes Determined by Hydrometer

By F. R. BEWELL
(Inspector of Plant Diseases, Laboratory of Plant Pathology, Saanichton)

THE value of potatoes as an article of food depends on two factors: First, the actual nutritive value, and second, the culinary quality, including mealiness, whiteness and palatability. These factors are difficult to determine in potatoes before cooking, and the present grading methods are limited to controlling size, appearance, freedom from blemish and so on, which are not as important as food value and cooking quality. The need for a system of grading that would determine the actual quality of potatoes has stimulated considerable research in Government laboratories. As a result of several years experimenting and testing at the Dominion Laboratory of Plant Pathology, Saanichton, a simple and accurate method of determining the food value and cooking quality of potatoes has been developed. A testing machine, or "potato hydrometer," has been designed to do this work.

The potato hydrometer determines the specific gravity of a sample of potatoes. The specific gravity depends on the weight per unit of volume. This varies with the water content of the tubers. The lower the potato is in water content, the higher it is in dry matter content, i.e., the part of the potato that constitutes the food value. It has been found that cooking quality improves with an increase in dry matter. In other words, a sample of potatoes high in specific gravity is also high in dry matter, food value and cooking quality, while potatoes low in specific gravity and dry matter are low in food value and rate low in cooking quality. The actual relation between cooking quality and dry matter content has been determined by several years of testing.

Four Classifications

IN general, potatoes can be grouped for dry matter and cooking quality as listed below:

Potatoes testing below 20% dry matter are of poor cooking quality.

Potatoes testing between 20% and 22% dry matter are of fair cooking quality.

Potatoes testing between 22% and 25% dry matter are of good cooking quality.

Potatoes testing above 25% dry matter are of excellent cooking quality.

A definition of cooking quality in potatoes is difficult because individuals have widely different tastes or preferences. The standard used in these investigations was mealiness and flouriness. The average North American consumer desires a white, mealy potato. E. M. Best, Illinois Agricultural Experiment Station, states: "In America probably 90% of the consumption is of boiled or baked potatoes, which are desired dry and mealy." C. F. Langworthy, of the United States Department of Agriculture, defines and explains mealiness as follows:

"In this country the chief test of excellence is mealiness, which means that when cooked, a potato should form a crystalline-like mass, with almost distinct starch-like particles. This quality depends largely upon the proportion of starch present. If it is abundant and evenly distributed throughout the tuber, the cells burst open in cooking and a light, flaky, uniform mass results. If the proportion of starch is small in any part of the potato, water is likely to replace it, which will make the potato soggy when cooked."

Potatoes below 20% dry matter are usually wet and soggy. Many of the low-testing samples are unpalatable, do not mash but remain firm when cooked and may even turn grey or black when allowed to cool. To the average consumer such potatoes are undesirable as food, while potatoes with a high dry matter content will be white, mealy, palatable and are considered to be of good cooking quality.

Few Tests Sufficient

THE potato hydrometer works on the same principle as the weighted spindle used in testing the specific gravity of liquids or the strength of battery acid. The size of hydrometer found most useful is one which tests ten pounds at a time. The apparatus consists of a hollow copper ball or float about five or six inches in diameter (depending on the weight of wire basket to be supported while suspended in a tank of water), with a hook underneath to attach to a basket designed to hold ten pounds of potatoes. A calibrated round wooden stem one inch in diameter and about two feet long is attached to the top of the float. The whole equipment is lowered into a barrel or tank of water about three feet deep, and the potatoes sink until the hydrometer comes to rest. The level of the water on graduated scale on the stem indicates the dry matter content. It has been shown by experiment that potatoes from the same field, if the soil is uniform, will contain about the same dry matter. Therefore, it is only necessary to make a few tests from any crop to determine its quality.

A feature of high dry matter potatoes which has caused some dissatisfaction is their tendency to boil away or slough when boiled. Special precautions are necessary to avoid this. Steaming rather than boiling is recommended. Good quality potatoes will cook in a steamer in less time than poor quality potatoes take in boiling water. When good quality potatoes are boiled, a considerable portion of the minerals is dissolved in the water and is lost when the potatoes are drained. When the same potatoes are steamed most of the minerals are saved (except what is lost in peeling), the potatoes are mealy, they do not break up and they may be mashed, riced or served whole.

Potatoes may be steamed in an ordinary steamer or in a pressure cooker. A pressure cooker requires less time than a steamer, but for general purposes a steamer is quite satisfactory and is recommended. Rapid cooking assists in retaining the vitamin content, while slow cooking destroys it.

If potatoes are baked and eaten skins and all, the full value of the food stored in the tubers will be obtained. Peeling removes considerable valuable mineral salts that are deposited near the surface of potatoes.

Saanich Jersey Cattle Club Qualifiers

FOLLOWING is the list of cows owned by members of the Saanich Jersey Cattle Club which have qualified under official supervision for the fifty-pound list for March, 1940. Numbers in parenthesis indicate days fresh and those following pounds of milk and butterfat produced, respectively.

Two-Year-Olds

Thrieve Majesty's Anita (47), 998, 47. Ian Douglas.

Deertrail Standard's Princess (29), 860, 46. Mrs. Weller.

Eastwood Standard's Regina (231), 921, 45. C. R. Easton.

Deertrail Desirable Doll (39), 1,040, 45. Mrs. Weller.

Babbacombe Bettune's Diana (91), 1,025, 44. H. E. Burbidge.

Rosemont Standard Blossom (219), 826, 44. E. W. Burkinshaw.

Thrieve Sport's Simone (148), 801, 43. Ian Douglas.

Thrieve Sport's Sonja (224), 724, 42. Ian Douglas.

Eastwood Sultan's Regalia (106), 886, 42. C. R. Easton.

Eastwood Standard's Rowan (250), 772, 42. C. R. Easton.

Eastwood Signalman's Bessie (127), 891, 42. C. R. Easton.

Standard's Ruby Girl (95), 750, 40. H. E. Burbidge.

Rosemont Standard Beauty (315), 613, 40. E. W. Burkinshaw.

Eastwood Standard's Ramona (328), 671, 40. C. R. Easton.

Three-Year-Olds

Brackenhurst Favorite Edna (72), 1,607, 75. A. W. Aylard.

Brackenhurst Favorite Lucy (73), 1,131, 62. A. W. Aylard.

Thrieve Sport's Athole (105), 983, 61. Ian Douglas.

Rosemont Standard's Melba (178), 999, 54. E. W. Burkinshaw.

Brackenhurst Favorite Nan (84), 1,140, 53. A. W. Aylard.

Babbacombe Standard Smilax (173), 946, 52. H. E. Burbidge.

Duntulm Oxford Vamp (98), 890, 50. A. D. Macdonald.

Brackenhurst Favorite Bella (101), 913, 48. A. W. Aylard.

Glenora Bindle's Gold (170), 852, 48. E. W. Burkinshaw.

Duntulm Oxford Martina (105), 893, 47. A. D. Macdonald.

Glenora Bindle's Sibb (175), 865, 45. E. W. Burkinshaw.

Four-Year-Olds

Rosemont Standard's Lady (78), 1,395, 67. C. R. Easton.

Babbacombe Standard Stella (75), 1,221, 61. H. E. Burbidge.

Rosemont's Volunteer Adressa (103), 1,128, 61. C. R. Easton.

Rosemont's Standard's Vivian (152), 1,030, 50. C. R. Easton.

Glenora Dream's Glow (213), 851, 50. E. W. Burkinshaw.

Mature

Golden Standard's Marie (60), 1,865, 116. A. W. Aylard.

Golden Standard's Coleen (56), 1,636, 76. A. W. Aylard.

Colcshill Princess (343), 1,183, 69. Mrs. Weller.

Riverside Bindle's Glow (39), 1,481, 65. C. R. Easton.

Glenora Fairy Sibb (138), 1,185, 59. C. R. Easton.

Aimonte Oxford Repeated (76), 1,194, 58. A. W. Aylard.

Babbacombe Standard's Sylvia (159), 1,056, 57. H. E. Burbidge.

Fairholme Fox Ninon (268), 907, 56. Mrs. Weller.

Wellesley Florence (82), 1,234, 56. C. R. Easton.

Fairfield Island Betty (60), 1,194, 55. Ian Douglas.

Woodcote Bindle's Roxana (122), 999, 54. E. W. Burkinshaw.

Duntulm Volunteer Pam (113), 846, 53. A. D. Macdonald.

Summerland Standard Flora (168), 955, 51. E. W. Burkinshaw.

Duntulm You'll Do Tilly (100), 896, 51. A. D. Macdonald.

Duntulm You'll Do Spot (40), 1,071, 51. A. M. Macdonald.

Thrieve's Oxford Spot (244), 759, 51. Ian Douglas.

Noble Owl's Kitty (91), 1,192, 50. E. W. Burkinshaw.

Of the above cows Babbacombe Standard's Superior sired three, Babbacombe Bettune Bindle sired two, Golden Standard II sired four, Brampton Favorite Sport sired three, Brampton Rockmont Favorite sired four, Golden Standard's Rogue sired five.

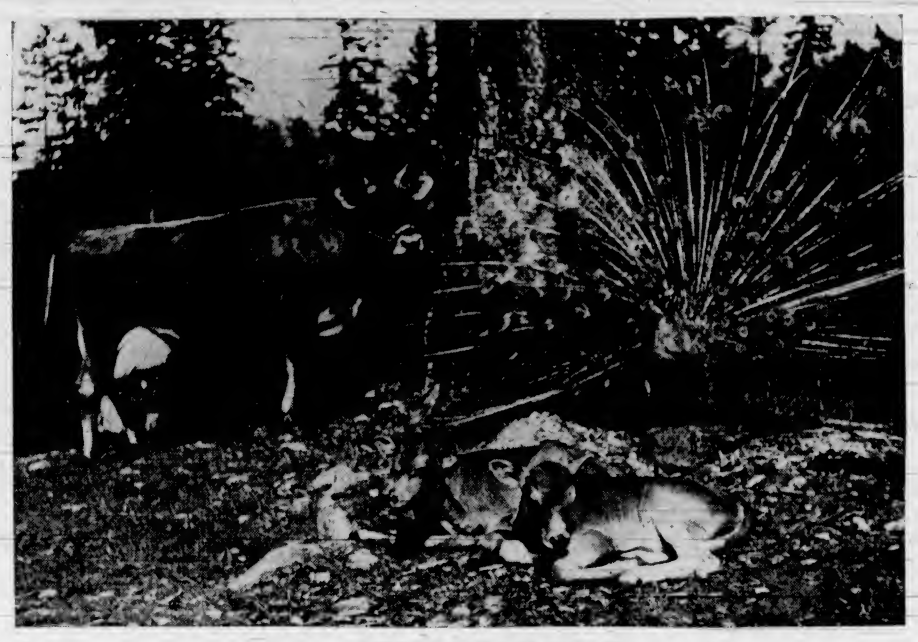

CONTENTMENT IN THE SOOKE HILLS

The Jersey cow Tormentor's Brown Marie, owned by Mrs. G. Weiler, Deertrail Farm, Milnes Landing, recently qualified for silver, gold and medal of merit certificates all in one year. She commenced test as a four-year-old, and produced 15,121 pounds of milk with 855 pounds of butterfat. Soon after completing her outstanding record, Brown Marie gave birth to a fine pair of twin bulls. Here she is seen with her sons and the peacock which is the mascot at Deertrail Farm.

Farmers Are Cautioned About Speculations On Food Exports

FARMERS and farm leaders are cautioned against accepting too literally the speculations appearing in the press since the German occupation of Denmark with regard to what the cutting off of Danish supplies to the United Kingdom may mean to Canadian agriculture, says a statement released recently by the Agricultural Supplies Board.

It is true that Denmark held a position of major importance as a source of bacon, eggs and dairy products for the British market. This is indicated by the figures released April 11 by the Dominion Bureau of Statistics, and widely published, to the effect that in 1938, the last year for which complete "British import" data are available, Denmark supplied Britain with 380,000,000 pounds of bacon, 265,000,000 pounds of butter and 95,000,000 dozen of eggs. Statistics from Danish sources on "export to the United Kingdom" show that the situation changed but slightly in 1939—roughly 400,000,000 pounds of bacon, 226,000,000 pounds of butter, 97,000,000 dozen of eggs—while the same sources indicate that Danish exports to Britain during the first two months of the present year did not vary widely from those for the same period of last year.

These are impressive trade figures with respect to the products mentioned. From the British market standpoint, Danish supplies represented 40 per cent of Britain's total imports of bacon, 25 per cent of her total imports of butter, nearly half her total imports of eggs. From the Danish standpoint, the changed marketing situation is even more striking, since the above-mentioned shipments made up about 60 per cent of her total exports of all commodities for 1938.

Far-Reaching Effect

A SECOND consideration is that Denmark is not only removed from the British marketing picture for the period of the German occupation, but will likely be a lesser factor in exports of livestock products for some time afterwards. For it must be remembered that Denmark's large production of these commodities was only possible because, as a maritime nation, she could import considerable quantities of feeds. Despite great efforts in recent years to increase home feed production, the best information available shows that she imported from 20 to 25 per cent of her feed grain. Now that she has fallen within the orbit of the enemy, Denmark finds herself blockaded. And lacking the opportunity of bringing in much of these feeds, she may be forced to liquidate a proportion of her livestock. This process, of course, will enable her temporarily to keep up her export of live and dressed animals and poultry, with Germany presumably as the market—but it is a process of "killing the goose that laid the golden eggs."

What does this removal of Denmark from the British supplies picture mean to the Canadian farmer? This much can be said: According to official advice received by the Bacon Board, Britain is at the moment heavily stocked with bacon and domestic and Irish production are keeping up well. She is also supplied with butter. The loss of Danish supplies of both these commodities, considerable as it is in volume, can be at least partially offset by reductions in rations, increased only a short time ago because of large supplies on hand. The determination of the British authorities to use their exchange for the purchase of those things most needful for the successful prosecution of the war will undoubtedly lead to exploration of the above possibilities before new sources are sought of supplies formerly coming from the Scandinavian countries.

May Turn to America

SHOULD Britain later seek bacon, eggs, and butter to replace in part supplies heretofore received from Denmark, apparently she will have to turn to the North American continent. The United States has surpluses of many agricultural products, and prices are relatively low. Exchange rates, however, plus the fact that Britain may wish to use her American currency for the purchase of more strictly military supplies may cause the United Kingdom authorities to look to Canada for added quantities of bacon and other livestock products when that time comes.

It might likewise be pointed out that even should Britain require from Canada increased quantities of these commodities, there is no indication that greatly increased prices would follow. From the very beginning of the war, Britain's policy has perforce been aimed at preventing undue price increases in supplies needed for war purposes; and, due to the tremendous strain placed on the British exchequer by a war that is so costly and that may be long, she is likely to continue this policy.

Some Secrets of Seedsmen In Developing New Plants

THOSE who have visited English gardens come back entranced with the color, beauty and profuseness of the flowers found there, and particularly impressed with the size, clearness of color and length of stem of the sweet peas, writes C. F. Greeves-Carpenter in The New York Times. It would seem that the English sweet peas are almost in a class by themselves and are not to be duplicated in this country.

When questioned as to the reason for this failure of the American-grown sweet pea to rival its English cousin, David Burpee, plant geneticist, said: "The climate is the secret." Moisture is essential to produce beautiful bloom, but if continuous it prevents sweet pea seed from maturing and ripening to the point where germination is assured. At Lompoc, Calif., one of the principal seed-producing centres in this country, there is sufficient dryness in the air during the long hours of sunlight to allow the seed to ripen naturally and enough dampness and fog to assure good bloom.

Sweet peas sown in the open are best planted just as soon as the ground can be dug. They are perfectly hardy, and the early start enables them better to withstand the first onslaught of hot weather, as well as giving earlier flowers.

"Speaking of sweet peas," Mr. Burpee continued, "my father, the late W. Atlee Burpee, Sr., paid £250 in London for two ounces of the first red sweet pea seed—all that existed of it in the world at that time. He brought it back to this country. Only a very few germinated, but from those we obtained a whole new range of colors.

"Many amateur gardeners try to keep seed from their plants, sow it the following year, yet rarely do these germinate and mature true to type. The large California seed growers take special precautions to insure the purity, the trueness-to-type, of seed. Some varieties have to be pollinated by hand, as the bees cannot get into the minute calyx of the flower. Seed of the new dwarf compact petunia, Cream Star, a variety which won the highest rating by the judges of the All-America selections for this year, is just about worth its weight in gold at present, as it is such a time-consuming process to pollinate these flowers.

When we get a new variety," Mr. Burpee stated, "we sow the seeds and cage each growing plant in muslin so that it cannot be cross-pollinated. All seed grown by reputable seedsmen is produced under controlled conditions."

Rather than have a hit-and-miss color scheme the gardening enthusiast prefers to purchase seed which will produce flowers of known color and growth to fit in with the color scheme and general plan of the garden.

Some seeds germinate best when fresh. For example, experienced gardeners who harvest the seeds of delphiniums sow them as quickly as possible, as they have discovered that their germination percentage decreases in relation to their age. Lettuce seed, on the other hand, germinates best when three years old. Seeds offered by seedsmen are all matured under the most promising conditions to assure the highest percentage of germination.

Thinning Perennials

ESTABLISHED perennials which, for one reason or another, have not been divided and replanted, will be greatly benefited by a thinning out of the stalks that start from the crowns, leaving only a few of the strongest.

This thinning goes far toward counteracting the bad effects of overcrowding, and thus gives one of the advantages of dividing. If supplemented by generous feeding, it will help maintain strong growth and full-sized blooms. Delphiniums, hollyhocks, phlox and other plants throwing up a number of flowering spikes will be especially aided.

Care of Cold Frames

WITH the coming of longer and warmer days, plants in hotbeds and cold frames require careful watching and frequent watering to prevent them from drying out. Watering is done, if possible, in such a way that the tops of the plants will dry off before night, especially when the frames are to be kept closed. A slight shading with muslin, "plant cloth" or newspapers, through the middle of exceptionally bright sunny days, may be advisable to prevent the plants from wilting.

An important source of weed infestation is manure containing weed seeds. Experiments have shown that rotting manure from one to three months, according to the season, will destroy all weed seeds except those on the surface of the pile.

According to a recent survey, it is estimated that in the Province of Ontario alone sheep raisers have suffered $100,000 damage in the past year through destruction of their sheep by dogs.

Salads All Season From These Crops

THE basis for every bowl salad consists of green leaves. Novelty and change are desirable in the diet, so it is a mistake to get into the habit of using the same materials for salads all the year round.

Since head lettuce has become available every month in the year, there is great temptation to let the salad course become a routine matter of a slice or wedge of head lettuce, spattered with dressing. After a Winter of this, Spring finds the palate somewhat weary, perhaps inclined to regard the salad course as health food, rather than a tempting, delicious treat, as it should be.

To the home gardener, who can spare a few square feet of garden space for producing leaves, an interesting salad programme is possible. First there is leaf lettuce, so different from the heading type that it seems another vegetable. It excels in flavor, it takes the dressing better, and the doctors say its green leaves are far richer in vitamin A. This vitamin, they say, is not found in leaves that are bleached white, as are the hearts of head lettuce.

Leaf lettuce comes in two types—the butter leaves and the crisp leaves. The butter leaves are thicker and darker green, with finer flavor, the experts say. Crisp leaves are lighter green in color, thin and somewhat brittle. Examples are black seeded Simpson, a butter type, and Grand Rapids, a crisp leaf type. Experts give first place in their esteem to the butter leaves.

Stands Heat Well

ROMAINE or cos lettuce, which produces oval leaves, standing upright, is highly esteemed by French salad experts. It is a good late lettuce, standing heat better than the leaf varieties. The leaves can be bleached by tying them up as they near maturity, but this merely changes their color and lessens their vitamin content.

For Summer leaves, chicory, also known as endive, is more available than lettuce, which usually runs to seed in midsummer. Endive may be had with curly leaves or broad leaves. Many like the curly leaves best for Summer, and broad leaves (escarolle) for Fall, as they endure frost and become sweeter after the frost comes. Sow both types in drills, thin out to six or eight inches.

Leaf crops grown in a similar manner, and much esteemed in bowl salads, include corn salad, which is very hardy and can be harvested late in the Fall; and upland garden cress, which gives a pungent flavor to the salad.

In the Fall lettuce may be grown again; and the Chinese cabbage leaves are delicious. Chinese cabbage may be grown in the Spring, with rich soil and an early start. But in midsummer it always runs to seed. A late crop has no such tendency, and heads are easily produced in the Fall from plants started in late June.

All leaf crops demand rich soil. They must grow fast without check, otherwise the leaves are tough and have a bitter flavor. Plant food should be applied to the soil in which they grow at the rate of four pounds to 100 square feet.

Jersey Fieldman Makes Visit to Island Herds

O. C. EVANS, Jersey fieldman for the four Western Provinces, recently completed a ten days' visit to Vancouver Island and the Gulf Islands. In company with A. W. Aylard, H. E. Burbidge and Mr. and Mrs. Ian Douglas, a boat trip was made in Mr. Douglas' launch to Pender and Mayne Islands, where some of the oldest Jersey herds in the province were visited. Those of the two Grimmer brothers, Nep. and Percy, show a fine type and quality which is descended from the great old brood cow Brampton Lady Putney, that is best known as the dam of the good bulls Maplelawn Combination and Dalehurst Putney Prince. She was sired by Oxford Sultan of Oaklands, that won the progeny prize over the Island of Jersey in 1920. The Grimmer herd was once one of the foremost show herds in the province, and Nep. Grimmer has officiated as Jersey judge on many occasions.

The A. H. Menzies herd, now owned by Victor Menzies, is noteworthy as the first Jersey herd in Canada to be placed on R.O.P. test, the first three R.O.P. certificates issued being obtained by cows in this herd. The late Hon. S. F. Tolmie was the first R.O.P. inspector to visit the farm.

Price Brothers, of Ganges, have a herd containing a number of attractive and high-producing cows headed by a son of the imported bull Galinthia's Royalist and from the good cow Signalman Madamoiselle.

The Saanich Jersey Club is completing plans for the annual parish show, which will be held at Saanichton on May 29. Many visitors are expected from the Mainland and from the State of Washington.

Hardy annuals, such as phlox, larkspur and petunias, are sown at this season in the open, but are benefited by a surface layer of sand and peat moss or humus to prevent baking of the soil.

A Page For CHILDREN

The Magpie and the Baby Sparrow

NOT so very long ago there was a sparrow who was tired of living in London and wanted to live in the country. The sparrows name was Jane Hoppit. She didn't know where the country was and tried very hard to find it.

One day she saw some trees and wondered if this could be the country. So she hopped and flew to where the trees were and was so pleased when she saw all the grass and flowers. There were a lot of other sparrows having fun in the bushes too. They wondered who this stranger could be but nobody spoke to her.

This surely could not be the country thought Jane. She had heard that country sparrows were friendly. So she flew back to her home which was on the roof of a long row of houses.

Winter wasn't very far off and because she was such a clean sparrow, Jane Hoppit didn't like coal smoke and soot. In the country, she had heard that most houses burn wood or peat in their fireplaces and stoves. And more than anything Jane Hoppit wanted to make her home on a house which had a thatched roof. She was so tired of cold slate and tiles.

So Jane Hoppit went to bed early that night and dreamt about going to the country to live. In her dream she saw a lot of birds flying away from the city. She knew if she followed these birds that she would reach the country at last.

Jane Hoppit woke very early next morning and flew down into the street to pick up her breakfast. There were always plenty of crumbs and scraps of food around at this time of the year. But in the Wintertime she sometimes went to bed feeling very hungry.

In a small puddle of fresh rainwater Jane Hoppit dipped her brown wings. She brushed and preened and washed herself and flew back onto the roof and dried herself in the sun.

When the sun was hot like this Jane Hoppit sometimes forgot all about the country. But this morning she remembered the flying birds in her dream. She would watch and the very next time she saw a flight of birds she would join them.

So she sat in the sun and blinked her eyes and wondered what the country was like. In the noise from the street below Jane Hoppit didn't hear the sound of a lot of starlings flying overhead. When they were almost out of sight Jane Hoppit looked up and was about to follow them. But they were so far away now that she changed her mind.

Jane Hoppit felt a little sad because she hadn't seen the starlings sooner. It might be a long time before another flock of birds would fly over so close to her home. Instead of dozing any more in the sun, Jane Hoppit kept awake and watched and listened. After a while she thuoght she heard something. She put her head on one side and listened. Then she flew into the air above the housetops. At first Jane Hoppit flew around in circles looking for the birds which she was sure she had heard. Like an arrow she darted across several streets and up higher into the air.

There they were—another flight of starlings! So without even one last look at her old home Jane Hoppit followed close behind the starlings. She knew they weren't her kind although none of them spoke to her. They flew over so many streets of houses that at last Jane Hoppit began to wonder if they had been flying in a circle and had come back again to the street where she had always lived.

But just as she was feeling a bit tired, Jane Hoppit looked down and there were no more streets and houses. The starlings were still flying so she kept flying too, but now she kept one eye on the earth below. They crossed a little river and on the other side was nothing but fields and trees. At first Jane Hoppit thought it would be almost as unfriendly and lonely living in a big field by herself as among the chimney-pots of London. So she kept on flying, and she felt she must stop for a rest and a drink of water she looked below and there she saw that they were passing over a tiny village and all the cottages had thatched roofs.

Jane Hoppit knew that this was just the kind of place she would like to live in. So she dropped away from the starlings and flew down into the branches of a very big oak tree. From where she sat Jane Hoppit could see some of the houses and the street which ran through the village. A few people passed by, a dog barked and she saw a cat asleep on a doorstep. Jane Hoppit was very tired and hungry, so she flew down into the road and found enough food to last her until next morning. Although she saw several other sparrows Jane didn't speak. They seemed very friendly but Jane finished her supper and went right to bed.

Next morning Jane Hoppit was up very early and after breakfast she flew around the village from house to house. At last she found the one she wanted. It had a thatched roof and she found a cosy spot beside the chimney. In a few days, she had fixed up her little home just the way she wanted it, and she had made friends with most of the other sparrows in the village.

The Winter passed quietly for Jane Hoppit. She slept in a nearby barn when the weather grew cold. There was always plenty to eat and by the Spring she had almost forgotten about London.

With the warm Spring days Jane Hoppit hopped, and flew and fussed around her nest beside the chimney. The trees were beginning to scatter new green leaves all over their branches and the crocuses and daffodils made the village look happy.

So Jane Hoppit laid three tiny eggs in the nearly new nest beside the chimney. One morning a very tiny head pecked its way out of one of the eggs but nothing came out of the others.

Jane Hoppit was very proud of her new baby but it grew so fast that one day she realized that it was almost as big as she was. Although Jane Hoppit was friendly with the other sparrows in the village, she didn't find very much time to go visiting as she wouldn't leave her baby alone for more than a few minutes at a time.

But Jane Hoppit had made friends with a pet magpie which lived in the house on top of which she had her nest. The black bird was very much bigger than Jane Hoppit and after they became friends the magpie, whose name was Dick, often flew up onto the roof and came to see Jane Hoppit's baby. She didn't mind and her baby began to look forward to the little tidbits which Dick brought up from the kitchen below. The baby sparrow flew down to the road below and played with some other young sparrows. But Jane's baby still asked for food from her Mummy by opening her beak and fluttering her wings.

Old Mr. and Mrs. Berry, who lived in the house below, liked birds but they were worried when they found out that Jane Hoppit had built her nest on their roof. They were afraid that other sparrows and birds might come and make holes in their thatched roof. So old Mr. Berry said one morning: "I think I'll climb up onto the roof and take that sparrow's nest away. She can soon find a new home."

Jane Hoppit didn't know anything about what Mr. Berry was going to do or she would have been very upset. But Mr. Berry had a lot of jobs to do this morning so he didn't find time to go up on the roof before dinner.

While Mr. and Mrs. Berry were having their dinner Dick, their pet Magpie, walked into the room to see who was there. When he saw that both Mr. and Mrs. Berry were eating dinner he knew he wouldn't be disturbed for a little while and he had a plan. Dick hadn't lived with the Berry's without knowing most of their ways.

He walked quickly into the bedroom and flew up onto the bureau. There was something lying there which he had been watching for several days. It was a small gold ring with a tiny red stone and it was one of Mrs. Berry's greatest treasures.

Dick picked it up in his beak and flew out of the open window. Up onto the roof he went and straight to Jane Hoppit's nest. Neither Jane nor her baby were there so he slipped the shiny ring down between the nest and the chimney. Back Dick flew to the kitchen and up onto the table he hopped. Mrs. Berry pushed his plate of dinner to him and Dick ate it up hungrily.

After Mrs. Berry had cleared the table and washed the dishes, she went to the bedroom to lie down for a few minutes. Dick stayed in the kitchen and listened. In a few minutes Mrs. Berry opened the bedroom door and called: "William, my gold ruby ring's gone."

Old Mr. Berry hurried upstairs and they both looked everywhere for the missing ring. Dick flew up onto the roof again to see whether the sparrows were back.

It was just as he had planned. Jane's baby had returned and when she saw Dick she was pleased and opened her beak and fluttered her wings. Dick picked the gold ring from where he had hidden it and offered it to the young sparrow who was still begging for food.

The little sparrow almost dropped the gold ring when she felt it in her beak but managed to hold it because she thought it would please Dick. She followed the magpie to the edge of the roof just above old Mrs. Berry's bedroom still holding the ring in her mouth. When she saw Dick fly down in through the bedroom window the sparrow followed him. But when the magpie saw the young sparrow follow him with the ring still in its beak, he flew out of the other window and left the sparrow by itself in the bedroom. At that moment Mr. and Mrs. Berry came into the room and when they saw the young sparrow standing on the bureau they both said together in a pleased voice:

"The young one's found the gold ring."

Jane Hoppit's baby was so startled that she didn't move. And old Mrs. Berry took the ring out of its beak. At that, the young sparrow turned tail and flew out of the window back onto the roof to its nest.

Old Mr. Berry said warmly to his wife: "Well we won't get rid of that sparrow's nest now. It seems they know us and I do believe that our Dick's a friend of theirs too."

A Mother Finds Her Little Ones

DURING a shooting expedition in India two baby leopards were found and taken away. Their captor carried them for ten miles, and then, having no use for them, sold them to another man, who took them to his home fifteen miles farther away. That same night the mother leopard found her young ones and carried them off, after badly mauling the man who had bought them.

PRINCE, who is the pet of Mr. and Mrs. T. A. Wheildon, of Marigold, was born on September 1, 1920. His mother was a Spaniel and his father was part Irish Terrier, and he lived until two years ago on a fruit ranch close to Nelson, B.C.

According to Mr. Wheildon, Prince was never fed meat until he was one year old, and by that time he could do quite a few tricks, and was very good hunting grouse, which he was taught to do by Mr. Wheildon. Later when Mr. and Mrs. Wheildon's son was old enough to go hunting, Prince accompanied him on his hunting trips, and used to sit on the carrier of his young master's bicycle.

He was a strong swimmer and a very active dog. One day while hunting his master wounded a grizzly bear, which was all set to charge the hunter, when Prince ran round the back of the bear, making the animal turn, enabling Mr. Wheildon to make the fatal shot.

Prince is very fond of children and when younger, if he saw a child with a bag he would go up and beg for a candy. All the children knew him and he would let them get into the family automobile, but not the adults, no matter how much he knew them he would not let them in unless either Mr. and Mrs. Wheildon were in the car.

Mr. and Mrs. Wheildon had a collie dog for the cattle, as Prince would not have anything to do with them. Although Prince's hunting days are over now that he is deaf, he is still active and goes with Mrs. Wheildon for the mail. Prince was very unhappy when he first arrived at Marigold, but he goes everywhere with his master and mistress and is still quite well and happy.

Jeremiah Jerm Presents

Some Gangster Cousins

By RAN TERSEN

HELLO, everybody! This is your microbe friend, Jeremiah Jerm, on hand to tell of the terrific battles between my gangster cousins, the disease germs, and the soldier army of your body, the white blood corpuscles.

First, let me present some relatives of whom I am very ashamed, the disease-producing bacteria. What funny shapes they have! Some are round like little pills (the coccus forms); some are long and thin (the bacillus forms); while others have twisty bodies resembling tiny corkscrews (the spirillus forms). A few, like the typhoid germ, have long leg-like attachments which make them resemble little swimming animals—but, you will remember that we bacteria are not animals, but plants who cannot make our own food and must steal it.

And now, why are these gangster cousins so dangerous? Well, they love to steal into your body, where it is warm, dark and moist, and where there is a plentiful supply of food. Indeed, my dangerous relatives find the inner parts of your body an ideal place to do their multiplying!

What, do microbes actually go into the human body to do their arithmetic homework? Of course not! We bacteria increase our numbers by rapid multiplication—a sort of splitting-up process by which one bacterium will become two bacteria after a very few minutes. And conditions for this rapid splitting are just right inside your body! Just imagine what that means! A disease-producing germ that divides every few minutes will have produced hundreds of thousands of his kind at the end of a few hours!

It isn't the numbers of bacteria that cause the danger—for hundreds of thousands could sit on the head of a pin—but these disease germs give off poisonous liquids. These poisons, or toxins, as the doctor will call them, may destroy the body tissue in the neighborhood of the bacteria or they may be carried to other parts of the body and cause harm there.

The body has three lines of defence against germs. Bacteria cannot pass through the skin unless it is cut or broken, and once inside the body, certain chemicals in the blood might kill them before any harm is caused. If the chemicals are not strong enough and we germs do get inside, there is a third defender that we greatly fear—the white "knights" of the blood stream, the white blood corpuscles.

Round, almost colorless specks of jelly, these white soldiers slowly move about in the blood stream—ever searching for the germs who have slipped through the other defence lines. Let a tissue get injured and microbes start to multiply at a serious rate, and before you know it the white "knights" will begin to gather from all parts of the body and prepare to battle the intruders. And what a strange fight it is! The soldiers are not armed with swords or guns, but simply surround my relatives with their bodies and swallow them alive! If the white corpuscles succeed in devouring the marauders before they reach a serious number, your body is saved. But, sometimes the microbes multiply at a terrific rate and beat the corpuscles—then the body passes into a dangerous illness and doctors must be called in to use their medicines to stop the spread of my gangster cousins.

Here are ten more questions for this week's true and false quiz about germs:

True or False—1, All bacteria are harmful.

True or False—2, All germs have the same round shape.

True or False—3, Bacteria increase their numbers by a splitting process.

True or False—4, A single bacterium can produce hundreds of thousands of its kind in a few hours.

True or False—5, Disease germs give off poisonous toxins.

True or false—6, White blood corpuscles are the human's only defence against microbes.

True or False—7, White blood corpuscles kill germs by swallowing them.

True or False—8, Germs never win the battle against the white corpuscles.

True or False—9, Cuts and scratches can be protected from germs by using antiseptics like iodine.

True or False—10, Often doctors must be called in to help fight the microbes when the corpuscles are defeated in battle.

Now see if you got more than eight correct in today's questions: 1, false; 2, false; 3, true; 4, true; 5, true; 6, false; 7, true; 8, false; 9, true; 10, true.

In my next story, I will tell you of the strange little Dutchman who was the first to discover bacteria and of the wonderful machine that he used, the microscope.

Germicidally yours,
JEREMIAH JERM, ESQ.

I Am

I AM the secret of health and happiness, the inspiration of youth and the solace of old age. I am always available.

I am invincible and eternal. I am the antidote for crime, poverty, cruelty and fear. I am the conqueror of disease, despotism and despair. I am the healer of hatred, sin and injustice. I am the copartner of truth and righteousness.

I am the remedy for the world's wants, wars and woes. I am the builder of churches, chapels and cathedrals. I am the guide of preachers, prophets and poets. I am the creator of lofty music, pictures and architecture. I am the handservant of faith, mercy and charity. I am the fulfiling of the law. I am the greatest thing in the world. I am Love.—Grenville Kleiser.

Sleeping Out

A MAN in the United States has invented a very wonderful arrangement whereby he can have all the advantages of sleeping outdoors without any of its disadvantages.

His bed is mounted on rails that lead out to a veranda adjoining his room. Once he gets comfortably settled in bed he turns a switch, the door to the veranda opens, and the bed runs out.

In the morning, or if it should rain during the night, he presses another button, and into the house he pops, without having to get from under the blankets.

Ran Tersen's Scrapbook

Random Jottings From Here and There in the World of Nature

A Marvelous Engineer

THE skill with which a spider constructs the glistening wheel-shaped web so often seen on dewy mornings shows a marvelous engineering skill. These webs are composed of a number of straight strands radiating from a common centre, like the spokes of a wheel. These are connected by other strands running spirally like the grooves in a gramophone record. Touch the web—the spiral threads will cling to your finger, but the radiating strands are not sticky. These radial strands are designed with all the skill of a trained engineer to hold in place the gluey spiral threads of the silken insect trap.

A Great Inventor

THE spider was one of the world's earliest inventors. It produced the first known "fly-paper." Under a powerful lens of a microscope, you can see that the sticky parts of the spiral threads are really strings of tiny gluey beads strung along a silden strand. Often large and small beads alternate—each bead being a tiny droplet of a sticky substance secreted by the spider. The purpose of these tacky threads is to catch and hold any fly or other insect that might get entangled in the web.

A Military Strategist

THE manner in which the spider captures his prey shows a remarkable instinct for military strategy, just as the web-making shows good engineering. The spides sits in the centre of its web or hides in a silken tunnel while waiting for the carefully spread net to catch an insect victim. A leaf falls, but the waiting creature pays no attention to it. But the moment a fly becomes emeshed in the sticky strands, the spider leaps into action. A sudden dart and the victim is quickly wrapped in a silken covering from which there is no escape. An injection from the poison fangs of the trapper ends any struggle from the helpless captive. Dinner follows at leisure and the drying carcass of the unfortunate fly is left as a trophy of the spider's skill as an engineer, inventor and strategist.

Spiders Are Not Insects

WE usually think of the spider as an insect. But, look at a fly or a moth and you will find that they are invariably six-legged. Then, to call an eight-legged spider an insect is incorrect, for a spider is not an insect at all, but an arachnid. Along with the spiders are arachnids include mites, ticks, horseshoe or king crabs and scorpions.

The Tree by the Shady Creek

AUSTRALIA has improved on Hitler's command to his potato expert, Dr. Bremer, to produce pulp paper out of potato tops. In New South Wales the shea-oak is now being cultivated to make paper, and is proving successful and cheap. The "shea-oak by the shady creek," as an Australian poet speaks of it, is not an oak, but is properly the casparina tree. It has no leaves, but only long slender twigs in bunches to take the place of leaves. These will supply the pulp and cellulose. The shea-oak can be cultivated in poor and sandy soil and grows rapidly to thirty-five feet in a few years. When the north wind whistles through the twigs they give out a peculiar plaintive note.

Doorstep Story

WE like the story of a Swiss pastor who brought up his children to keep the Golden Rule and to follow the Scout and Guide plan of doing a good turn every day. He was delighted to hear that one day one boy had given his precious penknife to a friend; another had carried an old woman's bag across the town; the third boy had led a blind man home. And the little girl? Alas, she had nothing to tell, she said; she had seen a little girl crying on a doorstep because her doll was broken, and as she could not buy the child a new doll, she had only been able to sit down on the step and cry, too!

Fate of a Million Eggs

THERE is no monotony in a trout's life these days. The other day a million fish eggs were sent by train from Montreal to join millions of other eggs in hatcheries all over the province of Quebec. There they will hatch out and become young fry. By next Autumn they will be ready for their next adventure, and will take to the air and will have the thrill of being dropped from an airplane into their new homes in fishing waters.

God Is Our Refuge and Strength

GOD is our refuge and strength, a very present help in trouble. Therefore will not fear, though the mountains be carried into the midst of the sea;

Though the waters thereof roar and be troubled, though the mountains shake with the swelling thereof.—From Psalm xlvi.

Misleading Information

AN Englishman had just spent his first night in the United States. "I am very disappointed about one thing," he said when he came down to breakfast. "I had been told that the sun rises about five hours later in America than it does in England, but I found that I had to get up this morning quite as early as I do at home."

A Welcome to Summer Time

Said a Rooster, "I'd have you all know
I am nearly the whole of the show;
Why, the Sun every morn
Gets up with the dawn
For the purpose of hearing me crow!"

A Dictionary of War Terms in the News

Baku.—This seaport on the Caspian Sea is the centre of important oilfields, whose produce is shipped across that sea and also distributed by pipes to Batum on the Black Sea. Russia produces about 80,000,000 gallons of oil a year, about half that of the British Empire, but she exports only about one-seventh, so great are her own needs.

Danube Commission.—The use of the Danube for the carriage of Russian oil from Batum by way of the Black Sea, which is believed to be urged by Germany, raises the question of the International Commission, which, subject to Rumanian sovereign rights since 1938, controls traffic on the river from Braila to the sea. Germany and Italy were given representatives on this Commission last year, thus joining the French and British, who share the control with Rumanians.

Leaflets.—A leaflet is a printed sheet of paper, sometimes folded, but not stitched, and the term is usually given to a document which is broadcast for propaganda purposes. The leaflets which have been dropped by airplanes in Germany answer this description. They are carried tied together as "bricks," the fastening being so arranged that the leaflets are freed readily above towns. Lord Northcliffe's leaflets had a big part in breaking down the morale of the German people in the Great War.

Storting.—This is the name of the Norwegian Parliament, which is very democratic in constitution and has great powers. Elected every four years by universal suffrage under a system of proportional representation, it meets by its own right and not at the behest of king or ministers.

Cheer Up!

No matter how depressed you feel,
Look cheerful!
A gloomy face is ungenteel,
Look cheerful!
Nobody cares about your woes,
Each has his sorrows, goodness knows!
So why should you your grief disclose?
Look cheerful!

Though you are blue as indigo,
Look cheerful!
You're prettier when you smile, you know,
Look cheerful!
The world abhors a gloomy face,
And tales of woe are commonplace,
Of trouble, then, remove all trace—
Look cheerful!

The Dreamer

He used to dream of things he'd do
When grown to be a man,
Beguiling boyhood's years away
With many an idle plan.

And, now, when grown to be a man,
He knows no greater joy
Than dreaming of the things he'd do
If he were still a boy.

The Art of Speaking

A good orator is a man who can convince people of anything without taking the trouble to understand it himself.

Great Britain and the Dominions Overseas

Empty Houses No Sign of Poverty In Certain Areas

Eaton Square Owners, for Instance, Have Just Left Town for Country Owing to War—Municipalities, Not the Owners, Feeling Pinch When Houses Unoccupied

LONDON (BUP).—Londonderry House, which is—was—the famous London residence of the Marquis and Marchioness of Londonderry, is to all intents and purposes closed down. This great mansion in Park Lane, which runs from the Marble Arch to Hyde Park Corner and looks westward over the Park, has housed the last, or almost the last, of the great salons of London.

In its day—which indeed has lasted until, as it were, the day before yesterday—thousands of "fair women and brave men" have passed up its grand stairway to magnificent politico-social receptions. But there will be no more of these until the war ends, if indeed ever again.

The mere municipal taxes on Londonderry House amount it is said to something like £4,000 (say $20,000) a year, and so Lord and Lady Londonderry, wealthy though they be, have commonsensibly decided to use, at least for the present, only one portion or one floor of the mansion as an apartment while they are in London (they have many seats) and to shut up the rest.

The place has been offered to the Government for use during the war period, but for some reason no arrangement has been come to so far as public knowledge goes.

A SPECIAL CASE

The case of Londonderry House is an instance of the effect of war on London property, but it is too special for any general deduction to be drawn from it. So we will descend a little way—down the social scale. We will go to Eaton Square, which is in the swell southwest district of town. The list of residents in this square in normal times reads like a section of those swagger volumes—the "Peerage and Baronetage," the "Court Guide" and the "Landed Gentry"—yet of the one hundred and twenty houses in Eaton Square only a bare dozen of them—if so many—are occupied today, as is testified by a veritable forest of house agents' boards announcing that they are for sale.

All this does not indicate hardship. Not by any means. Probably not one in a score of the owners of these houses is without another home, a country home, and it is to these places that the owners have gone to live in such peace as wartime permits.

MATTER OF DEGREE

Here again it may be said that Eaton Square is not a fair illustration of the ordinary run of things in London today. True, perhaps, but a walk through London from the well-to-do districts down to the comfortable abodes of what we call the upper working class shows that it is only a matter of degree. In blocks in which a year ago hardly any apartment was tenanticss, space is at a discount, and that goes for places ordinarily occupied by families of relatively moderate means.

Generally speaking, here again this by no means always indicates impoverishment; in the bulk of cases it means merely that employed people have followed their employers to provincial places or that others who can afford to move have done so and gone into the country to live. What are London landlords' losses are the gains of others elsewhere.

One result of all this changing of residence is that the municipalities are feeling the pinch—as are those people who have elected to remain in their London homes. The ordinary services must be maintained, water, sewers, lighting and all the thousand-and-one things which are covered by the local taxes, and the deficit in these taxes caused by the departure of large numbers of residents must be made up by those who have remained.

NO PUBLIC LIGHTING

I said "lighting" a moment ago, and that raises another point. There has been no public lighting since the war began. The other day a public-spirited—or pernickety—citizen—as you will—declined to pay that portion of his general taxes which represented lighting. He paid the remainder without protest; he contended that he should not be charged with the cost of lighting when there had been no light supplied in the streets. He was summoned and at the hearing in court he was ordered to pay the tax. The magistrates (or justices) held that as the lighting organization had still to be maintained and the overhead expenses met, the obligation to pay was not affected. But the point is not finally settled; the decisions of magistrates or justices are not binding on other magistrates and so the question will almost certainly come eventually before the higher courts.

Almost certainly, too, some sort of legislation will have to be framed to deal with the many points of this description caused by abnormal conditions—otherwise there will be quite a lovely time ahead for the lawyers.

CAMERA HAS A BIG PART

Photography Highly Valuable in Flights Over Enemy Country

LONDON (BUP).—When Lord Gort, commander-in-chief of the B.E.F., flew to visit a B.A.F. wing in France, he personally congratulated the flying crews on their work. In fair weather and foul they have been photographing enemy positions over the Siegfried Line.

Several of the officers and men whom the commander-in-chief met have been decorated by the King.

Photography is a valuable part of air reconnaissance, because it gives a permanent record of things which a pilot or observer, traveling at high speed, may see only for a second, if at all. Given suitable conditions, modern electrically-worked automatic cameras can take large-scale photographs as easily from 20,000 feet as from 500 feet.

The photographs are usually taken in strips, each one of which overlaps the next, so that two pictures of each part of the ground are taken. Viewed in a stereoscope the features are seen in relief, which helps to draw attention to many things which might otherwise be missed. Small defence works, such as tank traps and gun pits, can be picked out much more easily than from a flat print.

A GOOD JOB

These pilots and crews have done a good job, and they have the satisfaction of knowing that they have obtained most valuable information.

One of the squadrons in this wing will celebrate this month the twenty-fifth anniversary of its formation.

Already since the outbreak of war, one of its officers has won the Distinguished Flying Cross and two of its sergeants have been awarded the Distinguished Flying Medal. The squadron gained nearly fifty honors in the war of 1914-18.

One of its pilots in that war accounted for twenty German machines. On one occasion while he was being heavily "archied" he showed his utter contempt for the enemy's attentions by looping his machine around their shell bursts. The same spirit animates the flying crews of today.

This squadron was the first in the R.F.C. to use with success wireless-telephonic communication direct with army G.H.Q. while on reconnaissance.

GOOD WALKING IS AMPS MAIN NEED

LONDON (BUP).—Britain's new recruiting campaign for the 30's to 50's is for the "Amps" (Auxiliary Military Pioneer Corps) and 150,000 of these can be absorbed if they can walk, and work and walk some more. For their work necessitates a three-mile walk, a good day's work, and a three-mile walk back to camp.

Curiously enough the "Amps" are led by Major-General L. W. Amps and their workout in France is maintaining the huge mechanized B.E.F. Stores, ammunition and fuel must be handled at the docks, roads must be repaired, sites for airdromes cleared and buildings constructed. These and a thousand other jobs are the work of the hardy "Amps."

They go through a short intensive training and are then hustled off to help the B.E.F. Their pay is the same as the infantry. And in case they are needed to fight—every fourth "Amp" is fully armed.

British Get Entertainment on French Farm

Battalion of the Buffs Musters in a French Farmyard for a Bit of Impromptu Entertainment. It's Provided by George Formby, Well-Known Lancashire Comedian, Who Has Been Touring France Giving Concerts to the British Expeditionary Force.

Machine Reproduces All the Sensations of A Parachute Descent

Designed by Holder of Record for Altitude Jump—Gives Practice in Most Difficult Part of the Jumper's Feat

JOHANNESBURG, South Africa (BUP).—A "switchback" machine which reproduces all the sensations and experiences of a parachute jump and is intended to assist in the training of pilots has been designed by W. A. Kerr, holder of the Empire parachute descent record of 22,395 feet, and its plans submitted to the South African Air Ministry.

Kerr, a former member of the South African Air Force, is now in the motor trade at Springs, near Johannesburg, and has been assisted in developing his invention by two mining draughtsmen.

The airman, when making his first parachute descent, must retain his presence of mind, and Kerr maintains that to do this he must be fully instructed in the physical and mental sensations that he may expect to experience at various stages of the jump and descent.

"Broken legs and more severe injuries so often sustained by novices making their first jumps could often be avoided if the jumper knew how to land," he says.

"The apparatus I have designed gives him the sensations and practice in this most difficult and dangerous part of parachuting."

ALL THE THRILLS

Kerr's invention consists of a tower from which runs a steel rail. The airman is suspended from a trolley which runs on this rail and is launched from the tower and plunges to earth at an angle of 40 degrees. After a drop of fifty feet the bottom of the trolley falls out and the airman is caught with a jerk in a harness similar to that of a parachute, thus giving the sensation of pulling the rip cord. The airman is swung about to give him the sensations of floating down in air currents, and finally when he is over a sandpit the trolley is automatically released at a height of ten or fifteen feet from the ground to give him the sensation of landing.

Kerr estimates that his apparatus would cost about £400 to build.

BLACK POLICE WILL BE TRIED

Native Constabulary to Look After Well-Being of Australian Aborigines

CANBERRA, Australia — An important step forward in the administration of native affairs in Commonwealth territories has been taken by the Federal Government with the gazettal of an ordinance establishing a native constabulary to look after the well-being of the native population.

The constabulary will comprise specially selected aborigines of good character under white commissioned officers. It is based on the system which has worked so well in Papua and the Mandated Territory, and is designed to enable the police administration to take full account of native customs and habits.

Protectors will be deemed to hold the rank of commissioned officers. Members of the native constabulary will have full police powers in dealing with the aborigines, but they will have no control over whites.

HAS FIVE OLDSTERS

COALVILLE, England (CP).—William Brearley, of this Leicestershire village, has five children who are old-age pensioners. He is 100.

Bewildered By Previous Occupations

LONDON (BUP).—The "previous occupations" of some of the Dominion recruits to the R.A.F. leave the officials at the recruiting depots bewildered.

One man, who joined up had been a house painter in Detroit, a tight-rope walker in a circus, a coal miner. Had hitch-hiked 2,800 miles from Texas to Ontario, worked his passage in a cattle boat from Montreal to Glasgow, hitch-hiked from Glasgow to London, got a job in a shoe shop, hitch-hiked back to Newcastle, worked for a silk firm there, and—finally—joined the R.A.F. as an aircraftsman.

WORLD'S LARGEST ORGAN

LONDON (BUP).—Reginald Foort tours the country with "the world's largest organ." It weighs twenty tons, has 356 stops, 2,370 pipes, and fifty-five miles of wire.

Seven lorries to carry it around the country are a sheer waste of petrol and transport, urge the patriotically minded.

MUCH SPENT ON THE REFUGEES

Nearly £8,000,000 Has Been Disbursed by Various Organizations

LONDON (BUP).—When the House of Commons passed a vote of the Home Office that £180,000 should be set aside for the assistance of refugees in the United Kingdom, it was revealed that up to the present organizations of various kinds had spent something like £8,000,000 on these people.

The Jewish community in particular has done everything in its power to alleviate the sufferings of refugees of its own creed and race.

On moral and humane grounds, it was suggested, it was difficult to contemplate the collapse of these organizations for lack of funds.

The Government has therefore devised a system of aiding them by giving pound for pound. For every pound spent by the voluntary organizations, the Government would contribute a pound itself.

There are 50,000 refugees in Britain at the present time.

RABBIT PROVIDES FASHIONABLE FUR

LONDON (BUP).—As in the last war, rabbit is becoming a fashionable fur.

Paris and London designers are using it, instead of more expensive furs, as trimmings for Spring coats, capes and gowns.

Another revival of the Great War is the harem hem. It is seen in evening frocks, which turn under at the hem, giving a Turkish trouser effect.

Other skirts fold upwards along the hem like the turn-up on a man's trousers.

Many new colors are being featured in Spring costumes at London fashion houses. Among these are "burnt sugar," "catkin green" and "lily of the valley green." These delicate greens are worn with violet accessories—scarves, handbags, corsages and jaunty little flower hats.

Australian Sergeant Is Quite Tough

MELBOURNE, Australia (BUP).—Sergeant Leath Park, training with the Australian Imperial Forces in Melbourne, is tough. His favorite pastime is chewing sixpenny pieces and practising on pieces of barbed wire. Lifting a four-seater car means nothing to him.

His dearest wish: To be alone with Adolph Hitler for five minutes.

FAT MEN MAKE BETTER PILOTS

Are Better Able to Stand Cold and Strain in the Air

LONDON (BUP).—Fat men make the best pilots for long-distance reconnaissance patrols because they diet themselves to suit their physical conditions and are better able to stand cold and strain.

While this is not an infallible rule, it was clearly indicated by tests made in the R.A.F. medical services.

Airmen's diet is carefully watched. All get a proportion of vitamins A and D, mostly given in capsule form.

To measure and assess reactions to certain flying stresses and conditions, members of the research staff have allowed themselves to be deliberately "blacked out" (a form of unconsciousness which pilots dread and which is caused by sudden dives or twists at high speed).

No hard and fast rule is laid down as to the number of hours a man may fly, but watch is kept on every individual man for signs of flying stress.

JOCKEY REJECTED

LONDON (CP).—Danny Morgan, who has ridden the winner of every steeplechase at Aintree, except the Grand National, has been turned down by the cavalry. Army riding standards are quite different from those of racing, he explained.

THE NEW GOVERNOR AT HOME

Family Pet Comes in for Some Attention in This Informal Picture Taken at the Country Home of the Earl of Athlone, Who Will Arrive in Canada Early This Summer. He is Queen Mary's Brother; His Wife, Princess Alice, is Queen Victoria's Granddaughter.

Lucky Digger Finds Crock Full of Gold In His Own Backyard

Kentish Man Digging for Victory Unearths Coins Dating Back to Fourteenth Century—Struck to Commemorate Naval Victory

SITTINGBOURNE, England (BUP).—Not at the end of a rainbow, but in his own back garden, Harry Baker, of Chantry Cottages, Bredgar, Kent, has come upon a crock of gold. Baker, "digging for victory" in an unused part of his garden, against the cottage wall which used to be part of an old monastery, turned up an earthenware crock. Picking it up to fling it aside, a stream of gold fell at his feet.

There were 1,000 coins which have since been identified as nobles, half nobles and quarter nobles, of the reign of Edward III, 1344. They are considered worth from £5 each downwards, according to their gold content.

The coins were believed to have been struck to commemorate the naval victory of Sluys and they bear a Latin inscription believed to have been a charm against thieves.

By the law of treasure trove objects of gold and silver found hidden in soil or buildings, and of which the original owner cannot be found, are Crown property.

If, however, the finder promptly reports them he receives the full market value if they are retained by the Crown or a museum. If they are not so retained he will receive the objects themselves or the British Museum will sell them for him.

WINS MEDAL FOR BRAVERY

Straits Settlement Police Inspector Rewarded for Fine Rescue Work

SINGAPORE (BUP).—The King's Police Medal for gallantry has been awarded to Inspector S. W. R. Marsden, of the Straits Settlement Police, for his bravery in rescuing more than 130 Chinese deportees when the British steamer Sirdhana struck a mine and sank at the entrance to Singapore Harbor on November 13 last.

Inspector Marsden, who comes from England, is thirty-six. He has been in the Straits Settlement Police since 1931.

He was in charge of the deportees and was on the upper deck of the Sirdhana when she struck a mine and began to sink. He rushed below to take charge of the men, who, he found, were in danger of being trapped in the locked hold. The sentry in charge was missing and it was necessary to burst the lock.

"With great presence of mind," says an official statement, "and fully aware of the risk he took of shooting deportees or his own man in the confined space, he first ordered a Sikh police constable to fire one shot at the lock. The man was slightly wounded by flying metal.

SHOT LOCK OPEN

"Inspector Marsden then personally fired several shots from a .303 service rifle into the heavy padlock of the grille and succeeded in bursting it open and releasing the imprisoned men."

After having released the men Inspector Marsden devoted his attention to saving the women and children of the deportees, some of whom lay helpless on the deck as the ship was rapidly sinking. He then returned to make quite certain that no more deportees were left in the hold, which was then almost filled with water.

He left the ship only when he was satisfied that the deportees and their relations were safe.

Corporal Mustan Singh and Detective Ng Kim Hock, who helped Inspector Marsden, have both been awarded the Colonial Police Medal. Corporal Singh did not leave the ship until all the boats were away, when he slid down a rope into the sea.

Able to Ride Well Enough To Stick on

LONDON (BUP).—The following conversation, which ensued between a sergeant and trooper "somewhere in France" has been vouched for by a soldier.

Sergeant (watching the horses being led out): "Well, my lad, do much training in England?"

"Not much, sergeant!"

"Well, can you ride?"

"I don't know, sergeant, but I did win the Grand National."

The other man was Bruce Hobbs of Grand National fame. He won it on Battleship.

Modern Version For Old Signal

LONDON (BUP).—Attacking the verbosity of Government departments in a recent broadcast, A. P. Herbert suggested that their rendering of Nelson's famous signal, "England expects every man will do his duty," would be:

"England anticipates that with regard to the current emergencies, personnel will duly implement their obligations in accordance with functions allocated to their respective age groups."

HONEST CANADIAN

OLDHAM, England (CP).—Eighteen years ago a man had a shave in an Oldham barber shop, but didn't have change to pay for it. Shortly afterwards he emigrated to Canada. Back in London with the C.A.S.F., he revisited the barber shop and paid for his shave.

ADVERTISEMENT MIGHT MISLEAD

Australian Anxious to Sell His Well-Stocked Station Property

SYDNEY, Australia (BUP).—"Wanted to sell, well-stocked station property, quiet locality, running hot water, only a fortnight from the train. Owner leaving district. Excellent opportunity for enterprising young man.

"A good bargain for any person who has no objection to aborigines, alligators, ants, silence, snakes, scorpions, mosquitoes, buffaloes, flooded rivers, and to living 100 miles away from the next white man."

The property belongs to a buffalo shooter, on the western fringe of Arnham Land, North Australia. Its owner, Australia's "Buffalo Bill," is in search of security and is thinking of joining the Australian Imperial Force for service abroad.

The advertisement, drawn up in jest, contains many true words. The locality is certainly quiet and the running hot water is that of the fetid Alligator River, which runs usually past the homestead door, but sometimes through it.

The property is a fortnight from the railway, except when the owner's truck is bogged and he has to swim or wade.

MEDICAL EXPERTS WIN THEIR RACE

LONDON (BUP).—The race with time between the development of methods of saving their victims, has already been won by the medical experts, the Medical Research Council claimed in their last report.

More people are killed by germs than by guns. The influenza epidemic of 1918-19 killed more people in a few months than had been killed in the four years of the war.

So the whole force of the medical profession is focussed on methods of dealing with the infection of wounds. In the last war, says the council, better methods of fighting bacteria and germs would have reduced the death roll enormously.

If a strict comparison were made between what science has done to increase war mortality, and what medical science has done to lessen it, there is good reason to believe that the latter would be an easy winner.

GRAZED KNEE CAUSES SMUGGLER'S ARREST

CAPETOWN (BUP).—A customs officer in Capetown, on his way to meet an incoming boat, grazed his knee when his bicycle skidded on a train line.

When he reached the customs shed he pulled up his trouser leg to examine the wound. As he did so a man passed by and the customs officer winced as a hard object in the man's pocket bumped against his sore knee.

Out of curiosity he asked the man what it was. It turned out to be jewelry worth £2,293. A grateful Treasury awarded the customs officer £200 for discovering the would-be smuggler.